



**PROJECT ADVOCATES**  
*Your Project. Our Passion.*

## FIELD OBSERVATION REPORT

Westside High School Life Complex

Report: Week of 4-1 and 4-8



### Advocate:

Chris Bilau  
chrisb@project-advocates.com



### Weather:

Clear and sunny  
Daily Low 45 - High 80



### Date/Time:

Date: 04/13/2024  
Arrived: 9:30  
Departed: 10:30



### Notes:

Multiple visits to the site the week of 4/1 and 4/8. Weitz has focused on taking down the Blue Gym the past couple of weeks and refeeding the electrical to allow for the Pool Section of the Building to be ready for demo the week of 4/22.



Started to take down the Blue Gym building on 4/1



Typical wall section of the old Blue Gym had foam insulation in the cavity between the CMU wall and the Brick veneer.



Peitzmeier Demolition used to back hoes to take down the roof structure of the Blue Gym. Picture taken on 4/3. They are hauling out the separated concrete and steel daily as the take the building down.



Getting ready to take out the stairs between Blue Gym and the pool.  
Early week of 4/8.



Part of getting the pool building ready for demo is the refeeding of the power serving the Geo Thermal Heat Pump Loop pumps and misc mechanical equipment. This picture is in one of the main Electrical Rooms near the main Gym. One temporary disconnect is for the Heat Pump Loop, and the other is for a new panel on 2nd floor by Tim's office.



The existing gear serving the old pool building.



Conduits routing towards Activity Gym.



Wire Spools ready for pulling on Saturday.



Wire Spools ready to be pulled into the pump room.



Taking out the steps into Pool area.



Also getting started into the pool area. Weitz's goal is to start the Building demo of the pool area the week of 4/22.





Looking North into the basement Mechanical Room of the Pool area.



Same location looking South.

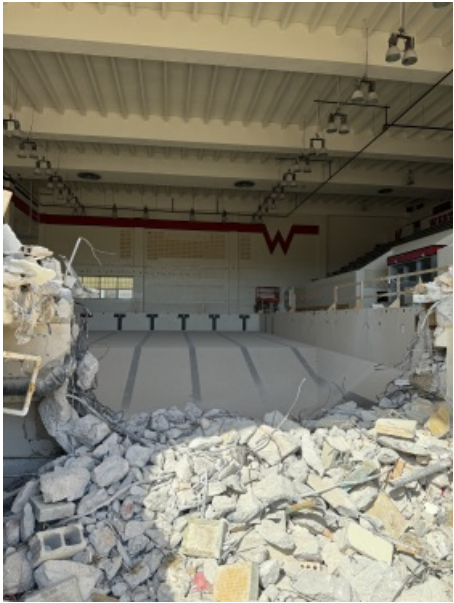

Work is progressing to get the pool area ready for demolition. This area needs to be completed first in order to make a level working surface prior to bringing down the roof structure.



Concrete debris from the old steps leading up to the pool from the Blue Gym.



North Wall in the old locker room area.

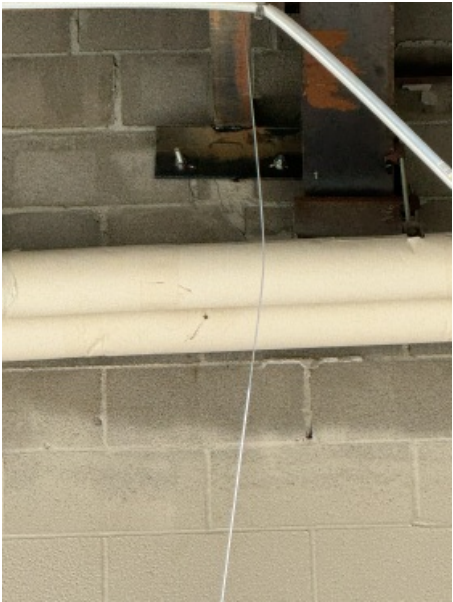

Support steel supporting the North CMU wall which will stay.

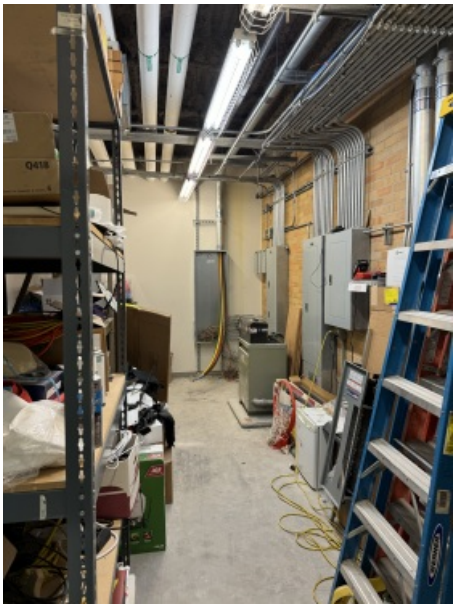

Wire is pulled into this new panel will refeed Mechanical Equipment on 2nd floor.

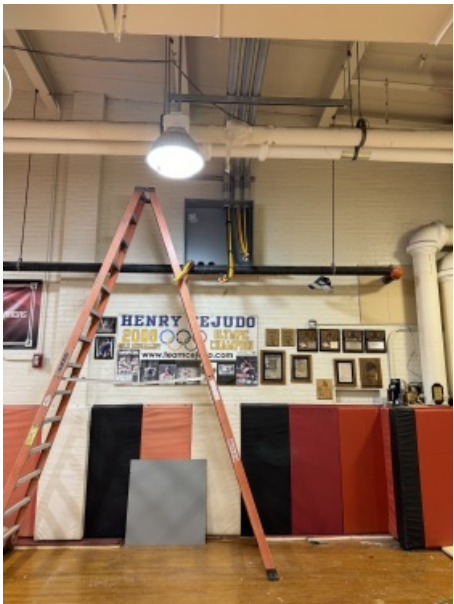

Hiller Electric pulled the majority of the wire feeders on Saturday 4/13 while there was no school.

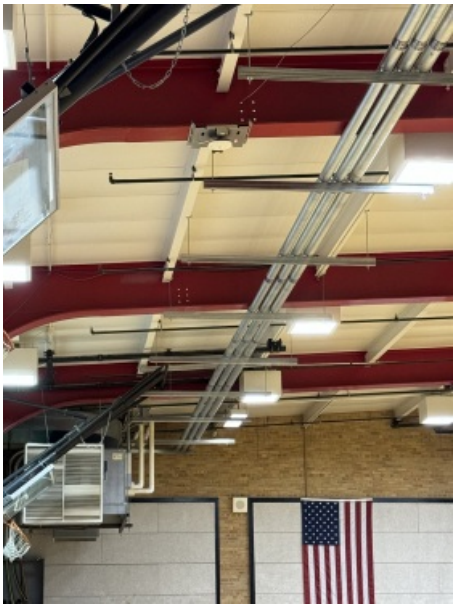

New Conduits in the Activity Gym. These supports will also be able to support the new conduits that will be required to feed the new Life Complex Building.



Getting ready to pull the wire feeders into the main electrical room.



Junction Box for the feeds to the Geo Thermal Pump Equipment.



Picture indicating routing of Geo Thermal Conduits in the Basement Level.



Another picture documenting the conduit path in the basement.



View of the Blue Gym looking North.