

# CENTRAL COMMUNITY COLLEGE

## Hastings Campus Flowerbed Maintenance

Citing significant personnel shortages, the Hastings campus' annual flower bed maintenance (73 beds/image below) will need to be contracted out this season.

The process entails cutting back the foliage, cleaning the trash/debris, and applying pre-emergence herbicide, fertilizer, and new mulch in the beds (approximately 4 acres) and around the tree bases of our main roads (approximately 50 trees).

CCC's Purchasing Department sent project specifications to the contractors below, and Lawnscape submitted the lone quote for \$64,936 (pre-emergence, fertilizer, and mulch). The trimming and cleanup have already been completed.

- 1) Lawnscape \ 590 Stuhr Rd., G.I. / Bill Carey / (308) 382-0304 / [careyslawnscape@gmail.com](mailto:careyslawnscape@gmail.com)
- 2) Highland Park Lawn Co. \ 119 North Lexington Ave., Hastings / (402) 463-3001/ [HighlandparklawnGI@gmail.com](mailto:HighlandparklawnGI@gmail.com)
- 3) Tilley Sprinklers & Landscaping \ 3515 N. Hwy. 281, G.I./ (308) 382-1282/ [office@tilleysprinklers.com](mailto:office@tilleysprinklers.com)
- 4) Patriot Lawn Care \ 1025 Highland Dr., Hastings / (402) 902-2075/ <https://www.yardbook.com/hp/103842>  
(no email address found)

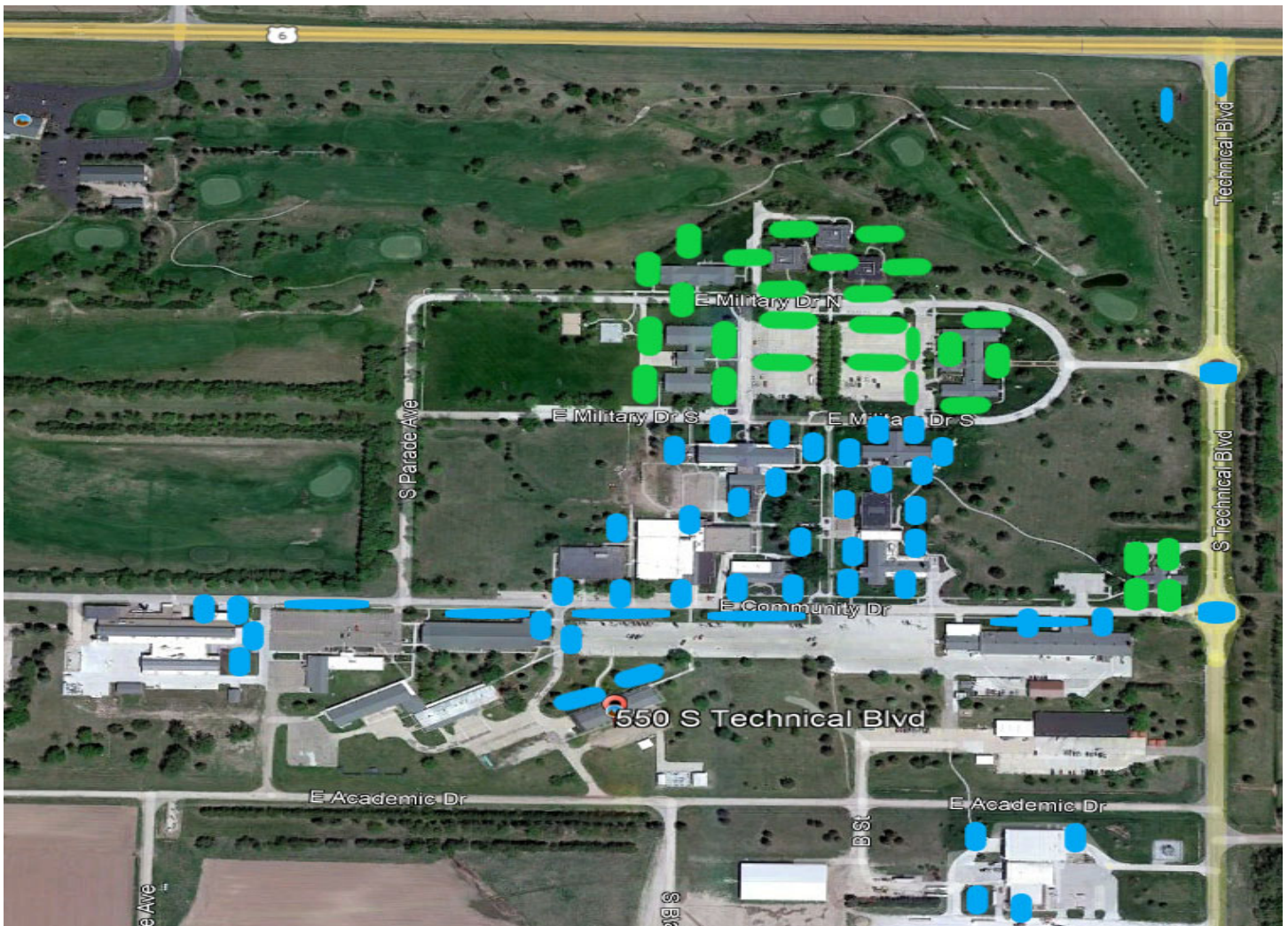

590 S. Stuhr Road  
Grand Island, NE 68801



Bill Carey  
(308) 382-0304

## ESTIMATE

Name Central Community College  
Address Campus  
City Hastings, NE

Date 3/19/2024  
Phone (402) 461-2452  
Brad Dobesh

The following estimate is for:

☐ Lawn Mowing

☐ Fertilization

☐ Clean-up

☐ Aeration

☐ Power-raking

☐ Edging

☐ Seeding

☐ Trimming

☐ Tree Spraying

☐ Other: \_\_\_\_\_

Estimated Price:

Remarks: Mulching beds - \$37,140  
Fertilization for beds - \$15,310  
Spray weeds in beds - \$12,480  
= \$64,930 + Tax

The College President recommends acceptance of the sole bid of \$64,936 from Lawnscape for flowerbed maintenance at the Hastings Campus.