

LAND SURVEYOR'S CERTIFICATE

I HEREBY CERTIFY THAT I AM A NEBRASKA PROFESSIONAL LAND SURVEYOR OF THE STATE OF NEBRASKA, DULY LICENSED IN THE STATE OF NEBRASKA UNDER THE LAND SURVEYOR'S REGULATION ACT, DO HEREBY STATE THAT I HAVE PERFORMED A SURVEY OF THE LAND DEPICTED ON THIS ACCOMPANYING SURVEY PLAT; THAT SAID SURVEY PLAT IS A TRUE DELINEATION OF THE SURVEY PERFORMED AND WAS MADE BY ME OR UNDER MY DIRECT PERSONAL SUPERVISION; THAT SAID SURVEY WAS MADE WITH REFERENCE TO KNOWN AND RECORDED MONUMENTS MARKED AS SHOWN, AND TO THE BEST OF MY KNOWLEDGE AND BELIEF IS TRUE, CORRECT AND IN ACCORDANCE WITH THE LAND SURVEYOR'S REGULATION ACT IN EFFECT AT THE TIME OF THIS SURVEY.

LEGAL DESCRIPTION: TAX LOT 128 AND TAX LOT 208, IN SECTION TWELVE (12), TOWNSHIP EIGHTEEN (18) NORTH, RANGE ELEVEN (11) EAST OF THE 6TH P.M., WASHINGTON COUNTY, NEBRASKA

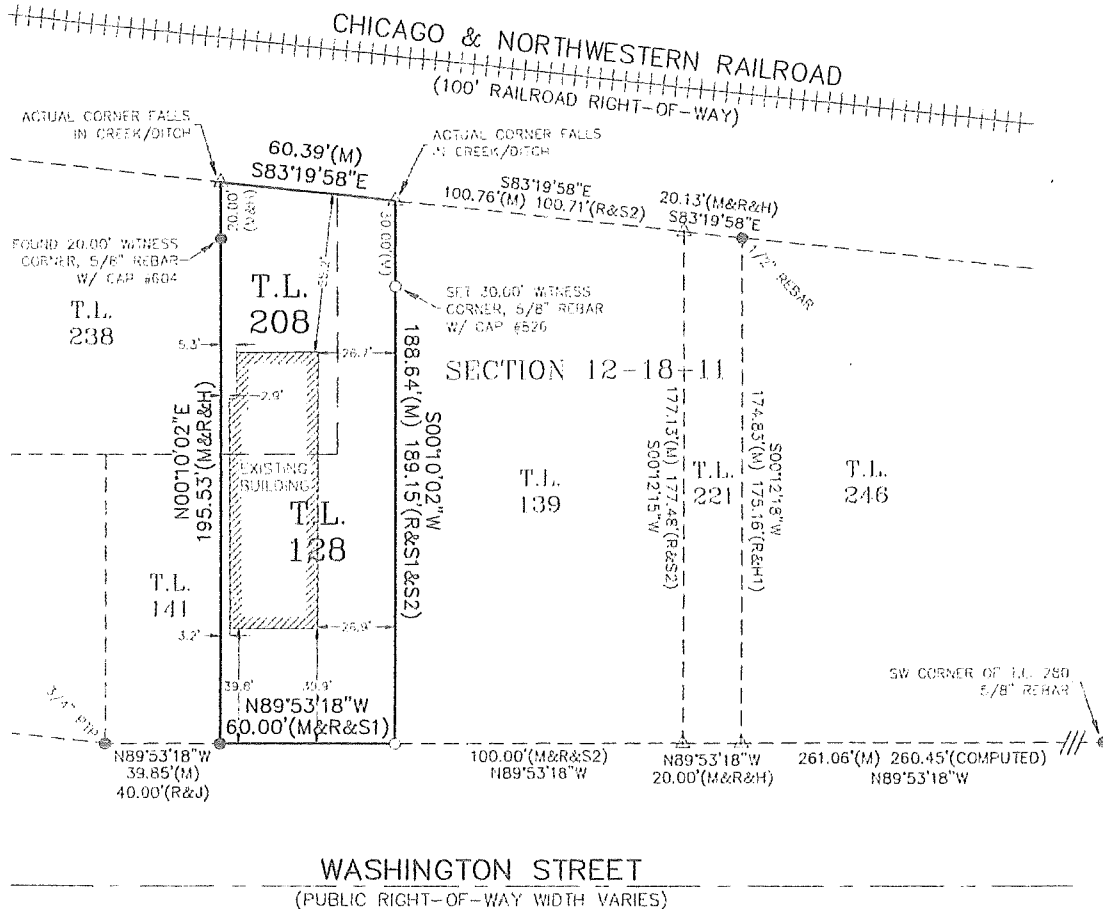

LEGEND

- PROPERTY CORNER FOUND, STAR-BRILL
- HOLE IN CONCRETE (UNLESS NOTED)
- PROPERTY CORNER SET, 5/8" REBAR
- W/ CAP #B26 (UNLESS NOTED)
- COMPUTED CORNER (NOT SET)
- RECORD DIMENSION
- MEASURED DIMENSION
- STEWART A. SMITH DIMENSION
- SURVEY DATED 08/22/1968
- STEWART A. SMITH DIMENSION
- SURVEY DATED 05/09/1969
- RICHARD L. HANSEN DIMENSION
- SURVEY DATED 11/18/1968
- JACOB HEADLEY DIMENSION
- SURVEY DATED 02/26/2007
- PINCHED TOP PIPE
- OPEN TOP PIPE

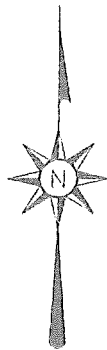
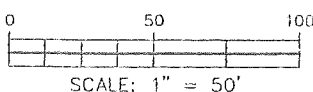

JEFFERY L. DAHARSH

DATE 4/30/25 PLS. NO. 826

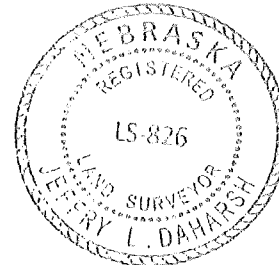

CORNER STONE
SURVEYING, LLC
PHONE: (402) 451-2088
14225 DAYTON CIRCLE, SUITE 15, OMAHA NE 68137

Don Kruse 1074 Washington