

**Grand Island**  
 1612 S Webb Rd.  
 PO Box 310  
 Grand Island, Nebraska 68802

# Quotation

**Quote No** 1411480  
**Quote Date** 03/19/2026  
**Expiration Date** 03/26/2026  
**Print Date / Time** 03/19/26 02:52 PM  
**Customer** 27S3495  
**Contact Name**  
**Contact Number**  
**Quoted** JASON T  
**Sales Rep** J TRACY  
**Ref** VENNA PUBLIC SCHOOL STORAGE  
 False

**Invoice Address**  
 SHILOH RAGER CONSTRUCTION LLP  
 40505 370TH RD  
 RAVENNA, NE, 68869

**Delivery Address**  
 Job: 0001  
 SHILOH RAGER CONSTRUCTION LLP  
 RAVENNA PUBLIC SCHOOL STORAGE  
 RAVENNA, NEB



Special Instructions	Notes

Line	Item	Description	Qty/Footage	Price	Per	Total
1		Catalog=MP251A				
2		Door Style Selection=AE809 - Martel Oak - Half				
3		Drawer Front Options=CLDF - Classic Drawer Front				
4		Construction Options=APC - All Plywood				
5		Construction %				
5		Finish Selection=H04O - Natural Oak				
6	zz_SPEMC_97779	DDO3024BUTT.FH Desk Door Full Height 3024BUTT;CH Change Height to 29-in H %;RD Reduce Depth to 20-in D % W=30 " H=29 " D=20 "	1 EA	497.03	EA	497.03
7						
8	zz_SPEMC_97780	DDO3024BUTT.FH Desk Door Full Height 3024BUTT;CH Change Height to 29-in H %;RD Reduce Depth to 20-in D % W=30 " H=29 " D=20 "	1 EA	537.03	EA	537.03
9						
10	zz_SPEMC_97781	DDO3024BUTT.FH Desk Door Full Height 3024BUTT;CH Change Height to 29-in H %;RD Reduce Depth to 20-in D % W=30 " H=29 " D=20 "	1 EA	537.03	EA	537.03
11						
12	zz_SPEMC_97782	DDO3024BUTT.FH Desk Door Full Height 3024BUTT;CH Change Height to 29-in H %;RD Reduce Depth to 20-in D % W=30 " H=29 " D=20 "	1 EA	537.03	EA	537.03
13						
14	zz_SPEMC_97783	WPL4834 Wood Paneling 4834 {Horizontal Grain} {Base} W=30 " H=34 1/2 " D=0 3/8 "	1 EA	147.49	EA	147.49
15						
16	zz_SPEMC_97784	B36BUTT.FH Base 36BUTT Full Height	1 EA	409.43	EA	409.43
17	zz_SPEMC_97785	WPL4834 Wood Paneling 4834 {Horizontal Grain} {Base} W=30 " H=34 1/2 " D=0 3/8 "	1 EA	147.49	EA	147.49
18						
19	zz_SPEMC_97786	U362484BUTT.ET.SH Utility Ext Top 362484BUTT SH;CW Change Width to 35-1/2-in W %;CH Change Height to 72-in H %;RD.CH RD 20-in D & CH 72-in H %;HFPEB 1/2-in Finished Ends Both All Plywood Construction W=35 1/2 " H=72 " D=20 "	1 EA	2,076.82	EA	2,076.82
20						



**Grand Island**  
 1612 S Webb Rd.  
 PO Box 310  
 Grand Island, Nebraska 68802

# Quotation

**Quote No** 1411480  
**Quote Date** 03/19/2026  
**Expiration Date** 03/26/2026  
**Print Date / Time** 03/19/26 02:52 PM  
**Customer** 27S3495  
**Contact Name**  
**Contact Number**  
**Quoted** JASON T  
**Sales Rep** J TRACY  
**Ref** VENNA PUBLIC SCHOOL STORAGE  
 False

**Invoice Address**  
 SHILOH RAGER CONSTRUCTION LLP  
 40505 370TH RD  
 RAVENNA, NE, 68869

**Delivery Address**  
 Job: 0001  
 SHILOH RAGER CONSTRUCTION LLP  
 RAVENNA PUBLIC SCHOOL STORAGE  
 RAVENNA, NEB



Line	Item	Description	Qty/Footage	Price	Per	Total
21	zz_SPEMC_97787	U362484BUTT.ET.SH Utility Ext Top 362484BUTT SH;CW Change Width to 35-1/2-in W %;CH Change Height to 72-in H %;RD.CH RD 20-in D & CH 72-in H %;HFPEB 1/2-in Finished Ends Both All Plywood Construction W=35 1/2 " H=72 " D=20 "	1 EA	2,076.82	EA	2,076.82
22						
23	zz_SPEMC_97788	U212484L.ET.SH Utility Ext Top 212484L SH;CH Change Height to 72-in H %;RD Reduce Depth to 20-in D %;HFPEB 1/2-in Finished Ends Both All Plywood Construction W=21 " H=72 " D=20 "	1 EA	1,174.13	EA	1,174.13
24						
25	zz_SPEMC_97789	U242484R.ET.SH Utility Ext Top 242484R SH;CH Change Height to 72-in H %;RD Reduce Depth to 20-in D %;HFPEB 1/2-in Finished Ends Both All Plywood Construction W=24 " H=72 " D=20 "	1 EA	1,227.38	EA	1,227.38
26						
27	zz_SPEMC_97790	U272484.ET.SH Utility Ext Top 272484 (BUTT) SH;CV Change Width to 26-3/4-in W %;CH Change Height to 72-in H %;RD Reduce Depth to 20-in D %;HFPEB 1/2-in Finished Ends Both All Plywood Construction W=26 3/4 " H=72 " D=20 "	1 EA	1,735.02	EA	1,735.02
28						
29	zz_SPEMC_97791	WMTK8 Wood Matching Toe Kick	4 EA	27.03	EA	108.12
30	zz_SPEMC_97792	SM8 Scribe Molding (Accessory)	6 EA	28.56	EA	171.36
31	zz_SPEMC_97793	TUKP Touch Up Kit Premium	1 EA	47.43	EA	47.43
32	zz_SPEMC_97796	PULL4025PC - Wicker Park Pol Chrome 5	26 EA	5.10	EA	132.60
33	Delivery	Delivery				30.00

**PRICING:** Unless specifically provided otherwise in a writing, all quotes must be accepted within 7 days from the Quote Date and or by the Expiration Date. Buyer must take delivery of all commodity materials within 40 days of the Expiration Date. All material deliveries outside the 40 days will be subject to repricing at date of delivery. All price quotes are valid only for the quantity, type and grade of materials. These pricing parameters also apply to wall panels, floor and roof trusses; even if lead-times extend past the 40 days. **ESTIMATING:** Estimates are not guaranteed to complete a project. As such, they are subject to clerical errors in computations and judgments as to quantities and specifications. Please review quotes carefully. If selective purchasing is made from this quote, we reserve the right to adjust pricing on these items. **RESTOCK:** All unused stock materials returned to Seller for credit are subject to a handling charge of up to 25%. No credit for returns is allowed on special order items unless the Seller's Supplier approves the return. Approved special order returns to Supplier are subject to applicable return charges and require additional time to process. No credit will be issued for dirty, weathered, damaged or unusable merchandise.

<b>Total Amount</b>	\$11,592.21
<b>Sales Tax 5.50%</b>	\$637.57
<b>Quotation Total</b>	\$12,229.78

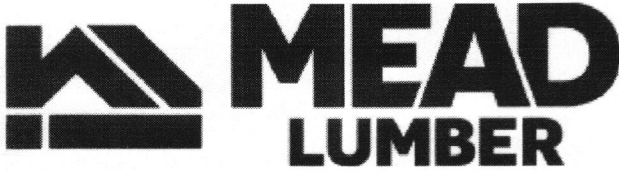

**Grand Island**  
 1612 S Webb Rd.  
 PO Box 310  
 Grand Island, Nebraska 68802

# Quotation

**Quote No** 1411459  
**Quote Date** 03/19/2026  
**Expiration Date** 03/26/2026  
**Print Date / Time** 03/19/26 01:46 PM  
**Customer** 27S3495  
**Contact Name**  
**Contact Number**  
**Quoted** JASON T  
**Sales Rep** J TRACY  
**Ref** RAVENNA PUBLIC SCHOOLS  
 False

**Invoice Address**

SHILOH RAGER CONSTRUCTION LLP  
 40505 370TH RD  
 RAVENNA, NE, 68869

**Delivery Address**

Job: 0001  
 SHILOH RAGER CONSTRUCTION LLP  
 RAVENNA PUBLIC SCHOOLS  
 KITCHEN  
 RAVENNA, NEB, 68869



Special Instructions	Notes

Line	Item	Description	Qty/Footage	Price	Per	Total
1		Catalog=MP251A				
2		Door Style Selection=MPO9 - Martel Oak - Full				
3		Drawer Front Options=CLDF - Classic Drawer Front				
4		Construction Options=APC - All Plywood Construction %				
5		Finish Selection=Finish Side Automation On				
6		Finish Selection=H08O - Natural Oak				
7	zz_SPEMC_97710	W4212 Wall 4212;HFPEB 1/2-in Finished Ends Both All Plywood Construction	1 EA	338.13	EA	338.13
8	zz_SPEMC_97711	W1830R Wall 1830R;HFPEB 1/2-in Finished Ends Both All Plywood Construction	1 EA	276.93	EA	276.93
9	zz_SPEMC_97712	W1230L Wall 1230L	1 EA	235.02	EA	235.02
10	zz_SPEMC_97713	WMS242118 Wall Microwave Shelf 242118	1 EA	304.16	EA	304.16
11	zz_SPEMC_97714	W1230R Wall 1230R	1 EA	235.02	EA	235.02
12	zz_SPEMC_97715	W3630BUTT Wall 3630BUTT	1 EA	465.73	EA	465.73
13	zz_SPEMC_97716	W3630BUTT Wall 3630BUTT	1 EA	465.73	EA	465.73
14	zz_SPEMC_97717	W2412BUTT Wall 2412BUTT;HFPEB 1/2-in Finished Ends Both All Plywood Construction	1 EA	270.51	EA	270.51
15	zz_SPEMC_97718	WEZR2430L Wall Easy Reach 2430L	1 EA	538.56	EA	538.56
16	zz_SPEMC_97719	SB42.W Sink Base 42 W;HFPEB 1/2-in Finished Ends Both All Plywood Construction	1 EA	468.79	EA	468.79
17	zz_SPEMC_97720	BD18.3 Base Three Drawer 18	1 EA	571.21	EA	571.21
18	zz_SPEMC_97721	B36BUTT.2D Base 36 2Door 2Drawer	1 EA	670.76	EA	670.76
19	zz_SPEMC_97722	B36BUTT.2D Base 36 2Door 2Drawer	1 EA	670.76	EA	670.76
20	zz_SPEMC_97723	B24BUTT Base 24BUTT;HFPEB 1/2-in Finished Ends Both All Plywood Construction	1 EA	487.15	EA	487.15
21	zz_SPEMC_97724	EZR36L.CSS Easy Reach 36L Chrome Super Susan	1 EA	1,674.43	EA	1,674.43
22	zz_SPEMC_97725	WMTK8 Wood Matching Toe Kick	3 EA	27.03	EA	81.09
23	zz_SPEMC_97726	PULL4025PC - Wicker Park Pol Chrome 5	21 EA	5.10	EA	107.10
24	zz_SPEMC_97727	PULL4025PC - Wicker Park Pol Chrome 5	10 EA	5.10	EA	51.00
25	Delivery	Delivery				30.00



**Grand Island**  
 1612 S Webb Rd.  
 PO Box 310  
 Grand Island, Nebraska 68802

# Quotation

**Quote No** 1411459  
**Quote Date** 03/19/2026  
**Expiration Date** 03/26/2026  
**Print Date / Time** 03/19/26 01:46 PM  
**Customer** 27S3495  
**Contact Name**  
**Contact Number**  
**Quoted** JASON T  
**Sales Rep** J TRACY  
**Ref** RAVENNA PUBLIC SCHOOLS  
 False

**Invoice Address**

SHILOH RAGER CONSTRUCTION LLP  
 40505 370TH RD  
 RAVENNA, NE, 68869

**Delivery Address**

Job: 0001  
 SHILOH RAGER CONSTRUCTION LLP  
 RAVENNA PUBLIC SCHOOLS  
 KITCHEN  
 RAVENNA, NEB, 68869



**PRICING:** Unless specifically provided otherwise in a writing, all quotes must be accepted within 7 days from the Quote Date and or by the Expiration Date. Buyer must take delivery of all commodity materials within 40 days of the Expiration Date. All material deliveries outside the 40 days will be subject to repricing at date of delivery. All price quotes are valid only for the quantity, type and grade of materials. These pricing parameters also apply to wall panels, floor and roof trusses; even if lead-times extend past the 40 days. **ESTIMATING:** Estimates are not guaranteed to complete a project. As such, they are subject to clerical errors in computations and judgments as to quantities and specifications. Please review quotes carefully. If selective purchasing is made from this quote, we reserve the right to adjust pricing on these items. **RESTOCK:** All unused stock materials returned to Seller for credit are subject to a handling charge of up to 25%. No credit for returns is allowed on special order items unless the Seller's Supplier approves the return. Approved special order returns to Supplier are subject to applicable return charges and require additional time to process. No credit will be issued for dirty, weathered, damaged or unusable merchandise.

Total Amount	\$7,942.08
Sales Tax 5.50%	\$436.81
<b>Quotation Total</b>	<b>\$8,378.89</b>



**Grand Island**  
 1612 S Webb Rd.  
 PO Box 310  
 Grand Island, Nebraska 68802

# Quotation

**Quote No** 1409565  
**Quote Date** 03/09/2026  
**Expiration Date** 03/23/2026  
**Print Date / Time** 03/23/26 02:55 PM  
**Customer** 27S3495  
**Contact Name**  
**Contact Number**  
**Quoted** JASON T  
**Sales Rep** J TRACY  
**Ref** School Quartz tops

**Invoice Address**  
 SHILOH RAGER CONSTRUCTION LLP  
 40505 370TH RD  
 RAVENNA, NE, 68869

**Delivery Address**  
 Job: 0001  
 SHILOH RAGER CONSTRUCTION LLP  
 \*\*\*SHOP ACCOUNT\*\*\*  
 40505 370TH RD  
 RAVENNA, NE, 68869



Special Instructions	Notes

Line	Item	Description	Qty/Footage	Price	Per	Total
1		<b>QUARTZ TOPS</b>				
2	zz_SPEGC_7236	SPECIAL ORDER RAGER SCHOOL KITCHEN IN STUDIO 1	1 EA	5,116.99	EA	5,116.99
3	zz_SPEGC_7254	SPECIAL ORDER KARRAN EL-77-PK1 STAINLESS STEEL UNDERMOUNT DOUBLE EQUAL BOWL ST	1 EA	408.28	EA	408.28
4	zz_SPEGC_7237	SPECIAL ORDER RAGER SCHOOL STORAGE IN STUDIO 1	1 EA	2,124.17	EA	2,124.17
5		<b>End of QUARTZ TOPS</b>				<b>7,649.44</b>
6		<b>CUSTOM SQUARE EDGE HD LAMINATE COUNTER TOPS</b>				
7	zz_SPELC_23206	SPECIAL ORDER LAMINATE COUNTERTOPS FOR KITCHEN	1 EA	1,750.01	EA	1,750.01
8	zz_SPELC_23209	SPECIAL ORDER E-350 STAILLESS STEEL LAMINA UNDERMOUNT SINK INSTALLED	1 EA	833.34	EA	833.34
9	zz_SPELC_23207	SPECIAL ORDER LAMINATE COUNTERTOPS FOR STORAGE ROOM	1 EA	977.30	EA	977.30
10		<b>End of CUSTOM SQUARE EDGE HD LAMINATE COUNTER TOPS</b>				<b>3,560.65</b>
11	Delivery	Delivery				30.00

**PRICING:** Unless specifically provided otherwise in a writing, all quotes must be accepted within 7 days from the Quote Date and or by the Expiration Date. Buyer must take delivery of all commodity materials within 40 days of the Expiration Date. All material deliveries outside the 40 days will be subject to repricing at date of delivery. All price quotes are valid only for the quantity, type and grade of materials. These pricing parameters also apply to wall panels, floor and roof trusses; even if lead-times extend past the 40 days. **ESTIMATING:** Estimates are not guaranteed to complete a project. As such, they are subject to clerical errors in computations and judgments as to quantities and specifications. Please review quotes carefully. If selective purchasing is made from this quote, we reserve the right to adjust pricing on these items. **RESTOCK:** All unused stock materials returned to Seller for credit are subject to a handling charge of up to 25%. No credit for returns is allowed on special order items unless the Seller's Supplier approves the return. Approved special order returns to Supplier are subject to applicable return charges and require additional time to process. No credit will be issued for dirty, weathered, damaged or unusable merchandise.

<b>Total Amount</b>	<del>\$11,240.09</del>
<b>Sales Tax 5.50%</b>	\$618.20
<b>Quotation Total</b>	<del>\$11,858.29</del>

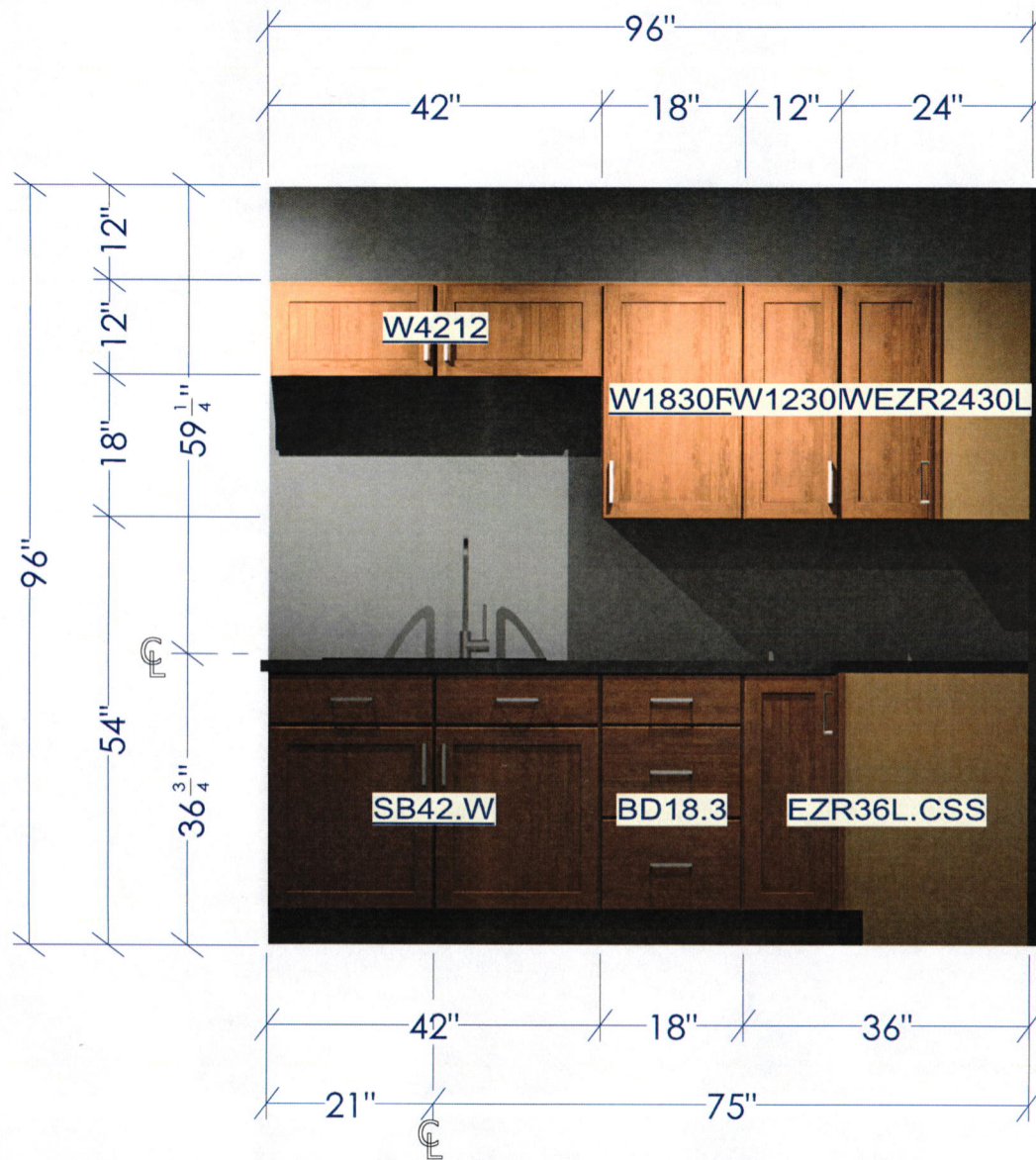

All dimensions \_size designations given are subject to verification on job site and adjustment to fit job conditions.



This is an original design and must not be released or copied unless applicable fee has been paid or job order placed.

Designed: 2/27/2026  
Printed: 3/19/2026

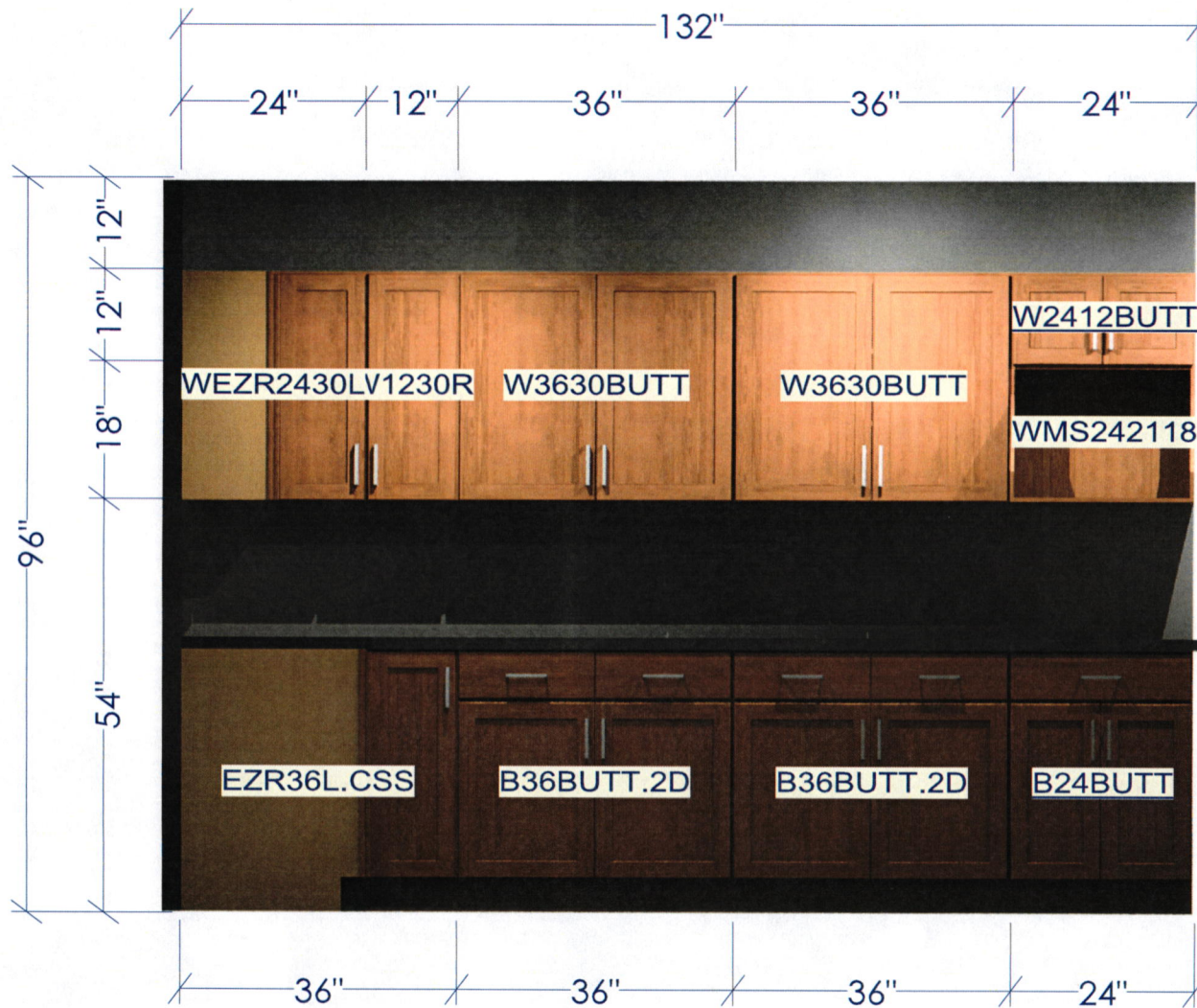

All dimensions size designations given are subject to verification on job site and adjustment to fit job conditions.



This is an original design and must not be released or copied unless applicable fee has been paid or job order placed.

Designed: 2/27/2026  
Printed: 3/19/2026

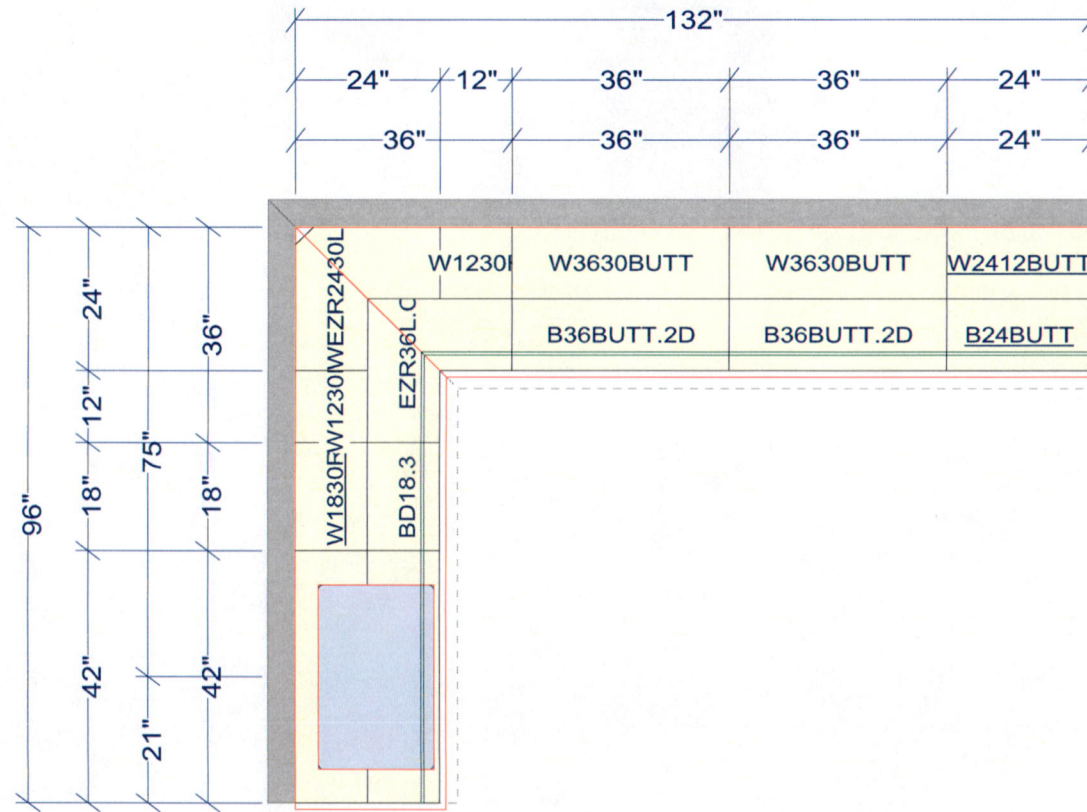

All dimensions and size designations given are subject to verification on job site and adjustment to fit job conditions.



This is an original design and must not be released or copied unless applicable fee has been paid or job order placed.

Designed: 2/27/2026  
Printed: 3/19/2026

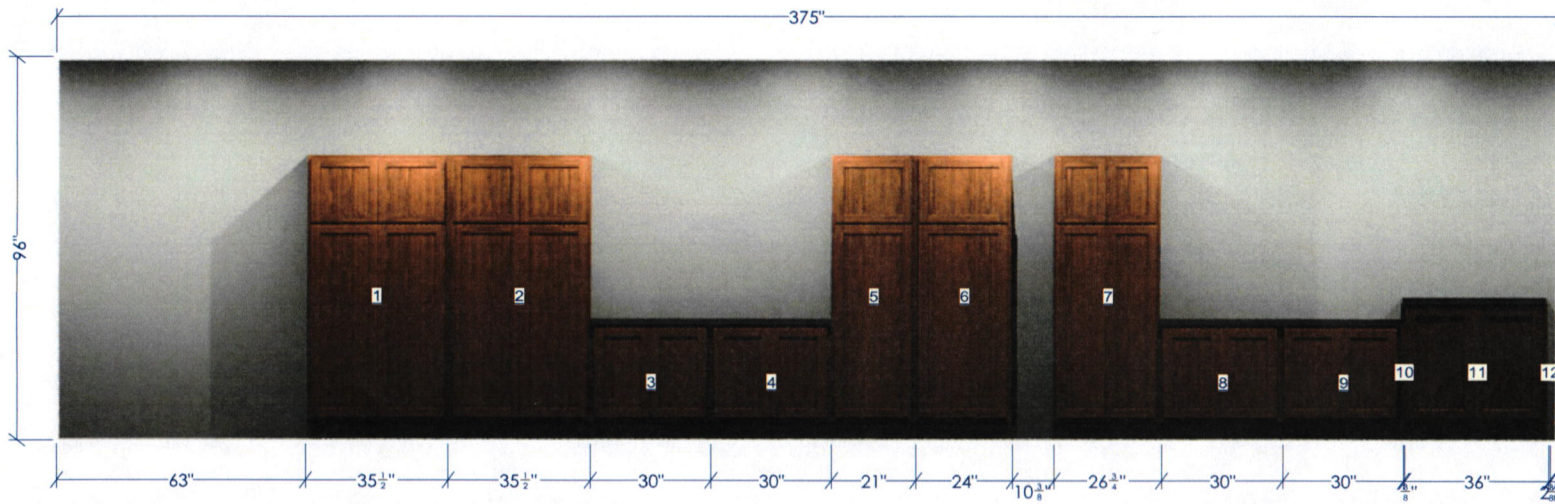

- Legend**
- 1: U362484BUTT.ET.S  
(U362484BUTT.ET.SH)
  - 2: U362484BUTT.ET.S  
(U362484BUTT.ET.SH)
  - 3: DDO3024BUTT.FH  
(DDO3024BUTT.FH)
  - 4: DDO3024BUTT.FH  
(DDO3024BUTT.FH)
  - 5: U212484L.ET.SH  
(U212484L.ET.SH)
  - 6: U242484R.ET.SH  
(U242484R.ET.SH)
  - 7: U272484.ET.SH  
(U272484.ET.SH)
  - 8: DDO3024BUTT.FH  
(DDO3024BUTT.FH)
  - 9: DDO3024BUTT.FH  
(DDO3024BUTT.FH)
  - 10: WPL4834 (H)  
(WPL4834)
  - 11: B36BUTT.FH  
(B36BUTT.FH)
  - 12: WPL4834 (H)  
(WPL4834)

All dimensions \_size designations given are subject to verification on job site and adjustment to fit job conditions.



This is an original design and must not be released or copied unless applicable fee has been paid or job order placed.

Designed: 2/27/2026  
Printed: 3/19/2026

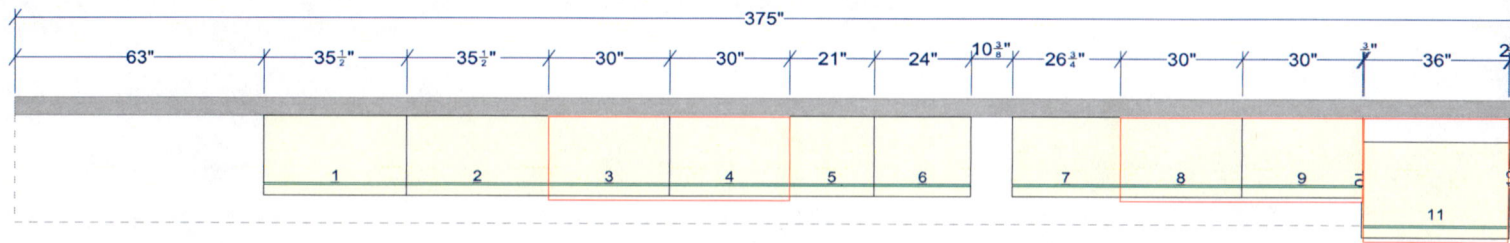

- Legend
- 1: U362484BUTT.ET.S  
(U362484BUTT.ET.SH)
  - 2: U362484BUTT.ET.S  
(U362484BUTT.ET.SH)
  - 3: DDO3024BUTT.FH  
(DDO3024BUTT.FH)
  - 4: DDO3024BUTT.FH  
(DDO3024BUTT.FH)
  - 5: U212484L.ET.SH  
(U212484L.ET.SH)
  - 6: U242484R.ET.SH  
(U242484R.ET.SH)
  - 7: U272484.ET.SH  
(U272484.ET.SH)
  - 8: DDO3024BUTT.FH  
(DDO3024BUTT.FH)
  - 9: DDO3024BUTT.FH  
(DDO3024BUTT.FH)
  - 10: WPL4834 (H)  
(WPL4834)
  - 11: B36BUTT.FH  
(B36BUTT.FH)
  - 12: WPL4834 (H)  
(WPL4834)

All dimensions & size designations given are subject to verification on job site and adjustment to fit job conditions.

2020

This is an original design and must not be released or copied unless applicable fee has been paid or job order placed.

Designed: 2/27/2026  
Printed: 3/19/2026