

ANNEXATION AREA #5

LOCATED IN THE SE1/4 OF SECTION 26, T8N, R4E
OF THE 6th P.M., SALINE COUNTY, NEBRASKA

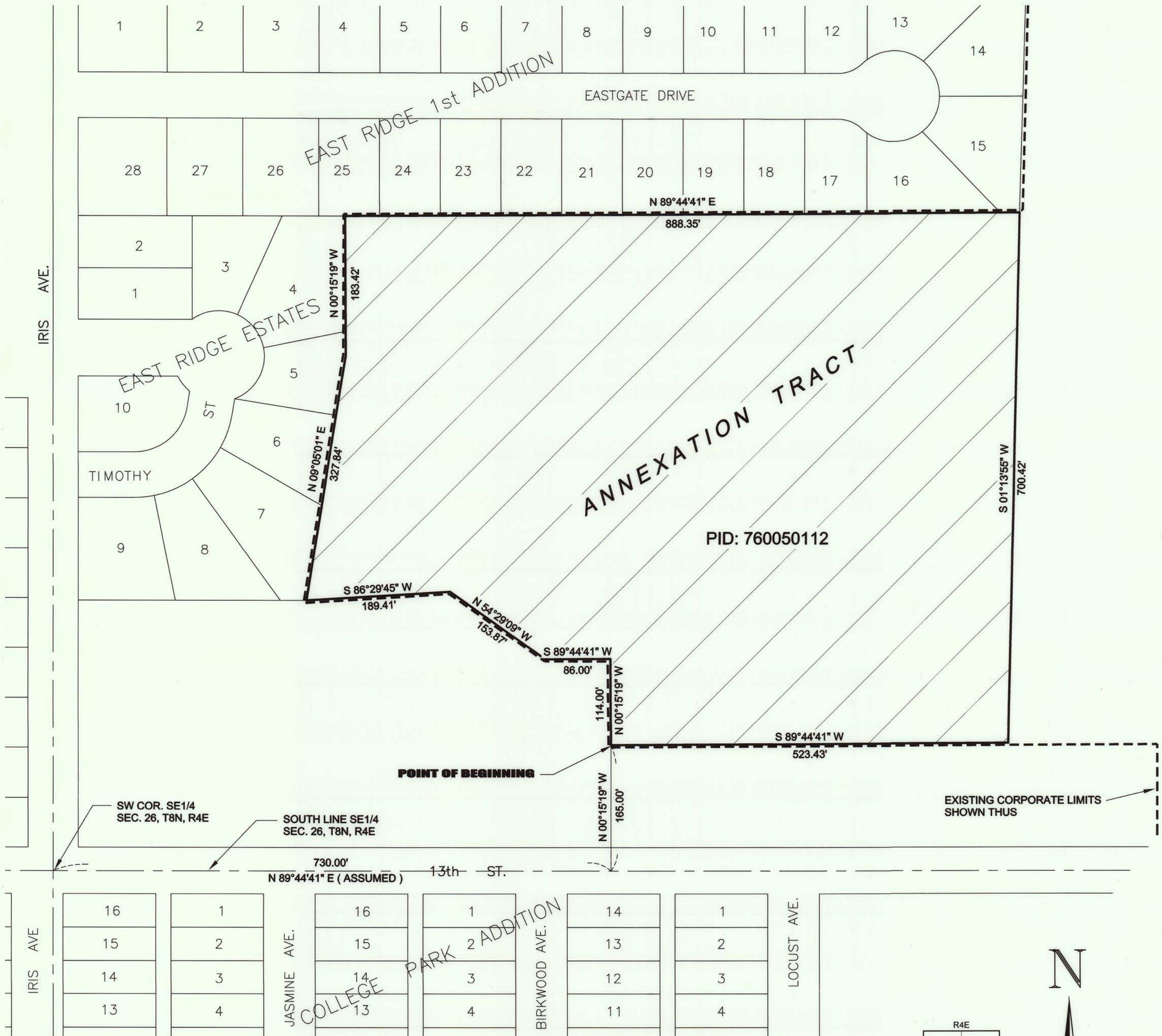

ANNEXATION AREA #5 LEGAL DESCRIPTION

A tract of land located in the SE 1/4 of Section 26, T8N, R4E of the 6th P.M., Saline County, Nebraska, described as follows:

Commencing at the southwest corner of said SE 1/4; thence N 89°44'41" E (Assumed Bearing), on the south line of said SE 1/4, 730.00 feet; thence N 00°15'19" W, 165.00 feet to the point of beginning; thence N 00°15'19" W, 114.00 feet; thence S 89°44'41" W, 86.00 feet; thence N 54°29'09" W, 153.87 feet; thence S 86°29'45" W, 189.41 feet; thence N 09°05'01" E, 327.84 feet; thence N 00°15'19" W, 183.42 feet; thence N 89°44'41" E, parallel with the south line of said SE 1/4, 888.35 feet; thence S 01°13'55" W, 700.42 feet; thence S 89°44'41" W, 523.43 feet to the point of beginning.

County Assessor PID: 760050112.

SURVEYOR'S CERTIFICATE

I, Lynn D. Birkel, Nebraska Registered Land Surveyor No. 497, duly registered under the Land Surveyor's Regulation Act, do hereby certify that this Annexation Plat was prepared by me or under my direct supervision, from information taken from previous surveys and recorded documents without any field surveying being performed, and to the best of my knowledge and belief the above and foregoing is a true and correct depiction.



Lynn D. Birkel 01/12/23
Lynn D. Birkel, Nebraska L.S. #497
GILMORE & ASSOCIATES, INC.

APPROVAL

APPROVED AND ACCEPTED BY THE CITY COUNCIL OF THE CITY OF CRETE,
SALINE COUNTY, NEBRASKA, BY ORDINANCE NO. _____
PASSED THIS _____ DAY OF _____, 2023.

JERRY WILCOX
CITY CLERK

