

Board of Education Regular Meeting  
Monday, April 17, 2023 7:00 PM  
Shelby-Rising City School Conf. Room 402  
650 N. Walnut  
Shelby, NE 68662-0218

1. Call to Order
2. Pledge of Allegiance
3. Announce Open Meeting Act Posting and Location
4. Recognition of Visitors  
During this time visitors may request to the board the opportunity to speak at the appropriate time. The Board then allow for Public Comments. Each speaker will be limited to 5 minutes and all of the Public Comment time will be limited to 30 minutes. An exception will be made for those speakers appearing on the Agenda as presenters.
  - 4.1. Visitor #1: Mr. Evans with an Update on our after school program with our ELL families
5. Consent Agenda
  - 5.1. Minutes
  - 5.2. Treasurers Report
6. Administrative Reports
  - 6.1. Athletic Director/Activities Director Report
  - 6.2. Elementary Principals Report
  - 6.3. Secondary Principals Report
  - 6.4. Superintendents Report
7. District Reports
  - 7.1. Technology Report
  - 7.2. Maintenance/Facilities/Transportation Report

7.3. Board/Committee Report

8. Discussion Items

8.1. Discussion Item #1: Substitute Pay (Short and Long Term)

8.2. Discussion Item #2: Classified Positions Update

8.3. Discussion Item #3: Discuss, consider and take necessary action to approve policy #'s (603.01, 603.02 & 603.04) that involves curriculum development, curriculum adoption and curriculum evaluation. Can be moved to Action Item after discussion.

8.4. Discussion Item #4: Federal Family Education Rights and Privacy Act (FERPA) notice for parents/guardians about their rights.

9. Action Items

9.1. Action Item #1: Approval of the contract for Mrs. Ashlee Rathman's contract for our lower elementary position.

9.2. Action Item #2: Approval of the contract for Mr. Jon Recker for our MS/HS school counselor position.

9.3. Action Item #3: Approval of certificated staff

10. Set Dates

11. Executive Session

The Board may enter into closed session at any time to discuss any matter for which a closed session is lawful and appropriate.

We have legal matters that need to be handled in closed session.

Before the Board can enter closed session, a motion must be made in agreement with Statute 84-1410 by the Board to discuss topics such as personnel, negotiations, and legal matters.

12. Adjournment

# Board of Education Regular Meeting

Monday, March 20, 2023 7:00 PM

Shelby-Rising City School Room 402, 650 N. Walnut, Shelby, NE 68662-0218

Kasey Hopwood: Present  
Joe Noyd: Present  
Geoffrey Ruth: Present  
Heath Vrbka: Present  
Chris Whitmore: Present  
Crystal Zimmerman: Present

1. **Call to Order** **Speaker(s):** Board President

2. **Pledge of Allegiance**

3. **Announce Open Meeting Act Posting and Location** **Speaker(s):** Board President

4. **Recognition of Visitors**

4.1. Visitor #1: FFA Demonstration for State

4.2. Visitor #2: Mrs. Voss and the World-Strides experience.

4.3. Visitor #3: Patron to discuss activities point system

5. **Consent Agenda**

**Action(s):**

Motion to approve the consent agenda. Passed with a motion by Kasey Hopwood and a second by Heath Vrbka.

**Voting Detail:**

Kasey Hopwood: Yea  
Joe Noyd: Yea  
Geoffrey Ruth: Yea  
Heath Vrbka: Yea  
Chris Whitmore: Yea  
Crystal Zimmerman: Yea

**Voting Summary:** Yea: 6, Nay: 0

5.1. Minutes

5.2. Treasurers Report

6. **Administrative Reports**

6.1. Student Board Member Report

6.2. Athletic Director/Activities Director Report

6.3. Elementary Principals Report

6.4. Secondary Principals Report

6.5. Superintendents Report

<https://www.smores.com/kc0q3>

## 7. District Reports

7.1. Technology Report

7.2. Maintenance/Facilities/Transportation Report

7.3. Board/Committee Report

## 8. Discussion Items

8.1. Discussion Item #1: Review of our Attendance Policies that are compulsory attendance (0503.01), attendance records (0503.02), absence policy (503.03), addressing barriers to attendance (0503.04)

8.2. Discussion Item #2: Financials when it comes to fundraisers

8.3. Discussion Item #3: Annual Report to Patrons

8.4. Discussion Item #4: Classified salaries & Substitute Pay

### **Action(s):**

Motion to approve the classified salaries for the 2023-24 school year. Passed with a motion by Heath Vrbka and a second by Joe Noyd.

### **Voting Detail:**

Kasey Hopwood:	Yea
Joe Noyd:	Yea
Geoffrey Ruth:	Yea
Heath Vrbka:	Yea
Chris Whitmore:	Yea
Crystal Zimmerman:	Yea

**Voting Summary:** Yea: 6, Nay: 0

## 9. Action Items

9.1. Action Item #1: Approval of Ms. Thompson's 23-24 Principal Contract

### **Action(s):**

Motion to approve Ms. Thompson's Principal contract for the 2023-2024 school year with amendments. Passed with a motion by Chris Whitmore and a second by Kasey Hopwood.

### **Voting Detail:**

Kasey Hopwood:	Yea
Joe Noyd:	Yea
Geoffrey Ruth:	Yea
Heath Vrbka:	Yea
Chris Whitmore:	Yea

Crystal  
Zimmerman: Yea

**Voting Summary:** Yea: 6, Nay: 0

9.2. Action Item #2: Accept the Resignation of Mrs. Jordan Tonniges

**Action(s):**

Motion to accept Jordan Tonniges resignation from the District. The school board would like to thank her for 7 years with the District. Passed with a motion by Heath Vrbka and a second by Chris Whitmore.

**Voting Detail:**

Kasey Hopwood: Yea  
Joe Noyd: Yea  
Geoffrey Ruth: Yea  
Heath Vrbka: Yea  
Chris Whitmore: Yea  
Crystal  
Zimmerman: Yea

**Voting Summary:** Yea: 6, Nay: 0

9.3. Action Item #3: Approval of the 2023-2024 School Calendar

**Action(s):**

Motion to approve the 2023-2024 school calendar, as amended within the Board Meeting. Passed with a motion by Kasey Hopwood and a second by Crystal Zimmerman.

**Voting Detail:**

Kasey Hopwood: Yea  
Joe Noyd: Yea  
Geoffrey Ruth: Yea  
Heath Vrbka: Yea  
Chris Whitmore: Yea  
Crystal  
Zimmerman: Yea

**Voting Summary:** Yea: 6, Nay: 0

9.4. Action Item #4: Approval of ESU agreement for the 23-24 school year

**Action(s):**

Motion to approve the ESU agreement for the 2023-2024 school year. Passed with a motion by Kasey Hopwood and a second by Crystal Zimmerman.

**Voting Detail:**

Kasey Hopwood: Yea  
Joe Noyd: Yea  
Geoffrey Ruth: Yea  
Heath Vrbka: Yea  
Chris Whitmore: Yea  
Crystal  
Zimmerman: Yea

**Voting Summary:** Yea: 6, Nay: 0

9.5. Action Item #5: Surplus scoreboards

10. **Set Dates**

11. **Executive Session**

**Action(s) :**

Geoff Ruth motioned to enter into Executive Session in order to protect the reputation of a District staff member. Motion was entered into at 9:00pm. Passed with a motion by Geoffrey Ruth and a second by Kasey Hopwood.

**Voting Detail:**

Kasey Hopwood: Yea  
Joe Noyd: Yea  
Geoffrey Ruth: Yea  
Heath Vrbka: Yea  
Chris Whitmore: Yea  
Crystal  
Zimmerman: Yea

**Voting Summary:** Yea: 6, Nay: 0

**Discussion:** Motion to exit the Executive Session was made by Geoff Ruth at 9:15pm, with a 2nd motion made by Kasey Hopwood.

12. **Adjournment**

**Action(s) :**

Motion to adjourn was made at 9:22pm by Geoff Ruth, with a 2nd motion made by Heath Vrbka. Passed with a motion by Geoffrey Ruth and a second by Heath Vrbka.

**Voting Detail:**

Kasey Hopwood: Yea  
Joe Noyd: Yea  
Geoffrey Ruth: Yea  
Heath Vrbka: Yea  
Chris Whitmore: Yea  
Crystal  
Zimmerman: Yea

**Voting Summary:** Yea: 6, Nay: 0

**Speaker(s) :** Board  
President

## Board of Education Regular Meeting

Monday, February 13, 2023 12:00 PM

Shelby-Rising City School Conf. Room 402, 650 N. Walnut, Shelby, NE 68662-0218

Kasey Hopwood: Present

Joe Noyd: Present

Geoffrey Ruth: Present

Heath Vrbka: Present

Chris Whitmore: Present

Crystal Zimmerman: Present

Meeting called to order by Geoff Ruth at 12pm.

1. **Call to Order** **Speaker(s):** Board President

2. **Pledge of Allegiance**

3. **Announce Open Meeting Act Posting and Location** **Speaker(s):** Board President

4. **Recognition of Visitors**

4.1. Visitor #1: Mrs. Wilton's Speech Students

4.2. Visitor #2: Patron about Fundraising

5. **Consent Agenda**

**Action(s):**

Motion to approve Consent Agenda Passed with a motion by Heath Vrbka and a second by Kasey Hopwood.

**Voting Detail:**

Kasey Hopwood: Yea

Joe Noyd: Yea

Geoffrey Ruth: Yea

Heath Vrbka: Yea

Chris Whitmore: Yea

Crystal Zimmerman: Yea

**Voting Summary:** Yea: 6, Nay: 0

5.1. Minutes

5.2. Treasurers Report

6. **Administrative Reports**

6.1. Student Board Member Advisor Report

6.2. Athletic Director/Activities Director Report

6.3. Elementary Principals Report

6.4. Secondary Principals Report

6.5. Superintendents Report

<https://www.smores.com/4dpv6>

7. **District Reports**

7.1. Technology Report

7.2. Maintenance/Facilities/Transportation Report

7.3. Board/Committee Report

8. **Discussion Items**

8.1. Discussion Item #1: Continuous Improvement Process (Year 2)

8.2. Discussion Item #2: Starting of the school day

8.3. Discussion Item #3: Calendar for the 2023-2024 school year

8.4. Discussion Item #4: After-School ELL Program

8.5. Discussion Item #5: Cost Per Pupil

8.6. Discussion Item #6: Additional FTE in the future (23-24 or 24-25)

8.7. Discussion Item #7: Book Fair Results

9. **Action Items**

9.1. Action Item #1: Approval of the purchase for our new Math Curriculum for the 23-24 school year through ESSER II funds (\$30,119.92)

<https://www.mheducation.com/prek-12/program/reveal-math-k-12/MKTSP-GIP20M0.html>

**Action(s) :**

Motion for the approval of the purchase for a new Math Curriculum for the 23-24 school year through ESSER II funds (\$30,119.92). Passed with a motion by Chris Whitmore and a second by Heath Vrbka.

**Voting Detail:**

Kasey Hopwood: Yea

Joe Noyd: Yea

Geoffrey Ruth: Yea

Heath Vrbka: Yea

Chris Whitmore: Yea

Crystal Zimmerman: Yea

**Voting Summary:** Yea: 6, Nay: 0

9.2. Action Item #2: Accepting the Resignation of Sandy Voss

**Action(s) :**

Motion to accept the resignation of Sandy Voss.

The board would like to thank Sandy for her 16 years with the District. Passed with a motion by Geoffrey Ruth and a second by Kasey Hopwood.

**Voting Detail:**

Kasey Hopwood: Yea  
Joe Noyd: Yea  
Geoffrey Ruth: Yea  
Heath Vrbka: Yea  
Chris Whitmore: Yea  
Crystal  
Zimmerman: Yea

**Voting Summary:** Yea: 6, Nay: 0

9.3. Action Item #3: Approval of the 23-24 contract of Cole Gaughenbaugh for our Industrial Tech position

**Action(s) :**

Motion to approve the 2023-24 contract of Cole Gaughenbaugh for our Industrial Tech position. Passed with a motion by Kasey Hopwood and a second by Joe Noyd.

**Voting Detail:**

Kasey Hopwood: Yea  
Joe Noyd: Yea  
Geoffrey Ruth: Yea  
Heath Vrbka: Yea  
Chris Whitmore: Yea  
Crystal  
Zimmerman: Yea

**Voting Summary:** Yea: 6, Nay: 0

10. **Set Dates**

11. **Executive Session**

12. **Adjournment**

**Discussion:** Motion to adjourn at 2:06pm by Geoff Ruth with a 2nd motion made by Heath Vrbka.

**Speaker(s) :** Board President

---

Board Secretary

# Board of Education Regular Meeting

Monday, January 16, 2023 7:00 PM

Shelby-Rising City School Room 402, 650 N. Walnut, Shelby, NE 68662-0218

Kasey Hopwood: Present  
Joe Noyd: Present  
Geoffrey Ruth: Present  
Heath Vrbka: Present  
Chris Whitmore: Present  
Crystal Zimmerman: Present

1. **Call to Order** **Speaker(s):** Board President

2. **Pledge of Allegiance**

3. **Announce Open Meeting Act Posting and Location** **Speaker(s):** Board President

4. **Recognition of Visitors**

4.1. Visitor #1: Mr. Brian Evans

4.2. Visitor #2: Jordan Stithem

4.3. Viisitor #3: Marcus Donner

5. **Oath of Office**

6. **BOE Regorganization**

6.1. Item #1: Election of officers, which include President, Vice President, Secretary and Treasurer.

**Action(s):**

Motion to approve the following Election of Officers: President: Geoff Ruth Motioned by: 1) Heath Hopwood 2) Kasey Hopwood, Motion to Cease: 1) Chris Whitmore 2) Crystal Zimmerman; Vice President: Heath Vrbka Motioned by: 1) Heath Vrbka 2) Chris Whitmore, Motion to Cease: 1) Crystal Zimmerman 2) Joe Noyd; Secretary: Kasey Hopwood Motioned by: 1) Heath Vrbka 2) Chris Whitmore, Motioned to Cease: 1) Christ Whitmore 2) Joe Noyd; Treasurer: Camille Schultz Motioned by: 1) Kasey Hopwood 2) Heath Vrbka, No Motion to Cease necessary Passed with a motion by Kasey Hopwood and a second by Geoffrey Ruth.

**Voting Detail:**

Kasey Hopwood: Yea  
Joe Noyd: Yea  
Geoffrey Ruth: Yea  
Heath Vrbka: Yea  
Chris Whitmore: Yea

Crystal  
Zimmerman: Yea

**Voting Summary:** Yea: 6, Nay: 0

#### 7. **Consent Agenda**

**Action(s):**

Motion to approve Consent Agenda Passed with a motion by Heath Vrbka and a second by Kasey Hopwood.

**Voting Detail:**

Kasey Hopwood: Yea  
Joe Noyd: Yea  
Geoffrey Ruth: Yea  
Heath Vrbka: Yea  
Chris Whitmore: Yea  
Crystal  
Zimmerman: Yea

**Voting Summary:** Yea: 6, Nay: 0

#### 7.1. Minutes

#### 7.2. Treasurers Report

### 8. **Administrative Reports**

#### 8.1. 7.1 Student Board Member Report

#### 8.2. Athletic Director/Activities Director Report

#### 8.3. Elementary Principals Report

#### 8.4. Secondary Principals Report

#### 8.5. Superintendents

Report: <https://www.smores.com/dgy32>

### 9. **District Reports**

#### 9.1. Technology Report

#### 9.2. Maintenance/Facilities/Transportation Report

#### 9.3. Board/Committee Report

### 10. **Discussion Items**

#### 10.1. Discussion Item #1: Signing of the Board Member Code of Conduct

#### 10.2. Discussion Item #2: Review Policy 0202.02 (Conflict of Interest)

#### 10.3. Discussion Item #3: 6 Month Review of "Safe Return Plan"

#### 10.4. Discussion Item #4: Review of the Board Calendar

#### 10.5. Discussion Item #5: Camera Update and also Threat extinguisher/Alert System

<https://www.threatextinguisher.com/>

10.6. Discussion Item #6: WorldStrides trip, involving 18 juniors & seniors, will be traveling March 7-11th, 2023. Can attendance be coded as class activity?

10.7. Discussion Item #7: Emergency Action Plan

## 11. Action Items

11.1. Action Item #1: Approval in regard to Appointment of Legal Counsel of KSB law firm for the 23-24 School Year.

**Action(s):**

Motion to approve the appointment of KSB Law Firm as the District's legal counsel for the 23-24 school year. Passed with a motion by Heath Vrbka and a second by Chris Whitmore.

**Voting Detail:**

Kasey Hopwood:	Yea
Joe Noyd:	Yea
Geoffrey Ruth:	Yea
Heath Vrbka:	Yea
Chris Whitmore:	Yea
Crystal Zimmerman:	Yea

**Voting Summary:** Yea: 6, Nay: 0

11.2. Action Item #2: Approval in regard to Appointment of School Financial Affiliates: Pinnacle Bank; and Approval of Signatures for Newly Elected Officers, Superintendent, and Business manager.

**Action(s):**

Motion to approve the appointment of the District's Financial Affiliate, Pinnacle Bank, as well as approve and adopt signatures for the newly elected officers, Superintendent, and Business Manager. Passed with a motion by Kasey Hopwood and a second by Crystal Zimmerman.

**Voting Detail:**

Kasey Hopwood:	Yea
Joe Noyd:	Yea
Geoffrey Ruth:	Yea
Heath Vrbka:	Yea
Chris Whitmore:	Yea
Crystal Zimmerman:	Yea

**Voting Summary:** Yea: 6, Nay: 0

11.3. Action Item #3: Approval in regard to Appointment of Superintendent as District Representative for Federal Programs (Policy 718.00)

**Action(s):**

Motion to approve the Superintendent as the District Representative for Federal Programs.

Passed with a motion by Chris Whitmore and a second by Kasey Hopwood.

**Voting Detail:**

Kasey Hopwood: Yea  
Joe Noyd: Yea  
Geoffrey Ruth: Yea  
Heath Vrbka: Yea  
Chris Whitmore: Yea  
Crystal  
Zimmerman: Yea

**Voting Summary:** Yea: 6, Nay: 0

- 11.4. Action Item #4: Approval of Marcus Donner's Contract for Middle and High School Principal for the 23-24 school year.

**Action(s):**

Motion to approve Marcus Donner's contract for Middle School and High School Principal for the 23-24 school year. Passed with a motion by Heath Vrbka and a second by Joe Noyd.

**Voting Detail:**

Kasey Hopwood: Yea  
Joe Noyd: Yea  
Geoffrey Ruth: Yea  
Heath Vrbka: Yea  
Chris Whitmore: Yea  
Crystal  
Zimmerman: Yea

**Voting Summary:** Yea: 6, Nay: 0

12. **Set Dates**

13. **Executive Session**

14. **Adjournment**

**Discussion:** Meeting ended at 8:57pm, motioned by Geoff Ruth and a 2nd motion by Heath Vrbka.

**Speaker(s):** Board President

---

Board Secretary

**Board of Education**

**Shelby-Rising City Public Schools**

**Regular Meeting**

**February 13, 2023**

**12:00 PM**

<u>Check #</u>	<u>Vendor Name</u>	<u>Amount</u>
----------------	--------------------	---------------

Checking	1	Fund: 01	GENERAL FUND	
40577	AMAZON			200.98
40578	BLACK HILLS ENERGY			3,159.11
40579	BUTLER COUNTY CLERK			120.24
40580	BUTLER COUNTY CLINIC			185.00
40581	CASH-WA DISTRIBUTING			217.91
40582	CENTRAL NEBRASKA REHABILITATION SERVICES			9,675.72
40583	COMPU CYCLE			1,395.00
40584	CONSTELLATION ENERGY			5,071.68
40585	CUBBYS CORPORATE OFFICE			5,028.39
40586	CULLIGAN OF YORK			92.00
40587	DIETZE MUSIC HOUSE			117.00
40588	EAKES OFFICE SOLUTIONS			2,039.49
40589	EDUCATIONAL SERVICE UNIT #7			977.17
40590	EDUCATIONAL SERVICE UNIT #7			75.00
40591	ELECTRONIC ENGINEERING			803.07
40592	ELECTRONIC SYSTEMS, INC			1,809.53
40593	FILTER SHOP			2,156.61
40594	GENERAL FUND-PETTY CASH			829.77
40595	HEARTLAND ROOFING CONSULTANTS			1,876.26
40596	HIGHLAND HARDWARE DBA HIGHLAND WOODWORKING			165.96
40597	HOMETOWN LEASING			932.27
40598	HOTSY EQUIPLMENT CO./A NE. CORP.			260.45
40599	JACKSON SERVICES, INC			446.76
40600	JAYMAR BUSINESS FORMS			341.19
40601	JOHN DEERE FINANCIAL			1,092.21
40602	JUNIOR LIBRARY GUILD			109.90
40603	LINGO			308.43
40604	MATHESON TRI-GAS INC.			1,724.23
40605	MECHANICAL SALES, INC			11,901.00
40606	MENARDS			98.65

40607	MIDWEST TECHNOLOGY PRODUCTS	83.70
40608	NEBRASKA ASSOCIATION OF SCHOOL BOARDS	5,203.49
40609	NETA	1,134.00
40610	ORKIN PEST CONTROL	105.08
40611	PAUL DAVIS RESTORATION	5,475.79
40612	PAY FLEX	100.00
40614	PINNACLE BANK-SHELBY	15.00
40613	PINNACLE BANK	1,068.25
40615	POLK CO. RURAL PUBLIC POWER DISTRICT	13,635.09
40616	PSAT/NMSQT	288.00
40617	QHS, LLC	400.00
40618	RESERVE ACCOUNT	1,000.00
40619	SFM	1,477.00
40620	SHELBY AUTO CLINIC	1,769.30
40621	SHELBY LUMBER CO.	106.93
40622	STAPLES ADVANTAGE	74.54
40623	TRUCK CENTER COMPANIES	3,522.11
40624	UNIVERSITY OF NE-LINCOLN	600.00
40625	VERIZON WIRELESS	368.34
40626	VILLAGE OF SHELBY	1,113.85
40628	WINDSTREAM NEBRASKA INC.	765.47
40627	YOUR PUBLICATION	396.53

INVOICE TOTAL:	\$	91,913.45
PAYROLL:	\$	455,005.78
TOTAL:	\$	546,919.23

Invoice Listing - Detail  
FEBRUARY 2023 GENERAL FUND INVOICES

Batch Description: FEBRUARY GENERAL FUND INVOICES  
Vendor ID: AMAZON AMAZON

Processing Month: 02/2023  
PO Number: 2923

Credit Card Vendor ID:  
Invoice Date: 02/09/2023  
Due Date: 02/13/2023  
Status: A  
1099 Amount: 0.00

Description: Checking Account ID:  
Sequence: 1 Check Type:  
ChartOfAccountNumber DetailDescription  
01 1100 610 000 0000 0 000 AUDIO JACKS  
01 2610 610 000 0000 0 000 CAT 6 EXTERNAL GROUND CONNECTORS  
01 2230 650 000 0000 0 000 WIFI ADAPTER AND COMPUTER CASES

Invoice Number: 2923  
Check Number:  
Cost.Center.ID 1099 Detail.Amount Asset/Asset.Tag In.Full  
13.69 N  
24.49 N  
162.80 N

Amount: 200.98

Vendor ID: BLACKHILLS BLACK HILLS ENERGY

Description:  
Sequence: 1 Check Type:  
ChartOfAccountNumber DetailDescription  
01 2610 621 000 0000 0 000 NATURAL GAS

PO Number: 2923  
Invoice Date: 02/09/2023  
Due Date: 02/13/2023  
Status: A  
1099 Amount: 0.00  
Check Number:  
Cost.Center.ID 1099 Detail.Amount Asset/Asset.Tag In.Full  
3,159.11 N

Amount: 3,159.11

Vendor ID: BUTCOU BUTLER COUNTY CLERK

Description:  
Sequence: 1 Check Type:  
ChartOfAccountNumber DetailDescription  
01 2310 810 000 0000 0 000 ELECTION OFFICERS BALLOT - NOV

PO Number: 2923  
Invoice Date: 02/09/2023  
Due Date: 02/13/2023  
Status: A  
1099 Amount: 0.00  
Check Number:  
Cost.Center.ID 1099 Detail.Amount Asset/Asset.Tag In.Full  
120.24 N

Amount: 120.24

Vendor ID: BUTLERCO BUTLER COUNTY CLINIC

Description:  
Sequence: 1 Check Type:  
ChartOfAccountNumber DetailDescription  
01 2710 290 000 0000 0 000 XDOT DRIVER PHYSICAL - GRAY

PO Number: 261383  
Invoice Date: 02/09/2023  
Due Date: 02/13/2023  
Status: A  
1099 Amount: 0.00  
Check Number:  
Cost.Center.ID 1099 Detail.Amount Asset/Asset.Tag In.Full  
185.00 N

Amount: 185.00

Vendor ID: CASHWA CASH-WA DISTRIBUTING

Description:  
Sequence: 1 Check Type:  
ChartOfAccountNumber DetailDescription  
01 1190 610 002 0000 0 000 PK SUPPLIES

PO Number: 1367060913653882  
Invoice Date: 02/09/2023  
Due Date: 02/13/2023  
Status: A  
1099 Amount: 0.00  
Check Number:  
Cost.Center.ID 1099 Detail.Amount Asset/Asset.Tag In.Full  
217.91 N

Amount: 217.91

Vendor ID: CENTRAL CENTRAL NEBRASKA REHABILITATION SERVICES

Description:  
Sequence: 1 Check Type:  
ChartOfAccountNumber DetailDescription  
01 2163 340 000 0000 0 000 SPED OT 0-2  
01 2173 340 000 0000 0 000 SPED PT 0-2  
01 2161 340 000 0000 0 000 SPED OT S.A.  
01 2171 340 000 0000 0 000 SPED PT S.A.

PO Number: 13412,13511  
Invoice Date: 02/09/2023  
Due Date: 02/13/2023  
Status: A  
1099 Amount: 9,675.72  
Check Number:  
Cost.Center.ID 1099 Detail.Amount Asset/Asset.Tag In.Full  
200.75 200.75 N  
57.13 57.13 N  
8,019.82 8,019.82 N  
1,398.02 1,398.02 N

Amount: 9,675.72

Vendor ID: COMPCYCLE COMPU CYCLE

Description:

PO Number: 31888  
Invoice Date: 02/09/2023  
Due Date: 02/13/2023  
Status: A  
1099 Amount: 0.00

Amount: 1,395.00

Sequence: 1	Check Type:	Checking Account ID:	Check Number:	Check Date:	Amount:
<u>Chart of Account Number</u>	<u>Detail Description</u>		<u>Detail Amount</u>	<u>Asset/Asset Tag</u>	<u>In Full</u>
01 2230 650 000 0000 0 000	DELL LAPTOPS		1,395.00	N	
<b>Vendor ID: CONSTELLA</b>	<b>CONSTELLATION ENERGY</b>	<b>PO Number:</b>	<b>Invoice Number:</b>	<b>3670920</b>	<b>Amount:</b>
Description:		Invoice Date: 02/09/2023	Due Date: 02/13/2023	Status: A	1099 Amount: 0.00
Sequence: 1	Check Type:	Checking Account ID:	Check Number:	Check Date:	Amount:
<u>Chart of Account Number</u>	<u>Detail Description</u>		<u>Detail Amount</u>	<u>Asset/Asset Tag</u>	<u>In Full</u>
01 2610 621 000 0000 0 000	NATURAL GAS		5,071.68	N	
<b>Vendor ID: CUBBYSCORP</b>	<b>CUBBYS CORPORATE OFFICE</b>	<b>PO Number:</b>	<b>Invoice Number:</b>	<b>7010460</b>	<b>Amount:</b>
Description:		Invoice Date: 02/09/2023	Due Date: 02/13/2023	Status: A	1099 Amount: 0.00
Sequence: 1	Check Type:	Checking Account ID:	Check Number:	Check Date:	Amount:
<u>Chart of Account Number</u>	<u>Detail Description</u>		<u>Detail Amount</u>	<u>Asset/Asset Tag</u>	<u>In Full</u>
01 1100 610 001 0135 0 000	FOOD SCIENCE		105.34	N	
01 2610 626 000 0000 0 000	CUSTODIAL GAS		181.34	N	
01 2710 626 000 0000 0 000	BUS & VAN GAS		4,207.05	N	
01 2712 626 000 0000 0 000	SPED VAN & BUS GAS		534.66	N	
<b>Vendor ID: CULLIGANYO</b>	<b>CULLIGAN OF YORK</b>	<b>PO Number:</b>	<b>Invoice Number:</b>	<b>2923</b>	<b>Amount:</b>
Description:		Invoice Date: 02/09/2023	Due Date: 02/13/2023	Status: A	1099 Amount: 0.00
Sequence: 1	Check Type:	Checking Account ID:	Check Number:	Check Date:	Amount:
<u>Chart of Account Number</u>	<u>Detail Description</u>		<u>Detail Amount</u>	<u>Asset/Asset Tag</u>	<u>In Full</u>
01 2610 610 000 0000 0 000	RENTAL & WATER		92.00	N	
<b>Vendor ID: DIETZE</b>	<b>DIETZE MUSIC HOUSE</b>	<b>PO Number:</b>	<b>Invoice Number:</b>	<b>FC8507,8495,8407,09</b>	<b>Amount:</b>
Description:		Invoice Date: 02/09/2023	Due Date: 02/13/2023	Status: A	1099 Amount: 0.00
Sequence: 1	Check Type:	Checking Account ID:	Check Number:	Check Date:	Amount:
<u>Chart of Account Number</u>	<u>Detail Description</u>		<u>Detail Amount</u>	<u>Asset/Asset Tag</u>	<u>In Full</u>
01 1100 610 000 0170 0 000	MUSIC SUPPLIES		12.00	N	
01 1100 431 000 0170 0 000	INSTRUMENT REPAIRS		105.00	N	
<b>Vendor ID: EAKESO</b>	<b>EAKES OFFICE SOLUTIONS</b>	<b>PO Number:</b>	<b>Invoice Number:</b>	<b>8640703,423527</b>	<b>Amount:</b>
Description:		Invoice Date: 02/09/2023	Due Date: 02/13/2023	Status: A	1099 Amount: 0.00
Sequence: 1	Check Type:	Checking Account ID:	Check Number:	Check Date:	Amount:
<u>Chart of Account Number</u>	<u>Detail Description</u>		<u>Detail Amount</u>	<u>Asset/Asset Tag</u>	<u>In Full</u>
01 2590 443 000 0000 0 000	COPIER CONTRACT		932.91	N	
01 2610 610 000 0000 0 000	ICE MELT, PARTS FOR AUTO SCRUBBER		1,031.58	N	
01 2610 890 000 0000 0 000	DECO SETUP CHARGE		75.00	N	
<b>Vendor ID: ESU7NETWOR</b>	<b>EDUCATIONAL SERVICE UNIT #7</b>	<b>PO Number:</b>	<b>Invoice Number:</b>	<b>2/6/2023</b>	<b>Amount:</b>
Description:		Invoice Date: 02/09/2023	Due Date: 02/13/2023	Status: A	1099 Amount: 0.00
Sequence: 1	Check Type:	Checking Account ID:	Check Number:	Check Date:	Amount:
<u>Chart of Account Number</u>	<u>Detail Description</u>		<u>Detail Amount</u>	<u>Asset/Asset Tag</u>	<u>In Full</u>
01 2230 352 000 0000 0 000	TECH LABOR		37.50	N	

01 2230 643 000 0000 0 000 TECH SUBSCRIPTION  
01 2230 650 000 0000 0 000 NEW ACCESS POINTS

39.67 N  
900.00 N

Vendor ID: ESU7SP EDUCATIONAL SERVICE UNIT #7

Invoice Number: 1011,12003 Amount: 75.00

Description:  
Sequence: 1 Check Type: Checking Account ID:

Invoice Date: 02/09/2023 Due Date: 02/13/2023 Status: A 1099 Amount: 0.00  
Check Number: Check Date:

Chart of Account Number  
01 1200 890 000 0000 0 000 SPEECH ASSESSMENT RENTALS  
01 1200 810 000 0000 0 000 504 KAREN HAASE TRAINING

Cost Center ID  
25.00 N  
50.00 N  
Detail Amount 1099 Detail Amount Asset/Asset Tag In Full

Vendor ID: ELECTENGIN ELECTRONIC ENGINEERING

Invoice Number: 853004679,136001405 Amount: 803.07

Description:  
Sequence: 1 Check Type: Checking Account ID:

Invoice Date: 02/09/2023 Due Date: 02/13/2023 Status: A 1099 Amount: 0.00  
Check Number: Check Date:

Chart of Account Number  
01 2230 352 000 0000 0 000 IP SOLUTIONS REMOTE SUPPORT  
01 2230 432 000 0000 0 000 CHANGE BIOS TO UEFI AND REINSTALL WINDOWS

Cost Center ID  
187.50 N  
615.57 N  
Detail Amount 1099 Detail Amount Asset/Asset Tag In Full

Vendor ID: ELECTRONSY ELECTRONIC SYSTEMS, INC

Invoice Number: 34114,34331,34370 Amount: 1,809.53

Description:  
Sequence: 1 Check Type: Checking Account ID:

Invoice Date: 02/09/2023 Due Date: 02/13/2023 Status: A 1099 Amount: 0.00  
Check Number: Check Date:

Chart of Account Number  
01 2620 431 000 0000 0 000 ALL CALL SYSTEM & FIRE ALARM PANEL

Cost Center ID  
1,809.53 N  
Detail Amount 1099 Detail Amount Asset/Asset Tag In Full

Vendor ID: FILTERSHOP FILTER SHOP

Invoice Number: 193806 Amount: 2,156.61

Description:  
Sequence: 1 Check Type: Checking Account ID:

Invoice Date: 02/09/2023 Due Date: 02/13/2023 Status: A 1099 Amount: 0.00  
Check Number: Check Date:

Chart of Account Number  
01 2610 610 000 0000 0 000 FILTERS

Cost Center ID  
2,156.61 N  
Detail Amount 1099 Detail Amount Asset/Asset Tag In Full

Vendor ID: PETTY GENERAL FUND-PETTY CASH

Invoice Number: 2923 Amount: 829.77

Description:  
Sequence: 1 Check Type: Checking Account ID:

Invoice Date: 02/09/2023 Due Date: 02/13/2023 Status: A 1099 Amount: 0.00  
Check Number: Check Date:

Chart of Account Number  
01 1100 610 001 0135 0 000 FOOD SCIENCE  
01 6997 340 000 0000 0 000 ARANT CREATIVE GROUP

Cost Center ID  
129.77 N  
700.00 N  
Detail Amount 1099 Detail Amount Asset/Asset Tag In Full

Vendor ID: HEARTLANDR HEARTLAND ROOFING CONSULTANTS

Invoice Number: 1032 Amount: 1,876.26

Description:  
Sequence: 1 Check Type: Checking Account ID:

Invoice Date: 02/09/2023 Due Date: 02/13/2023 Status: A 1099 Amount: 0.00  
Check Number: Check Date:

Chart of Account Number  
01 4700 450 000 0000 0 000 FEB/MAR/APR CONTRACT - 2023

Cost Center ID  
1,876.26 N  
Detail Amount 1099 Detail Amount Asset/Asset Tag In Full

Vendor ID: HIGHHARDWA HIGHLAND HARDWARE DBA HIGHLAND WOODWORKING

Invoice Number: 827989 Amount: 165.96

Description:  
Sequence: 1 Check Type: Checking Account ID:

Invoice Date: 02/09/2023 Due Date: 02/13/2023 Status: A 1099 Amount: 0.00  
Check Number: Check Date:

Invoice Listing - Detail  
FEBRUARY 2023 GENERAL FUND INVOICES

Sequence: 1	Check Type:	Checking Account ID:	Check Number:	Check Date:	Amount:
<u>Chart of Account Number</u>	<u>Detail Description</u>		<u>Detail Amount</u>	<u>1099 Detail Amount</u>	<u>Asset/Asset Tag</u>
01 1100 610 001 0180 0 000	3/4 INCH WOOD SLICER		165.96	N	
<b>Vendor ID: HOMETO</b>	<b>HOMETOWN LEASING</b>				
Description:			<b>Invoice Number: 2923</b>	<b>Amount:</b>	<b>932.27</b>
Sequence: 1	Check Type:	Checking Account ID:	Invoice Date: 02/09/2023	Due Date: 02/13/2023	Status: A 1099 Amount: 0.00
<u>Chart of Account Number</u>	<u>Detail Description</u>		Check Number:	Check Date:	
01 2590 443 000 0000 0 000	COPIER PAYMENTS		<u>Detail Amount</u>	<u>1099 Detail Amount</u>	<u>Asset/Asset Tag</u>
			932.27	N	
<b>Vendor ID: HOTSY</b>	<b>HOTSY EQUIPLMENT CO./A NE. CORP.</b>				
Description:			<b>Invoice Number: 330713,330625</b>	<b>Amount:</b>	<b>260.45</b>
Sequence: 1	Check Type:	Checking Account ID:	Invoice Date: 02/11/2023	Due Date: 02/13/2023	Status: A 1099 Amount: 0.00
<u>Chart of Account Number</u>	<u>Detail Description</u>		Check Number:	Check Date:	
01 2610 610 000 0000 0 000	PARTS FOR SPRAYER		<u>Detail Amount</u>	<u>1099 Detail Amount</u>	<u>Asset/Asset Tag</u>
			260.45	N	
<b>Vendor ID: JACKSO</b>	<b>JACKSON SERVICES, INC</b>				
Description:			<b>Invoice Number: 4969981,4978690</b>	<b>Amount:</b>	<b>446.76</b>
Sequence: 1	Check Type:	Checking Account ID:	Invoice Date: 02/09/2023	Due Date: 02/13/2023	Status: A 1099 Amount: 0.00
<u>Chart of Account Number</u>	<u>Detail Description</u>		Check Number:	Check Date:	
01 2610 420 000 0000 0 000	RUGS & MOPS		<u>Detail Amount</u>	<u>1099 Detail Amount</u>	<u>Asset/Asset Tag</u>
			446.76	N	
<b>Vendor ID: JAYMAR</b>	<b>JAYMAR BUSINESS FORMS</b>				
Description:			<b>Invoice Number: 062491</b>	<b>Amount:</b>	<b>341.19</b>
Sequence: 1	Check Type:	Checking Account ID:	Invoice Date: 02/09/2023	Due Date: 02/13/2023	Status: A 1099 Amount: 0.00
<u>Chart of Account Number</u>	<u>Detail Description</u>		Check Number:	Check Date:	
01 2590 610 000 0000 0 000	GENERAL FUND CHECKS		<u>Detail Amount</u>	<u>1099 Detail Amount</u>	<u>Asset/Asset Tag</u>
			341.19	N	
<b>Vendor ID: JOHNDEERE</b>	<b>JOHN DEERE FINANCIAL</b>				
Description:			<b>Invoice Number: 2923</b>	<b>Amount:</b>	<b>1,092.21</b>
Sequence: 1	Check Type:	Checking Account ID:	Invoice Date: 02/09/2023	Due Date: 02/13/2023	Status: A 1099 Amount: 0.00
<u>Chart of Account Number</u>	<u>Detail Description</u>		Check Number:	Check Date:	
01 2610 440 000 0000 0 000	EQUIPMENT PAYMENTS		<u>Detail Amount</u>	<u>1099 Detail Amount</u>	<u>Asset/Asset Tag</u>
			1,092.21	N	
<b>Vendor ID: JUNIORLIBR</b>	<b>JUNIOR LIBRARY GUILD</b>				
Description:			<b>Invoice Number: 642952</b>	<b>Amount:</b>	<b>109.90</b>
Sequence: 1	Check Type:	Checking Account ID:	Invoice Date: 02/09/2023	Due Date: 02/13/2023	Status: A 1099 Amount: 0.00
<u>Chart of Account Number</u>	<u>Detail Description</u>		Check Number:	Check Date:	
01 2220 640 000 0000 0 000	LIBRARY BOOKS		<u>Detail Amount</u>	<u>1099 Detail Amount</u>	<u>Asset/Asset Tag</u>
			109.90	0.00	N
<b>Vendor ID: LINGO</b>	<b>LINGO</b>				
Description:			<b>Invoice Number: 2923</b>	<b>Amount:</b>	<b>308.43</b>
Sequence: 1	Check Type:	Checking Account ID:	Invoice Date: 02/09/2023	Due Date: 02/13/2023	Status: A 1099 Amount: 0.00
<u>Chart of Account Number</u>	<u>Detail Description</u>		Check Number:	Check Date:	
01 2590 530 000 0000 0 000	LONG DISTANCE		<u>Detail Amount</u>	<u>1099 Detail Amount</u>	<u>Asset/Asset Tag</u>
			308.43	N	

Vendor ID: MATHESON MATHESON TRI-GAS INC.

PO Number: Invoice Number: 0052121529 Amount: 1,724.23

Description: Checking Account ID:  
Sequence: 1 Check Type:  
Chart of Account Number: Detail Description

Invoice Date: 02/09/2023 Due Date: 02/13/2023 Status: A 1099 Amount: 0.00  
Check Number: Check Date:

01 1100 610 001 0180 0 000 IND ARTS GAS AND SUPPLIES

Cost Center ID: Detail Amount 1099 Detail Amount Asset/Asset Tag  
1,724.23 N In Full

Vendor ID: MECHANICAL MECHANICAL SALES, INC

PO Number: Invoice Number: 55893,55894,55895 Amount: 11,901.00

Description: Checking Account ID:  
Sequence: 1 Check Type:

Invoice Date: 02/09/2023 Due Date: 02/13/2023 Status: A 1099 Amount: 0.00  
Check Number: Check Date:

Chart of Account Number: Detail Description  
01 2620 431 000 0000 0 000 ANNUAL AGREEMENT & WORK ON VRV SYSTEM

Cost Center ID: Detail Amount 1099 Detail Amount Asset/Asset Tag  
11,901.00 N In Full

Vendor ID: MENARD MENARDS

PO Number: Invoice Number: 73189,80184 Amount: 98.65

Description: Checking Account ID:  
Sequence: 1 Check Type:

Invoice Date: 02/11/2023 Due Date: 02/13/2023 Status: A 1099 Amount: 0.00  
Check Number: Check Date:

Chart of Account Number: Detail Description  
01 2610 610 000 0000 0 000 CUSTODIAL SUPPLIES

Cost Center ID: Detail Amount 1099 Detail Amount Asset/Asset Tag  
98.65 N In Full

Vendor ID: MIDWESTTEC MIDWEST TECHNOLOGY PRODUCTS

PO Number: Invoice Number: 2135092-00 Amount: 83.70

Description: Checking Account ID:  
Sequence: 1 Check Type:

Invoice Date: 02/11/2023 Due Date: 02/13/2023 Status: A 1099 Amount: 0.00  
Check Number: Check Date:

Chart of Account Number: Detail Description  
01 2230 650 000 0000 0 000 HUE HD PRO CAMERA W/ USB CABLE

Cost Center ID: Detail Amount 1099 Detail Amount Asset/Asset Tag  
83.70 N In Full

Vendor ID: NASB NEBRASKA ASSOCIATION OF SCHOOL BOARDS

PO Number: Invoice Number: 47504,47606 Amount: 5,203.49

Description: Checking Account ID:  
Sequence: 1 Check Type:

Invoice Date: 02/11/2023 Due Date: 02/13/2023 Status: A 1099 Amount: 0.00  
Check Number: Check Date:

Chart of Account Number: Detail Description  
01 2310 810 000 0000 0 000 ANNUAL MEMBERSHIP DUES, POLICY UPDATE

Cost Center ID: Detail Amount 1099 Detail Amount Asset/Asset Tag  
5,203.49 N In Full

Vendor ID: NETA NETA

PO Number: Invoice Number: 385743,828786,304943 Amount: 1,134.00

Description: Checking Account ID:  
Sequence: 1 Check Type:

Invoice Date: 02/11/2023 Due Date: 02/13/2023 Status: A 1099 Amount: 0.00  
Check Number: Check Date:

Chart of Account Number: Detail Description  
01 2230 330 000 0000 0 000 2023 NETA CONFERENCE REGISTRATION FEES

Cost Center ID: Detail Amount 1099 Detail Amount Asset/Asset Tag  
1,134.00 N In Full

Vendor ID: ORKINP ORKIN PEST CONTROL

PO Number: Invoice Number: 239864819 Amount: 105.08

Description: Checking Account ID:  
Sequence: 1 Check Type:

Invoice Date: 02/11/2023 Due Date: 02/13/2023 Status: A 1099 Amount: 0.00  
Check Number: Check Date:

Chart of Account Number: Detail Description  
01 2610 420 000 0000 0 000 PEST CONTROL

Cost Center ID: Detail Amount 1099 Detail Amount Asset/Asset Tag  
105.08 N In Full

Vendor ID: PAULDAVISR PAUL DAVIS RESTORATION

PO Number: Invoice Number: N-22-217-E Amount: 5,475.79

Description:  
Sequence: 1    Check Type:  
Chart of Account Number    Detail Description  
01 2620 431 000 0000 0 000    MITIGATION REPAIRS FROM WATER  
DAMAGE

Invoice Date: 02/11/2023    Due Date: 02/13/2023    Status: A    1099 Amount: 0.00  
Check Number:  
Cost Center ID    Detail Amount    1099 Detail Amount    Asset/Asset Tag  
5,475.79    N    In Full

**Vendor ID: PAYFLEX    PAY FLEX**  
Description:  
Sequence: 1    Check Type:  
Chart of Account Number    Detail Description  
01 1100 291 000 0000 0 000    ADMIN FEE

**PO Number: 21123**  
Invoice Date: 02/11/2023    Due Date: 02/13/2023    Status: A    1099 Amount: 0.00  
Check Number:  
Cost Center ID    Detail Amount    1099 Detail Amount    Asset/Asset Tag  
100.00    N    In Full

Amount: 100.00

**Vendor ID: PINNACLEOM    PINNACLE BANK**  
Description:  
Sequence: 1    Check Type:  
Chart of Account Number    Detail Description  
01 1100 610 001 0145 0 000    HS SCIENCE SUPPLIES  
01 1100 610 000 0170 0 000    MUSIC SUPPLIES  
01 1200 643 000 0000 0 000    LESSON PIX SUBSCRIPTION  
01 2220 640 000 0000 0 000    LIBRARY BOOKS  
01 2320 580 000 0000 0 000    ESU MEETING LUNCH  
01 2320 890 000 0000 0 000    PRINCIPAL INTERVIEWS LUNCH  
01 2590 643 000 0000 0 000    BAMBOO

**PO Number: 21123**  
Invoice Date: 02/11/2023    Due Date: 02/13/2023    Status: A    1099 Amount: 0.00  
Check Number:  
Cost Center ID    Detail Amount    1099 Detail Amount    Asset/Asset Tag  
30.47    N    In Full  
188.99    N  
36.00    N  
160.88    N  
18.00    N  
102.67    N  
531.24    N

Amount: 1,068.25

**Vendor ID: PINNAC    PINNACLE BANK-SHELBY**  
Description:  
Sequence: 1    Check Type:  
Chart of Account Number    Detail Description  
01 2590 810 000 0000 0 000    SAFE DEPOSIT BOX FEE

**PO Number: 21123**  
Invoice Date: 02/11/2023    Due Date: 02/13/2023    Status: A    1099 Amount: 0.00  
Check Number:  
Cost Center ID    Detail Amount    1099 Detail Amount    Asset/Asset Tag  
15.00    N    In Full

Amount: 15.00

**Vendor ID: POLKCORPP    POLK CO. RURAL PUBLIC POWER DISTRICT**  
Description:  
Sequence: 1    Check Type:  
Chart of Account Number    Detail Description  
01 2610 621 000 0000 0 000    ELECTRICITY

**PO Number: 21123**  
Invoice Date: 02/11/2023    Due Date: 02/13/2023    Status: A    1099 Amount: 0.00  
Check Number:  
Cost Center ID    Detail Amount    1099 Detail Amount    Asset/Asset Tag  
13,635.09    N    In Full

Amount: 13,635.09

**Vendor ID: PSAT    PSAT/NMSQT**  
Description:  
Sequence: 1    Check Type:  
Chart of Account Number    Detail Description  
01 2240 320 000 0000 0 000    PSAT/NMSQT

**PO Number: 382326034A**  
Invoice Date: 02/11/2023    Due Date: 02/13/2023    Status: A    1099 Amount: 0.00  
Check Number:  
Cost Center ID    Detail Amount    1099 Detail Amount    Asset/Asset Tag  
288.00    N    In Full

Amount: 288.00

**Vendor ID: QHSLLC    QHS, LLC**  
Description:  
Sequence: 1    Check Type:  
Chart of Account Number    Detail Description  
01 2240 320 000 0000 0 000    PSAT/NMSQT

**PO Number: 1509**  
Invoice Date: 02/11/2023    Due Date: 02/13/2023    Status: A    1099 Amount: 0.00  
Check Number:  
Cost Center ID    Detail Amount    1099 Detail Amount    Asset/Asset Tag  
400.00    N    In Full

Amount: 400.00

Invoice Listing - Detail  
FEBRUARY 2023 GENERAL FUND INVOICES

Chart of Account Number  
01 2590 352 000 0000 0 000  
Detail Description  
8% OF FCC LISC LEASE PAYMENT

Cost Center ID  
400.00  
N  
Detail Amount 1099 Detail Amount Asset/Asset Tag  
N

**Vendor ID: RESERVE**      **RESERVE ACCOUNT**

PO Number:      **Invoice Number: 21123**      **Amount: 1,000.00**  
Invoice Date: 02/11/2023      Due Date: 02/13/2023      Status: A      1099 Amount: 0.00  
Check Number:      Check Date:

Chart of Account Number  
01 2590 531 000 0000 0 000  
Detail Description  
POSTAGE FOR MACHINE

Cost Center ID  
1,000.00  
N  
Detail Amount 1099 Detail Amount Asset/Asset Tag  
N

**Vendor ID: SFM**      **SFM**

PO Number:      **Invoice Number: 29229711**      **Amount: 1,477.00**  
Invoice Date: 02/11/2023      Due Date: 02/13/2023      Status: A      1099 Amount: 0.00  
Check Number:      Check Date:

Chart of Account Number  
01 2590 270 000 0000 0 000  
Detail Description  
WORK COMP

Cost Center ID  
1,477.00  
N  
Detail Amount 1099 Detail Amount Asset/Asset Tag  
N

**Vendor ID: SHELBYAUTO**      **SHELBY AUTO CLINIC**

PO Number:      **Invoice Number: 037769,037783,037727**      **Amount: 1,769.30**  
Invoice Date: 02/11/2023      Due Date: 02/13/2023      Status: A      1099 Amount: 575.91  
Check Number:      Check Date:

Chart of Account Number  
01 2710 626 000 0000 0 000      OIL  
01 2730 431 000 0000 0 000      BUS & SUBURBAN REPAIRS

Cost Center ID  
468.48  
1,300.82  
N  
Detail Amount 1099 Detail Amount Asset/Asset Tag  
N

**Vendor ID: SHELBS**      **SHELBY LUMBER CO.**

PO Number:      **Invoice Number: 132354,132322**      **Amount: 106.93**  
Invoice Date: 02/11/2023      Due Date: 02/13/2023      Status: A      1099 Amount: 0.00  
Check Number:      Check Date:

Chart of Account Number  
01 2610 610 000 0000 0 000  
Detail Description  
CUSTODIAL SUPPLIES

Cost Center ID  
106.93  
N  
Detail Amount 1099 Detail Amount Asset/Asset Tag  
N

**Vendor ID: STAPLES**      **STAPLES ADVANTAGE**

PO Number:      **Invoice Number: 7372976366**      **Amount: 74.54**  
Invoice Date: 02/11/2023      Due Date: 02/13/2023      Status: A      1099 Amount: 0.00  
Check Number:      Check Date:

Chart of Account Number  
01 2230 650 000 0000 0 000  
Detail Description  
TONER CARTRIDGES

Cost Center ID  
74.54  
N  
Detail Amount 1099 Detail Amount Asset/Asset Tag  
N

**Vendor ID: TRUCKCEN**      **TRUCK CENTER COMPANIES**

PO Number:      **Invoice Number: RA111003454,11102909**      **Amount: 3,522.11**  
Invoice Date: 02/11/2023      Due Date: 02/13/2023      Status: A      1099 Amount: 0.00  
Check Number:      Check Date:

Chart of Account Number  
01 2730 431 000 0000 0 000  
Detail Description  
BUS REPAIRS & PARTS

Cost Center ID  
3,522.11  
N  
Detail Amount 1099 Detail Amount Asset/Asset Tag  
N

**Vendor ID: UNL**      **UNIVERSITY OF NE-LINCOLN**

PO Number:      **Invoice Number: 21123**      **Amount: 600.00**  
Invoice Date: 02/11/2023      Due Date: 02/13/2023      Status: A      1099 Amount: 0.00  
Check Number:      Check Date:

Chart of Account Number  
01 1200 810 000 0000 0 000  
Detail Description  
HOEGERL,BILSTEIN,HERNBLOOM ASD

Cost Center ID  
600.00  
N  
Detail Amount 1099 Detail Amount Asset/Asset Tag  
N

REGISTRA

Vendor ID: VERIZON VERIZON WIRELESS

Description:  
Sequence: 1 Check Type:  
Chart of Account Number Detail Description  
01 2710 530 000 0 000 BUS PHONES

PO Number: Invoice Number: 9926429801 Amount: 368.34  
Invoice Date: 02/11/2023 Due Date: 02/13/2023 Status: A 1099 Amount: 0.00  
Check Number: Check Date:  
Cost Center ID Detail Amount 1099 Detail Amount Asset/Asset Tag In Full  
368.34 N

Checking Account ID:

Vendor ID: VILLAG VILLAG OF SHELBY

Description:  
Sequence: 1 Check Type:  
Chart of Account Number Detail Description  
01 2610 410 000 0 000 WATER,SEWER,GARBAGE

PO Number: Invoice Number: 242281 Amount: 1,113.85  
Invoice Date: 02/11/2023 Due Date: 02/13/2023 Status: A 1099 Amount: 485.00  
Check Number: Check Date:  
Cost Center ID Detail Amount 1099 Detail Amount Asset/Asset Tag In Full  
1,113.85 485.00 N

Checking Account ID:

Vendor ID: WINDSTREAM WINDSTREAM NEBRASKA INC.

Description:  
Sequence: 1 Check Type:  
Chart of Account Number Detail Description  
01 2590 382 000 0 000 SCHOOL - 571.19, BUS BARN - 194.28

PO Number: Invoice Number: 21123 Amount: 765.47  
Invoice Date: 02/11/2023 Due Date: 02/13/2023 Status: A 1099 Amount: 0.00  
Check Number: Check Date:  
Cost Center ID Detail Amount 1099 Detail Amount Asset/Asset Tag In Full  
765.47 N

Checking Account ID:

Vendor ID: YOURPUBLIC YOUR PUBLICATION

Description:  
Sequence: 1 Check Type:  
Chart of Account Number Detail Description  
01 2310 540 000 0 000 BOARD MINUTES

PO Number: Invoice Number: 21123 Amount: 396.53  
Invoice Date: 02/11/2023 Due Date: 02/13/2023 Status: A 1099 Amount: 0.00  
Check Number: Check Date:  
Cost Center ID Detail Amount 1099 Detail Amount Asset/Asset Tag In Full  
396.53 N

Checking Account ID:

Batch 1099 Total: 10,736.63 Batch Total: 91,913.45  
Report 1099 Total: 10,736.63 Report Total: 91,913.45

BUDGET REPORT

JANUARY 2023 GENERAL FUND

Account Number	Account Description	BUDGETED	EXPENDED	TO DATE	BALANCE OF EOM
01	GENERAL FUND				
1100	REGULAR INSTRUCTIONAL PROGRAMS	\$3,259,440.00	\$264,329.50	\$1,381,337.83	\$1,878,102.17
1150	ENGLISH LANGUAGE LEARNERS	\$117,300.00	\$6,635.53	\$32,076.27	\$85,223.73
1160	POVERTY - After School Program	\$76,200.00	\$2,260.59	\$15,392.37	\$60,807.63
1190	PRESCHOOL	\$123,100.00	\$9,955.89	\$53,045.49	\$70,054.51
1100	REGULAR INSTRUCTIONAL PROGRAMS	\$3,576,040.00	\$283,181.51	\$1,481,851.96	\$2,094,188.04
1200	SPECIAL EDUCATION PROGRAMS	\$484,300.00	\$49,958.53	\$278,430.24	\$205,869.76
1291	SPED AGES 3-5	\$2,000.00	\$9,279.36	\$24,988.66	(\$22,988.66)
1292	SPED AGES 0-2	\$9,000.00	\$0.00	\$1,190.82	\$7,809.18
1295	UNIFIED SPORTS	\$2,025.00	\$0.00	\$1,616.95	\$408.05
1200	SPECIAL EDUCATION PROGRAMS	\$497,325.00	\$59,237.89	\$306,226.67	\$191,098.33
2120	GUIDANCE SERVICES	\$212,350.00	\$13,172.17	\$67,083.69	\$145,266.31
2130	HEALTH SERVICES	\$72,150.00	\$5,254.64	\$29,687.99	\$42,462.01
2140	PSYCHOLOGICAL SERVICES	\$90,000.00	\$4,261.50	\$21,954.60	\$68,045.40
2141	SPED Psychological services - Age S.A.	\$4,000.00	\$6,086.29	\$4,958.04	(\$958.04)
2142	PSYCH SPED 3-5	\$350.00	\$0.00	\$0.00	\$350.00
2151	SPEECH PATHOLOGY - SPED SCHOOL AGE	\$100,700.00	\$8,108.02	\$41,641.48	\$59,058.52
2152	SPEECH PATH SPED 3-5	\$11,500.00	\$3,627.42	\$8,814.11	\$2,685.89
2153	SPEECH PATH & AUDIOLOGY SERVICES	\$1,600.00	\$0.00	\$0.00	\$1,600.00
2161	SPED Occupational Therapy - Age S.A.	\$17,000.00	\$5,333.37	\$21,545.84	(\$4,545.84)
2163	SPED Occupational Therapy - Age 0-2	\$0.00	\$54.75	\$212.75	(\$212.75)
2171	SPED Physical Therapy - Age S.A.	\$7,000.00	\$695.88	\$3,475.90	\$3,524.10
2173	SPED Physical Therapy - Age 0-2	\$50.00	\$94.75	\$570.76	(\$520.76)
2100	SUPPORTIVE SERVICES PUPILS	\$516,700.00	\$46,688.79	\$199,945.16	\$316,754.84
2211	SCHOOL IMPROVEMENT	\$1,650.00	\$183.94	\$994.73	\$655.27
2213	INSTRUCTIONAL STAFF TRAINING	\$7,800.00	\$0.00	\$3,764.20	\$4,035.80
2214	IMPLEMENTATION OF STANDARDS	\$1,850.00	\$0.00	\$0.00	\$1,850.00
2219	OTHER IMPROVEMENT INSTRUCTION SERVICES	\$600.00	\$0.00	\$0.00	\$600.00
2220	LIBRARY/MEDIA SERVICE	\$110,900.00	\$8,966.35	\$48,208.89	\$62,691.11
2224	EDUCATIONAL TV SERVICES	\$8,000.00	\$0.00	\$0.00	\$8,000.00
2230	INSTRUCTION RELATED TECHNOLOGY	\$151,000.00	\$12,084.42	\$62,641.30	\$88,358.70
2240	ACADEMIC STUDENT ASSESSMENT	\$9,425.00	\$0.00	\$494.57	\$8,930.43
2200	SUPPORT SERVICES STAFF	\$291,225.00	\$21,234.71	\$116,103.69	\$175,121.31
2310	BOARD OF EDUCATION	\$40,200.00	\$4,316.00	\$22,519.09	\$17,680.91
2320	EXECUTIVE ADMINISTRATION	\$215,300.00	\$16,402.04	\$83,564.94	\$131,735.06
2330	DISTRICT LEGAL SERVICES	\$10,000.00	\$250.00	\$6,967.21	\$3,032.79
2300	SUPPORT SERVICES-GEN ADMIN	\$265,500.00	\$20,968.04	\$113,051.24	\$152,448.76
2410	OFFICE OF THE PRINCIPAL	\$284,600.00	\$11,158.94	\$57,347.23	\$227,252.77
2490	SCHOOL ADMIN - OTHER	\$2,000.00	\$0.00	\$0.00	\$2,000.00
2400	OFFICE OF PRINCIPAL	\$286,600.00	\$11,158.94	\$57,347.23	\$229,252.77
2510	GENERAL ADMIN-BUSINESS SERVICE	\$12,000.00	\$0.00	\$9,971.00	\$2,029.00
2590	GENERAL ADMIN - BUSINESS SERVICE	\$241,900.00	\$21,912.12	\$114,032.73	\$127,867.27
2500	SUPPORT SERVICES-BUSINESS	\$253,900.00	\$21,912.12	\$124,003.73	\$129,896.27
2610	OPERATION OF PLANT	\$464,200.00	\$47,024.38	\$234,977.48	\$229,222.52
2620	MAINTENANCE OF PLANT	\$161,800.00	\$6,873.34	\$39,805.96	\$121,994.04
2640	CARE & UPKEEP OF EQUIPMENT	\$300.00	\$0.00	\$0.00	\$300.00
2650	GENERAL PURPOSE VEHICLES	\$2,000.00	\$0.00	\$1,827.00	\$173.00
2660	SECURITY	\$11,500.00	\$0.00	\$0.00	\$11,500.00
2670	SCHOOL SAFETY	\$8,900.00	\$575.00	\$4,045.25	\$4,854.75
2600	SUPPORT SERVICES-BLDGS & SITES	\$648,700.00	\$54,472.72	\$280,655.69	\$368,044.31
2710	Pupil Transportation - Regular ED	\$383,700.00	\$13,678.55	\$104,461.40	\$279,238.60
2712	SCHOOL AGE SPEC ED TRANSPORT	\$85,175.00	\$735.34	\$6,877.95	\$78,297.05
2730	VEHICLE SERVICING & MAINTENANCE	\$18,000.00	\$240.78	\$13,978.45	\$4,021.55
2700	SUPPORT SERVICES-PUPIL TRANS	\$486,875.00	\$14,654.67	\$125,317.60	\$361,557.20
4600	SITE IMPROVEMENTS	\$0.00	\$0.00	\$720.90	(\$720.90)
4600	SITE IMPROVEMENTS	\$0.00	\$0.00	\$720.90	(\$720.90)
4700	BUILDING IMPROVEMENTS	\$115,000.00	\$0.00	\$16,216.28	\$98,783.72
4700	BUILDING IMPROVEMENTS	\$115,000.00	\$0.00	\$16,216.28	\$98,783.72
6200	TITLE I	\$121,750.00	\$10,176.05	\$58,780.82	\$62,969.18
6200	TITLE I	\$121,750.00	\$10,176.05	\$58,780.82	\$62,969.18
6406	IDEA 3-5 SPED	\$3,500.00	\$0.00	\$0.00	\$3,500.00
6408	IDEA PART B 0-21	\$78,000.00	\$0.00	\$0.00	\$78,000.00
6422	IDEA ARP PART B - 619	\$1,500.00	\$0.00	\$0.00	\$1,500.00
6400	6400	\$83,000.00	\$0.00	\$0.00	\$83,000.00

6990	OTHER FEDERAL CATEGORICAL PROGRAMS	\$100.00	\$0.00	\$0.00	\$100.00
6992	REAP - FEDERAL SERVICES	\$40,000.00	\$0.00	\$3,000.00	\$37,000.00
6997	COVID - ESSER II	\$98,700.00	\$13,770.00	\$13,770.00	\$84,930.00
6998	ESSERS III	\$59,800.00	\$0.00	\$8,227.66	\$51,572.34
6900	6900	<u>\$198,600.00</u>	<u>\$13,770.00</u>	<u>\$24,997.66</u>	<u>\$173,602.34</u>
8000	TRANSFERS	\$50,000.00	\$0.00	\$0.00	\$50,000.00
8000	TRANSFERS	<u>\$50,000.00</u>	<u>\$0.00</u>	<u>\$0.00</u>	<u>\$50,000.00</u>
01	GENERAL FUND	<u>\$7,391,215.00</u>	<u>\$557,455.44</u>	<u>\$2,905,218.83</u>	<u>\$4,485,996.17</u>

**Revenue Summary Report**  
Processing Month:  
**JANUARY 2023 GENERAL FUND**

<b>Fund: 01 GENERAL FUND</b>			
<u>Account Number</u>	<u>Description</u>	<u>During Month</u>	<u>To Date</u>
01 1100	LEVIED TAXES	1,288,713.48	2,563,978.08
01 1115	CARLINE TAX	0.00	359.50
01 1120	PUBLIC POWER DIST. TAX	0.00	4,985.03
01 1125	MOTOR VEHICLES TAX	18,168.06	91,126.36
01 1140	INTEREST	614.82	7,941.12
01 1370	PRESCHOOL TUITION	1,575.15	4,112.45
01 1510	INTEREST ON INVESTMENT	1,192.09	4,067.11
01 1990	OTHER LOCAL RECEIPTS	292.50	1,462.50
Subtotal: LOCAL RECIEPTS		1,310,556.10	2,678,032.15
01 2110	FINES & LICENSE FEES	1,356.54	6,073.85
01 2210	ESU RECEIPTS	0.00	7,294.70
Subtotal: COUNTY AND ESU RECEIPTS		1,356.54	13,368.55
01 3110	STATE AID	53,267.00	266,511.00
01 3120	SPECIAL ED. PROGRAMS	38,926.00	77,852.00
01 3180	PRO-RATA MOTOR VEHICLE	1,240.21	2,665.72
01 3535	HIGH ABILITY LEARNERS	0.00	2,616.00
Subtotal: STATE RECEIPTS		93,433.21	349,644.72
01 4505	TITLE I	0.00	13,325.00
01 4708	MEDICAID	0.00	3,188.17
Subtotal: FEDERAL RECEIPTS		0.00	16,513.17
01 5300	INSURANCE ADJUSTMENTS	1,873.34	67,707.60
01 5690	OTHER NON-REVENUE RECEIPTS	5,662.00	7,759.00
Subtotal: NON-REVENUE RECEIPTS		7,535.34	75,466.60
Fund Total:		1,412,881.19	3,133,025.19

**SHELBY-RISING CITY PUBLIC SCHOOL  
FINANCIAL REPORT  
GENERAL FUND - PETTY CASH**

**Balance 01/01/23                    \$ 11,922.16**

**RECEIPTS:**

General fund reimbursement	\$	39.79
Nebuda reimburse for Columbus Steel	\$	182.00

**Total Receipts:                    \$ 221.79**

**DISBURSEMENTS:**

Capital One	\$	129.77
Columbus Steel	\$	182.00
Arant Creative Group	\$	700.00
Renee Bilstein	\$	201.00
Ada Noyd	\$	201.00
Brian Evans	\$	201.00
Cindy Lorentzen	\$	201.00
Kristen Wilton	\$	201.00
United Life Ins. Co	\$	247.00

**Total Disbursements:            \$ 2,263.77**

**Balance: 01/31/23                    \$ 9,880.18**

---

**Special Deposits:**

EHA Wellness Grant	\$	2,396.00
Cross Roads Conference	\$	100.00
Pinnacle Bank Innovations Scholarship	\$	1,000.00
NE Farm Bureau Foundation	\$	100.00

**SHELBY-RISING CITY PUBLIC SCHOOL  
FINANCIAL REPORT  
BUILDING FUND**

**Balance 01/01/23      \$    176,518.48**

**RECEIPTS:**

Polk County Treasurer	\$	6,022.01
Butler County Treasurer	\$	3,995.60
Interest	\$	110.98

**Total Receipts:                      \$    10,128.59**

**DISBURSEMENTS:**

**Total Disbursements:      \$                      -**

**Balance: 1/31/2023                      \$    186,647.07**

**SHELBY-RISING CITY PUBLIC SCHOOL  
FINANCIAL REPORT  
GENERAL FUND - BOND**

**Balance 01/01/23            \$ 186,911.21**

**RECEIPTS:**

Polk Co. Treas.	\$ 136,857.70
Butler Co. Treas.	\$ 91,209.26
Interest	\$ 217.01

**Total Receipts:            \$ 228,283.97**

**DISBURSEMENTS:**

**Total Disbursements:    \$ -**

**Balance: 01/31/23            \$ 415,195.18**

---

**SHELBY-RISING CITY PUBLIC SCHOOL  
FINANCIAL REPORT  
EMPLOYEE BENEFIT ACCOUNT**

Beginning Balance 1/01/23:       \$       20,073.51

**Receipts:**

General Fund                               \$    3,994.50

**Total Receipted:**   \$       3,994.50

**Expended Out:**

Monthly Claims                           \$       922.50

Monthly Claims                           \$       230.86

Monthly Claims                           \$        55.00

Monthly Claims                           \$       391.52

**Total Expended Out:**   \$       1,599.88

Ending Balance 1/31/23               \$       22,468.13

---

**SHELBY - RISING CITY PUBLIC SCHOOL**  
**FINANCIAL REPORT**  
**GENERAL FUND**

**Balance: 01/01/23 \$ 1,220,747.74**

**RECEIPTS:**

Polk Co. Treas. - Motor	\$ 9,413.16
Polk Co. Treas. - Levied	\$ 773,332.22
Polk Co. Treas. -Interest	\$ 429.67
Polk Co. Treas. -Fines & Lisc.	\$ 553.78
Polk Co. Treas. - ProRata	\$ 678.63
Nebuda- Reimb. For Teach. Lisc.	\$ 55.00
Sky Beam-Spectrum	\$ 5,000.00
Butler Co. Treas. -Motor	\$ 8,754.90
Butler Co. Treas. - Levied	\$ 515,381.26
Butler Co. Treas. - Interest	\$ 185.15
Butler Co. Treas. - Pro Rata	\$ 561.58
Butler Co. Treas. - Fines & Lisc.	\$ 802.76
Savings - Interest	\$ 3.71
Village of Shelby - Library Expenses	\$ 292.50
Cubby's Corp - Raised Dough Program	\$ 607.00
State of NE - Sped SA	\$ 38,926.00
Petty Cash - Interest	\$ 6.13
State of NE - State Aid	\$ 53,267.00
Preschool - Tuition	\$ 1,575.15
EMC - Broken Sprinkler Damage	\$ 1,873.34
Bank - Interest	\$ 1,182.25
SRC Lunch Fund - Salaries	\$ 6,063.67

**Total Receipts: \$ 1,418,944.86**

**DISBURSEMENTS:**

Payroll	\$ 449,563.21
Invoices	\$ 114,155.90

**Total Disbursements: \$ 563,719.11**

**Balance: 01/31/23 \$ 2,075,973.49**

Savings Account	\$ 2,075,973.49
	\$ 9,035.76

**Total General Fund Assets 01/31/23 \$ 2,085,009.25**

---

# SUMMARY SHEET

January 31, 2023

Account Name:	Amount	Amount to CD
General Fund	\$ 2,075,973.49	
General Fund Savings	\$ 9,035.76	
Lunch Fund	\$ 62,068.14	
Petty Cash	\$ 9,880.18	
Building	\$ 186,647.07	
Depreciation	\$ 380,849.28	\$ 172,000.00
Employment Benefit	\$ 22,468.13	
Bond	\$ 415,195.18	
Activity Fund	\$ 109,419.90	
<u>Total of Accounts</u>	<u>\$ 3,271,537.13</u>	<u>\$ 172,000.00</u>
 <u>Total of All Accounts</u>		 <u>\$ 3,443,537.13</u>

**SHELBY - RISING CITY PUBLIC SCHOOL**  
**FINANCIAL REPORT**  
**NUTRITION FUND**

**Beginning Balance 01/01/23**

**\$ 73,146.49**

**RECEIPTS:**

	<b>AMOUNT</b>
Family Receipts	\$ 7,978.55
KD Milk Money	\$ 312.35
Family Lunch Payments Online	\$ 2,013.00
Interest	\$ 40.36
Seconds	\$ 70.00
-	<b><u>\$ 10,414.26</u></b>

**DISBURSEMENTS:**

<b>Name:</b>	<b>Ck No.</b>	<b>AMOUNT</b>
Cubby's	3147	\$ 14.94
Hiland Dairy	3148	\$ 1,956.87
Cash-Wa Distributing	3149	\$ 4,236.67
US Foods	3150	\$ 8,727.60
Bimbo Bakeries USA	3151	\$ 457.91
SRC General Fund	3152	\$ 6,063.67
Magic Wrighter	6010	\$ 34.95

**\$ 21,492.61**

**Ending Balance 01/31/23**

**\$ 62,068.14**

---

**SHELBY - RISING CITY PUBLIC SCHOOL  
FINANCIAL REPORT  
DEPRECIATION FUND  
January 31, 2023**

---

	<b>Beginning Balance:</b>	\$	437,792.11
<b>RECEIPTS:</b>			
Interest	\$	695.67	
<u>Total Receipts:</u>		\$	695.67
<b>DISBURSEMENTS:</b>			
1037 Score Vision, LLC	\$	57,638.50	
<u>Total Disbursements:</u>		\$	57,638.50
	<b>Ending Balance:</b>	\$	380,849.28
Certificate of Deposit			172,000.00
Total Depreciation and Certific Total Balance	\$		552,849.28

---



Account Number	Description	Previous Balance	Current Month	Ending Balance
<b>Fund: 05 ACTIVITIES FUND</b>				
<u>Current Assets</u>				
05 101	CASH/ACTIVITY FUND	143,356.24	4,193.03	147,549.27
	Current Assets Subtotal:	143,356.24	4,193.03	147,549.27
Total Assets and Deferred Outflows of Resources:		143,356.24	4,193.03	147,549.27

Fund Balance

05 704 0414	FUND BALANCE/ART CLASS	22.92	0.00	22.92
05 704 0434	FUND BALANCE/CD	299.00	0.00	299.00
05 704 4010	FUND BALANCE - ATHLETICS	(18,757.26)	654.76	(18,102.50)
05 704 4019	FUND BALANCE - BOYS GOLF	635.00	0.00	635.00
05 704 4020	FUND BALANCE - CONCESSION	3,406.13	4,584.31	7,990.44
05 704 4030	FUND BALANCE - NHS	1,091.79	(202.06)	889.73
05 704 4040	FUND BALANCE - SRC CLUB	5,373.93	0.00	5,373.93
05 704 4050	FUND BALANCE - CLASS OF 2023	2,738.65	0.00	2,738.65
05 704 4060	FUND BALANCE - CLASS OF 2025	1,357.89	0.00	1,357.89
05 704 4070	FUND BALANCE - JUST FOR KIDS	2,131.45	0.00	2,131.45
05 704 4080	FUND BALANCE - CLASS OF 2024	3,110.59	0.00	3,110.59
05 704 4090	FUND BALANCE - CLASS OF 2022	492.00	0.00	492.00
05 704 4100	FUND BALANCE - YEARBOOK	1,620.26	0.00	1,620.26
05 704 4110	FUND BALANCE - MUSIC	10.69	(140.00)	(129.31)
05 704 4120	FUND BALANCE - STUDENT COUNCIL	4,230.37	(389.47)	3,840.90
05 704 4130	FUND BALANCE - DANCE TEAM	233.05	(71.25)	161.80
05 704 4140	FUND BALANCE - MEMORIALS	5,830.28	0.00	5,830.28
05 704 4150	FUND BALANCE - DRUG & ALCHOL PREVENTION	2,496.52	0.00	2,496.52
05 704 4160	FUND BALANCE - SHOP	15,925.25	(235.88)	15,689.37
05 704 4170	FUND BALANCE - INTEREST	921.38	133.69	1,055.07
05 704 4180	FUND BALANCE - BOOK IT	1,433.47	0.00	1,433.47
05 704 4190	FUND BALANCE/SPEECH AND DRAMA	2,490.55	(1,363.01)	1,127.54
05 704 4200	FUND BALANCE - LAP TOP LEASE FEE	25,380.13	0.00	25,380.13
05 704 4210	FUND BALANCE - WELLNESS CENTER	14,003.92	895.00	14,898.92
05 704 4220	FUND BALANCE - FBLA	9,547.72	1,294.36	10,842.08
05 704 4230	FUND BALANCE - STAFF DEVELOPMENT	1,085.27	0.00	1,085.27
05 704 4240	FUND BALANCE - QUIZ BOWL	520.00	0.00	520.00
05 704 4250	FUND BALANCE - ALUMNI	1,141.01	0.00	1,141.01
05 704 4260	FUND BALANCE - VIDEO BOARD	8,228.37	0.00	8,228.37
05 704 4270	FUND BALANCE - FFA	24,660.99	(95.00)	24,565.99
05 704 4280	FUND BALANCE - CIRCLE OF FRIENDS	4,071.30	(387.63)	3,683.67
05 704 4290	FUND BALANCE - STUDENT FEES	3,735.00	(467.00)	3,268.00
05 704 4300	FUND BALANCE - FACILITY RENTAL	2,490.00	0.00	2,490.00
05 704 4310	FUND BALANCE - SUPERINTENDENT	4,661.40	0.00	4,661.40
05 704 4320	FUND BALANCE - UNIFIED BOWLING	1,209.96	0.00	1,209.96
05 704 4330	FUND BALANCE - 6-12 SPRING PLAY	1,872.88	0.00	1,872.88
05 704 4331	FUND BALANCE - STUDENT OF THE MONTH	1,565.52	(17.79)	1,547.73

<u>Account Number</u>	<u>Description</u>	<u>Previous Balance</u>	<u>Current Month</u>	<u>Ending Balance</u>
05 704 4333	FUND BALANCE - YADA	2,088.86	0.00	2,088.86
	Fund Balance Subtotal:	143,356.24	4,193.03	147,549.27
<b>Total Liabilities, Deferred Inflows of Resources, and Fund Equity:</b>		143,356.24	4,193.03	147,549.27

+ 32,000  
109,549.27

Batch Description: JANUARY 2023, ACTIVITY FUND INVOICES Processing Month: 01/2023 Credit Card Vendor ID: End of Fiscal Year Expense Invoices:

Vendor ID: AQUINA AQUINAS HIGH SCHOOL Invoice Number: 11223 Amount: 150.00  
Description: Sequence: 1 Check Type: Check Checking Account ID: Invoice Date: 01/05/2023 Due Date: 01/14/2023 Status: PP 1099 Amount: 0.00  
Chart of Account Number Detail Description Cost Center ID Detail Amount 1099 Detail Amount Asset/Asset Tag In Full  
05 3200 890 000 4017 0 000 VARSITY WRESTLING ENTRY FEE 150.00 N

Vendor ID: AWARDS AWARDS UNLIMITED, INC. Invoice Number: 58579/41808 Amount: 1,369.48  
Description: Sequence: 1 Check Type: Check Checking Account ID: Invoice Date: 10/17/2022 Due Date: 01/31/2023 Status: PP 1099 Amount: 0.00  
Chart of Account Number Detail Description Cost Center ID Detail Amount 1099 Detail Amount Asset/Asset Tag In Full  
05 3200 610 000 4018 0 000 INVITATIONAL PLAQUES, STICKERS 1,369.48 N

Vendor ID: BLACKSQUIR BLACK SQUIRREL TIMING Invoice Number: 1166 Amount: 967.32  
Description: Sequence: 1 Check Type: Check Checking Account ID: Invoice Date: 01/06/2023 Due Date: 03/01/2023 Status: PP 1099 Amount: 0.00  
Chart of Account Number Detail Description Cost Center ID Detail Amount 1099 Detail Amount Asset/Asset Tag In Full  
05 3200 610 000 4010 0 000 TIMING SYSTEM FOR TRACK 967.32 N

Vendor ID: BRIGHAMG BRIGHAM, GRANT Invoice Number: 11223 Amount: 70.00  
Description: Sequence: 1 Check Type: Check Checking Account ID: Invoice Date: 01/10/2023 Due Date: 01/14/2023 Status: PP 1099 Amount: 0.00  
Chart of Account Number Detail Description Cost Center ID Detail Amount 1099 Detail Amount Asset/Asset Tag In Full  
05 3200 150 000 4015 0 000 JR HIGH BBALL 70.00 N

Vendor ID: BSNNSPO BSN SPORTS Invoice Number: 919262856 Amount: 821.00  
Description: Sequence: 1 Check Type: Check Checking Account ID: Invoice Date: 12/01/2022 Due Date: 12/15/2022 Status: PP 1099 Amount: 0.00  
Chart of Account Number Detail Description Cost Center ID Detail Amount 1099 Detail Amount Asset/Asset Tag In Full  
05 3200 610 000 4010 0 000 MULTI-POSITION-MD 821.00 N

Vendor ID: CAPITAL CAPITAL ONE Invoice Number: 11023 Amount: 532.80  
Description: Sequence: 1 Check Type: Check Checking Account ID: Invoice Date: 01/05/2023 Due Date: 02/10/2023 Status: PP 1099 Amount: 0.00  
Chart of Account Number Detail Description Cost Center ID Detail Amount 1099 Detail Amount Asset/Asset Tag In Full  
05 3200 610 000 4020 0 000 HOT DOGS AND BUNS 386.00 N  
05 3200 610 000 4280 0 000 SUPPLIES POTATO BAR 146.80 N

Vendor ID: CAPITAL CAPITAL ONE Invoice Number: 13123 Amount: 1,640.02  
Description: Sequence: 1 Check Type: Check Checking Account ID: Invoice Date: 12/19/2022 Due Date: 03/13/2023 Status: PP 1099 Amount: 0.00  
Chart of Account Number Detail Description Cost Center ID Detail Amount 1099 Detail Amount Asset/Asset Tag In Full  
05 3200 610 000 4190 0 000 SUPPLIES FOR SPEECH 136.02 N  
05 3200 610 000 4030 0 000 SUPPLIES FOR CHRISTMAS FRUIT BASKETS 202.06 N

05 3200 610 000 4020 0 000 SUPPLIES FOR CONCESSION

1,301.94 N

Vendor ID: CENTRALVAL CENTRAL VALLEY HIGH SCHOOL

Invoice Number: 12523 Amount: 115.00

Description: Automatic Payment Checking Account ID:  
Chart of Account Number Detail Description

PO Number: 5 Invoice Date: 01/20/2023 Due Date: 01/31/2023 Status: AP 1099 Amount: 0.00  
Sequence: 1 Check Type: 13179 Check Date: 01/25/2023  
05 3200 890 000 4017 0 000 VARSITY WRESTLING ENTRY FEE

05 3200 890 000 4017 0 000 VARSITY WRESTLING ENTRY FEE

Cost Center ID: 115.00  
Detail Amount 1099 Detail Amount Asset/Asset Tag In Full

Vendor ID: CLASSIC CLASSIC SPORTSWEAR & AWARDS

Invoice Number: 63510 Amount: 46.65

Description: Checking Account ID:  
Chart of Account Number Detail Description

PO Number: 5 Invoice Date: 12/16/2022 Due Date: 01/26/2023 Status: PP 1099 Amount: 0.00  
Sequence: 1 Check Type: 13180 Check Date: 01/25/2023  
05 3200 610 000 4011 0 000 FOOTBALL BANNER

05 3200 610 000 4011 0 000 FOOTBALL BANNER

Cost Center ID: 46.65  
Detail Amount 1099 Detail Amount Asset/Asset Tag In Full

Vendor ID: CUBBYS CUBBYS

Invoice Number: 11223 Amount: 152.72

Description: Checking Account ID:  
Chart of Account Number Detail Description

PO Number: 5 Invoice Date: 12/30/2022 Due Date: 01/15/2023 Status: PP 1099 Amount: 0.00  
Sequence: 1 Check Type: 13151 Check Date: 01/12/2023  
05 3200 610 000 4020 0 000 BEEF, BUNS, CANDY, SPICES

05 3200 610 000 4120 0 000 BLOOD DRIVE FOOD SUPPLIES  
05 3200 610 000 4331 0 000 CANDY FOR STUDENT OF THE MONTH

Cost Center ID: 119.98  
Detail Amount 1099 Detail Amount Asset/Asset Tag In Full

14.95  
17.79

Vendor ID: DAVIDC DAVID CITY PUBLIC SCHOOL

Invoice Number: 11923 Amount: 100.00

Description: Checking Account ID:  
Chart of Account Number Detail Description

PO Number: 5 Invoice Date: 01/13/2023 Due Date: 01/17/2023 Status: PP 1099 Amount: 0.00  
Sequence: 1 Check Type: 13141 Check Date: 01/12/2023  
05 3200 890 000 4017 0 000 VARSITY WRESTLING ENTRY FEE

05 3200 890 000 4017 0 000 VARSITY WRESTLING ENTRY FEE

Cost Center ID: 100.00  
Detail Amount 1099 Detail Amount Asset/Asset Tag In Full

Vendor ID: DAVIDC DAVID CITY PUBLIC SCHOOL

Invoice Number: 11923 Amount: 100.00

Description: Checking Account ID:  
Chart of Account Number Detail Description

PO Number: 5 Invoice Date: 01/13/2023 Due Date: 01/16/2023 Status: PP 1099 Amount: 0.00  
Sequence: 1 Check Type: 13166 Check Date: 01/19/2023  
05 3200 890 000 4017 0 000 VARSITY WRESTLING ENTRY FEE

05 3200 890 000 4017 0 000 VARSITY WRESTLING ENTRY FEE

Cost Center ID: 100.00  
Detail Amount 1099 Detail Amount Asset/Asset Tag In Full

Vendor ID: EASTBUTLER EAST BUTLER PUBLIC SCHOOL

Invoice Number: 11223 Amount: 100.00

Description: Checking Account ID:  
Chart of Account Number Detail Description

PO Number: 5 Invoice Date: 01/10/2023 Due Date: 01/13/2023 Status: PP 1099 Amount: 0.00  
Sequence: 1 Check Type: 13138 Check Date: 01/12/2023  
05 3200 890 000 4017 0 000 VARSITY WRESTLING CRC ENTRY FEE

05 3200 890 000 4017 0 000 VARSITY WRESTLING CRC ENTRY FEE

Cost Center ID: 100.00  
Detail Amount 1099 Detail Amount Asset/Asset Tag In Full

Vendor ID: EASTBUTLER EAST BUTLER PUBLIC SCHOOL

Invoice Number: 12323 Amount: 15.00

Description: Checking Account ID:  
Chart of Account Number Detail Description

PO Number: 5 Invoice Date: 01/19/2023 Due Date: 01/26/2023 Status: PP 1099 Amount: 0.00  
Sequence: 1 Check Type: 13170 Check Date: 01/23/2023  
05 3200 610 000 4270 0 000 FLORICULTURE SUPPLIES

05 3200 610 000 4270 0 000 FLORICULTURE SUPPLIES

Cost Center ID: 15.00  
Detail Amount 1099 Detail Amount Asset/Asset Tag In Full

**Vendor ID: EATONK**      **EATON, KORISSA**  
Description:      Invoice Number: 762029      Amount: 90.00  
Sequence: 1      Check Type: Check      Invoice Date: 02/03/2023      Status: PP      1099 Amount: 0.00  
Chart of Account Number      Checking Account ID: 5      Check Number: 13181      Check Date: 01/27/2023  
Detail Description      Cost Center ID      Detail Amount      1099 Detail Amount      Asset/Asset Tag      In Full  
05 3200 610 000 4280 0 000      T-SHIRTS      90.00      N

**Vendor ID: FAIRBURYPS**      **FAIRBURY PUBLIC SCHOOLS**  
Description:      Invoice Number: 11323      Amount: 312.00  
Sequence: 1      Check Type: Check      Invoice Date: 01/05/2023      Due Date: 01/07/2023      Status: PP      1099 Amount: 0.00  
Chart of Account Number      Checking Account ID: 5      Check Number: 13159      Check Date: 01/13/2023  
Detail Description      Cost Center ID      Detail Amount      1099 Detail Amount      Asset/Asset Tag      In Full  
05 3200 890 000 4190 0 000      FAIRBURY SPEECH INVITE      312.00      N

**Vendor ID: FREEMAN**      **FREEMAN HIGH SCHOOL**  
Description:      Invoice Number: 11223      Amount: 75.00  
Sequence: 1      Check Type: Check      Invoice Date: 01/10/2023      Due Date: 01/13/2023      Status: PP      1099 Amount: 0.00  
Chart of Account Number      Checking Account ID: 5      Check Number: 13144      Check Date: 01/12/2023  
Detail Description      Cost Center ID      Detail Amount      1099 Detail Amount      Asset/Asset Tag      In Full  
05 3200 890 000 4017 0 000      VARSITY WRESTLING ENTRY FEE      75.00      N

**Vendor ID: GABEL**      **GABEL, GRANT**  
Description:      Invoice Number: 11723      Amount: 100.00  
Sequence: 1      Check Type: Automatic Payment      Invoice Date: 01/13/2023      Due Date: 01/17/2023      Status: AP      1099 Amount: 0.00  
Chart of Account Number      Checking Account ID: 5      Check Number: 13162      Check Date: 01/17/2023  
Detail Description      Cost Center ID      Detail Amount      1099 Detail Amount      Asset/Asset Tag      In Full  
05 3200 150 000 4015 0 000      JR HIGH BOYS BBALL OFFICIALS      100.00      N

**Vendor ID: GILLESPIER**      **GILLESPIE, ROBERT**  
Description:      Invoice Number: 11923      Amount: 140.00  
Sequence: 1      Check Type: Check      Invoice Date: 01/12/2023      Due Date: 01/14/2023      Status: PP      1099 Amount: 140.00  
Chart of Account Number      Checking Account ID: 5      Check Number: 13135      Check Date: 01/12/2023  
Detail Description      Cost Center ID      Detail Amount      1099 Detail Amount      Asset/Asset Tag      In Full  
05 3200 150 000 4015 0 000      VARSITY BOYS/GIRLS BBALL OFFICIALS      140.00      N

**Vendor ID: GRAVERT**      **GRAVER, TERRY**  
Description:      Invoice Number: 11923      Amount: 140.00  
Sequence: 1      Check Type: Check      Invoice Date: 01/16/2023      Due Date: 01/18/2023      Status: PP      1099 Amount: 140.00  
Chart of Account Number      Checking Account ID: 5      Check Number: 13163      Check Date: 01/19/2023  
Detail Description      Cost Center ID      Detail Amount      1099 Detail Amount      Asset/Asset Tag      In Full  
05 3200 150 000 4015 0 000      VARSITY GIRLS/BOYS BBALL OFFICIALS      140.00      N

**Vendor ID: HADLEY**      **HADLEY-BRAITHWAIT**  
Description:      Invoice Number: 11223      Amount: 942.95  
Sequence: 1      Check Type: Check      Invoice Date: 12/31/2022      Due Date: 01/12/2023      Status: PP      1099 Amount: 0.00  
Chart of Account Number      Checking Account ID: 5      Check Number: 13148      Check Date: 01/12/2023  
Detail Description      Cost Center ID      Detail Amount      1099 Detail Amount      Asset/Asset Tag      In Full  
05 3200 610 000 4020 0 000      CANDY      942.95      N

**Vendor ID: HEALY**      **HEALY AWARDS INC.**  
Description:      Invoice Number: 70479      Amount: 64.34  
Sequence: 1      Check Type: Check      Invoice Date: 01/25/2023      Due Date: 02/25/2023      Status: PP      1099 Amount: 0.00  
Chart of Account Number      Checking Account ID: 5      Check Number: 13182      Check Date: 01/27/2023  
Detail Description      Cost Center ID      Detail Amount      1099 Detail Amount      Asset/Asset Tag      In Full  
05 3200 610 000 4020 0 000      HEALY AWARDS INC.      64.34      N

Chart of Account Number 05 3200 610 000 4010 0 000  
Detail Description  
RECORD BOARDS FOR BBALL

Cost Center ID 5  
Detail Amount 64.34  
1099 Detail Amount Asset/Asset Tag N  
In Full

Vendor ID: HOPWOOD JOSH  
Description:  
Sequence: 1 Check Type: Check Checking Account ID:  
Chart of Account Number 05 3200 150 000 4015 0 000  
Detail Description  
JR HIGH BOYS BBALL OFFICIALS

PO Number: 11723  
Invoice Date: 01/12/2023 Due Date: 01/17/2023 Status: PP 1099 Amount: 100.00  
Sequence: 5 Check Number: 13161 Check Date: 01/17/2023  
Cost Center ID 5  
Detail Amount 100.00  
1099 Detail Amount Asset/Asset Tag N  
In Full Amount: 100.00

Vendor ID: IFRITTECHN IFRIT TECHNOLOGIES LLC  
Description:  
Sequence: 1 Check Type: Check Checking Account ID:  
Chart of Account Number 05 3200 610 000 4190 0 000  
Detail Description  
GENIE LICENSES

PO Number: 11323  
Invoice Date: 01/01/2023 Due Date: 01/18/2023 Status: PP 1099 Amount: 0.00  
Sequence: 5 Check Number: 13157 Check Date: 01/13/2023  
Cost Center ID 5  
Detail Amount 79.99  
1099 Detail Amount Asset/Asset Tag N  
In Full Amount: 79.99

Vendor ID: JAKUBM JAKUB, MADISYN  
Description:  
Sequence: 1 Check Type: Check Checking Account ID:  
Chart of Account Number 05 3200 890 000 4130 0 000  
Detail Description  
STATE DANCE TICKETS

PO Number: 13123  
Invoice Date: 01/30/2023 Due Date: 01/31/2023 Status: PP 1099 Amount: 0.00  
Sequence: 5 Check Number: 13185 Check Date: 01/31/2023  
Cost Center ID 5  
Detail Amount 71.25  
1099 Detail Amount Asset/Asset Tag N  
In Full Amount: 71.25

Vendor ID: JURGENSENMIKE JURGENSEN, MIKE  
Description:  
Sequence: 1 Check Type: Check Checking Account ID:  
Chart of Account Number 05 3200 150 000 4016 0 000  
Detail Description  
JV GIRLS/BOYS BBALL OFFICIALS

PO Number: 1122023  
Invoice Date: 01/10/2023 Due Date: 01/14/2023 Status: PP 1099 Amount: 0.00  
Sequence: 5 Check Number: 13139 Check Date: 01/12/2023  
Cost Center ID 5  
Detail Amount 70.00  
1099 Detail Amount Asset/Asset Tag N  
In Full Amount: 70.00

Vendor ID: JURGENSENMIKE JURGENSEN, MIKE  
Description:  
Sequence: 1 Check Type: Check Checking Account ID:  
Chart of Account Number 05 3200 150 000 4015 0 000  
Detail Description  
JR HIGH BBALL OFFICIALS

PO Number: 11223  
Invoice Date: 01/11/2023 Due Date: 01/14/2023 Status: PP 1099 Amount: 0.00  
Sequence: 5 Check Number: 13136 Check Date: 01/12/2023  
Cost Center ID 5  
Detail Amount 70.00  
1099 Detail Amount Asset/Asset Tag N  
In Full Amount: 70.00

Vendor ID: KRIVOHLAVE KRIVOHLAVE, SETH  
Description:  
Sequence: 1 Check Type: Check Checking Account ID:  
Chart of Account Number 05 3200 150 000 4015 0 000  
Detail Description  
VARSITY BOYS/GIRLS OFFICIALS

PO Number: 11923  
Invoice Date: 01/16/2023 Due Date: 01/18/2023 Status: PP 1099 Amount: 140.00  
Sequence: 5 Check Number: 13164 Check Date: 01/19/2023  
Cost Center ID 5  
Detail Amount 140.00  
1099 Detail Amount Asset/Asset Tag N  
In Full Amount: 140.00

Vendor ID: KRIVOHBO KRIVOHLEVEK, BO  
Description:  
Sequence: 1 Check Type: Check Checking Account ID:  
Chart of Account Number 05 3200 150 000 4016 0 000  
Detail Description  
VARSITY GIRLS/BOYS BBALL OFFICIALS

PO Number: 11923  
Invoice Date: 01/16/2023 Due Date: 01/18/2023 Status: PP 1099 Amount: 140.00  
Sequence: 5 Check Number: 13165 Check Date: 01/19/2023  
Cost Center ID 5  
Detail Amount 140.00  
1099 Detail Amount Asset/Asset Tag N  
In Full Amount: 140.00

<b>Vendor ID: MROCZEK, DON</b>	<b>PO Number: 11323</b>	<b>Invoice Number: 11323</b>	<b>Amount: 70.00</b>
Description: MROCZEK, DON	Invoice Date: 01/10/2023	Due Date: 01/13/2023	Status: PP 1099 Amount: 0.00
Sequence: 1	Check Type: Check	Check Number: 13160	Check Date: 01/13/2023
<u>Chart of Account Number</u>	<u>Detail Description</u>	<u>Detail Amount</u>	<u>Asset/Asset Tag</u>
05 3200 890 000 4016 0 000	JR HIGH BOYS/GIRLS BBALL OFFICIALS	70.00	N
<b>Vendor ID: NLEADER</b>	<b>PO Number: 448938</b>	<b>Invoice Number: 448938</b>	<b>Amount: 387.75</b>
Description: NLEADER	Invoice Date: 01/04/2023	Due Date: 01/18/2023	Status: PP 1099 Amount: 0.00
Sequence: 1	Check Type: Check	Check Number: 13149	Check Date: 01/12/2023
<u>Chart of Account Number</u>	<u>Detail Description</u>	<u>Detail Amount</u>	<u>Asset/Asset Tag</u>
05 3200 610 000 4020 0 000	DR PEPPER	387.75	N
<b>Vendor ID: NORTHEAST</b>	<b>PO Number: 12323</b>	<b>Invoice Number: 12323</b>	<b>Amount: 80.00</b>
Description: NORTHEAST	Invoice Date: 01/17/2023	Due Date: 01/26/2023	Status: PP 1099 Amount: 0.00
Sequence: 1	Check Type: Check	Check Number: 13169	Check Date: 01/23/2023
<u>Chart of Account Number</u>	<u>Detail Description</u>	<u>Detail Amount</u>	<u>Asset/Asset Tag</u>
05 3200 890 000 4270 0 000	LIVESTOCK JUDGING	80.00	N
<b>Vendor ID: NORTHEAST</b>	<b>PO Number: 1622</b>	<b>Invoice Number: 1622</b>	<b>Amount: 300.00</b>
Description: NORTHEAST	Invoice Date: 01/03/2023	Due Date: 01/10/2023	Status: PP 1099 Amount: 0.00
Sequence: 1	Check Type: Check	Check Number: 13131	Check Date: 01/06/2023
<u>Chart of Account Number</u>	<u>Detail Description</u>	<u>Detail Amount</u>	<u>Asset/Asset Tag</u>
05 3200 610 000 4120 0 000	SCHOLARSHIP	300.00	N
<b>Vendor ID: OFFTHEWALL</b>	<b>PO Number: 11223</b>	<b>Invoice Number: 11223</b>	<b>Amount: 25.00</b>
Description: OFFTHEWALL	Invoice Date: 01/06/2023	Due Date: 02/03/2023	Status: PP 1099 Amount: 0.00
Sequence: 1	Check Type: Check	Check Number: 13146	Check Date: 01/12/2023
<u>Chart of Account Number</u>	<u>Detail Description</u>	<u>Detail Amount</u>	<u>Asset/Asset Tag</u>
05 3200 890 000 4017 0 000	GIRL SINGLET/PRINTING	25.00	N
<b>Vendor ID: PEPSI</b>	<b>PO Number: 44100405</b>	<b>Invoice Number: 44100405</b>	<b>Amount: 957.36</b>
Description: PEPSI	Invoice Date: 01/20/2023	Due Date: 02/15/2023	Status: PP 1099 Amount: 0.00
Sequence: 1	Check Type: Check	Check Number: 13176	Check Date: 01/25/2023
<u>Chart of Account Number</u>	<u>Detail Description</u>	<u>Detail Amount</u>	<u>Asset/Asset Tag</u>
05 3200 610 000 4020 0 000	PEPSI	957.36	N
<b>Vendor ID: PEPSI</b>	<b>PO Number: 45864107</b>	<b>Invoice Number: 45864107</b>	<b>Amount: 1,437.31</b>
Description: PEPSI	Invoice Date: 12/29/2022	Due Date: 01/19/2023	Status: PP 1099 Amount: 0.00
Sequence: 1	Check Type: Check	Check Number: 13147	Check Date: 01/12/2023
<u>Chart of Account Number</u>	<u>Detail Description</u>	<u>Detail Amount</u>	<u>Asset/Asset Tag</u>
05 3200 610 000 4020 0 000	PEPSI PRODUCTS	1,437.31	N
<b>Vendor ID: PERRYVIC</b>	<b>PO Number: 12323</b>	<b>Invoice Number: 12323</b>	<b>Amount: 70.00</b>
Description: PERRYVIC	Invoice Date: 01/20/2023	Due Date: 01/23/2023	Status: PP 1099 Amount: 0.00
Sequence: 1	Check Type: Check	Check Number: 13171	Check Date: 01/23/2023

Chart of Account Number  
05 3200 890 000 4190 0 000  
Detail Description  
JUDGING AT THAYER CENTRAL SPEECH MEET

Cost Center ID  
70.00  
Detail Amount 1099 Detail Amount Asset/Asset Tag  
N

**Vendor ID: PIERCEHIGH** PIERCE HIGH SCHOOL  
Description:  
Sequence: 1 Check Type: Check  
Chart of Account Number  
05 3200 890 000 4190 0 000  
Detail Description  
PIERCE SPEECH MEET ENTRY FEE

PO Number:  
Invoice Date: 01/12/2023 Due Date: 01/14/2023 Status: PP 1099 Amount: 0.00  
Check Number: 13156 Check Date: 01/13/2023  
Cost Center ID  
245.00  
Detail Amount 1099 Detail Amount Asset/Asset Tag  
N

Amount: 245.00

**Vendor ID: PINNAC** PINNACLE BANK-SHELBY  
Description:  
Sequence: 1 Check Type: Check  
Chart of Account Number  
05 3200 610 000 4120 0 000  
Detail Description  
FOOD FOR MEETING  
05 3200 610 000 4010 0 000 MEALS HOLIDAY TOURNAMENT  
05 3200 610 000 4280 0 000 CRAZY SOCKS

PO Number:  
Invoice Date: 12/31/2022 Due Date: 01/13/2023 Status: PP 1099 Amount: 0.00  
Check Number: 13152 Check Date: 01/12/2023  
Cost Center ID  
74.52  
966.96  
150.83  
Detail Amount 1099 Detail Amount Asset/Asset Tag  
N  
N  
N

Amount: 1,192.31

**Vendor ID: POTPERTAYL** POTTER, TAYLOR  
Description:  
Sequence: 1 Check Type: Check  
Chart of Account Number  
05 3200 890 000 4190 0 000  
Detail Description  
JUDGING AT THAYER CENTRAL SPEECH MEET

PO Number:  
Invoice Date: 01/20/2023 Due Date: 01/23/2023 Status: PP 1099 Amount: 70.00  
Check Number: 13172 Check Date: 01/23/2023  
Cost Center ID  
70.00  
Detail Amount 1099 Detail Amount Asset/Asset Tag  
70.00 N

Amount: 70.00

**Vendor ID: REESEB** REESE, BRIAN  
Description:  
Sequence: 1 Check Type: Check  
Chart of Account Number  
05 3200 890 000 4015 0 000  
Detail Description  
VARSITY BOYS/GIRLS BBALL OFFICIALS

PO Number:  
Invoice Date: 01/11/2023 Due Date: 01/14/2023 Status: PP 1099 Amount: 140.00  
Check Number: 13134 Check Date: 01/12/2023  
Cost Center ID  
140.00  
Detail Amount 1099 Detail Amount Asset/Asset Tag  
140.00 N

Amount: 140.00

**Vendor ID: RUSSELLISA** RUSSELL, ISAAK  
Description:  
Sequence: 1 Check Type: Check  
Chart of Account Number  
05 2190 410 000 0000 0 424  
Detail Description  
VARSITY GIRLS AND BOYS BBALL OFFICIALS

PO Number:  
Invoice Date: 01/11/2023 Due Date: 01/14/2023 Status: PP 1099 Amount: 140.00  
Check Number: 13133 Check Date: 01/12/2023  
Cost Center ID  
140.00  
Detail Amount 1099 Detail Amount Asset/Asset Tag  
140.00 N

Amount: 140.00

**Vendor ID: SCHUYLERHI** SCHUYLER HIGH SCHOOL  
Description:  
Sequence: 1 Check Type: Check  
Chart of Account Number  
05 3200 890 000 4017 0 000  
Detail Description  
VARSITY WRESTLING ENTRY FEE

PO Number:  
Invoice Date: 01/10/2023 Due Date: 01/14/2023 Status: PP 1099 Amount: 0.00  
Check Number: 13145 Check Date: 01/12/2023  
Cost Center ID  
200.00  
Detail Amount 1099 Detail Amount Asset/Asset Tag  
N

Amount: 200.00

**Vendor ID: SHELBS** SHELBY LUMBER CO.  
Description:  
Invoice Date: 12/01/2022 Due Date: 01/19/2023 Status: PP 1099 Amount: 0.00

PO Number:  
Invoice Date: 12/01/2022 Due Date: 01/19/2023 Status: PP 1099 Amount: 0.00

Amount: 685.88

Invoice Listing - Detail

Sequence: 1	Check Type: Check	Checking Account ID: 5	Check Number: 13153	Check Date: 01/12/2023	Amount: 50.00
<u>Chart of Account Number</u>	<u>Detail Description</u>	<u>Cost Center ID</u>	<u>Detail Amount</u>	<u>Asset/Asset Tag</u>	<u>In Full</u>
05 3200 610 000 4160 0 000	SANDING BELT, WOOD		685.88	N	
<b>Vendor ID: SHERER, CHARLES</b>		<b>PO Number:</b>	<b>Invoice Number: 11223</b>	<b>Amount:</b>	<b>50.00</b>
Description:		Invoice Date: 01/12/2023	Due Date: 01/14/2023	Status: PP	1099 Amount: 50.00
Sequence: 1	Check Type: Check	Checking Account ID: 5	Check Number: 13142	Check Date: 01/12/2023	Amount: 50.00
<u>Chart of Account Number</u>	<u>Detail Description</u>	<u>Cost Center ID</u>	<u>Detail Amount</u>	<u>Asset/Asset Tag</u>	<u>In Full</u>
05 3200 890 000 4017 0 000	VARSITY WRESTLING WIGH IN FEE		50.00	N	
<b>Vendor ID: TECHCYCLE</b>		<b>PO Number:</b>	<b>Invoice Number: 33528</b>	<b>Amount:</b>	<b>467.00</b>
Description:		Invoice Date: 01/06/2023	Due Date: 02/03/2023	Status: PP	1099 Amount: 0.00
Sequence: 1	Check Type: Check	Checking Account ID: 5	Check Number: 13155	Check Date: 01/12/2023	Amount: 467.00
<u>Chart of Account Number</u>	<u>Detail Description</u>	<u>Cost Center ID</u>	<u>Detail Amount</u>	<u>Asset/Asset Tag</u>	<u>In Full</u>
05 3200 610 000 4290 0 000	COMPUTER REPAIR		467.00	N	
<b>Vendor ID: THAYERCENT</b>		<b>PO Number:</b>	<b>Invoice Number: 12323</b>	<b>Amount:</b>	<b>240.00</b>
Description:		Invoice Date: 01/20/2023	Due Date: 01/25/2023	Status: PP	1099 Amount: 0.00
Sequence: 1	Check Type: Check	Checking Account ID: 5	Check Number: 13174	Check Date: 01/23/2023	Amount: 240.00
<u>Chart of Account Number</u>	<u>Detail Description</u>	<u>Cost Center ID</u>	<u>Detail Amount</u>	<u>Asset/Asset Tag</u>	<u>In Full</u>
05 3200 890 000 4190 0 000	THAYER CENTRAL SPEECH INVITE		240.00	N	
<b>Vendor ID: TROFHOLZTU</b>		<b>PO Number:</b>	<b>Invoice Number: 11223</b>	<b>Amount:</b>	<b>53.50</b>
Description:		Invoice Date: 12/27/2022	Due Date: 01/20/2023	Status: PP	1099 Amount: 0.00
Sequence: 1	Check Type: Check	Checking Account ID: 5	Check Number: 13150	Check Date: 01/12/2023	Amount: 53.50
<u>Chart of Account Number</u>	<u>Detail Description</u>	<u>Cost Center ID</u>	<u>Detail Amount</u>	<u>Asset/Asset Tag</u>	<u>In Full</u>
05 3200 610 000 4017 0 100	SINGLET		53.50	N	
<b>Vendor ID: UNL</b>		<b>PO Number:</b>	<b>Invoice Number: 12323</b>	<b>Amount:</b>	<b>100.00</b>
Description:		Invoice Date: 01/20/2023	Due Date: 01/30/2023	Status: PP	1099 Amount: 0.00
Sequence: 1	Check Type: Check	Checking Account ID: 5	Check Number: 13175	Check Date: 01/23/2023	Amount: 100.00
<u>Chart of Account Number</u>	<u>Detail Description</u>	<u>Cost Center ID</u>	<u>Detail Amount</u>	<u>Asset/Asset Tag</u>	<u>In Full</u>
05 3200 610 000 4220 0 000	SCHOLARSHIP FOR GRADY BELT		100.00	N	
<b>Vendor ID: VALENTINO</b>		<b>PO Number:</b>	<b>Invoice Number: 11223</b>	<b>Amount:</b>	<b>1,328.00</b>
Description:		Invoice Date: 01/16/2023	Due Date: 01/30/2023	Status: PP	1099 Amount: 0.00
Sequence: 1	Check Type: Check	Checking Account ID: 5	Check Number: 13154	Check Date: 01/12/2023	Amount: 1,328.00
<u>Chart of Account Number</u>	<u>Detail Description</u>	<u>Cost Center ID</u>	<u>Detail Amount</u>	<u>Asset/Asset Tag</u>	<u>In Full</u>
05 3200 610 000 4020 0 000	PIZZA 2415,2421,2423,2425,2528,2435,2442		1,328.00	N	
<b>Vendor ID: VALENTINO</b>		<b>PO Number:</b>	<b>Invoice Number: 2451</b>	<b>Amount:</b>	<b>144.00</b>
Description:		Invoice Date: 01/14/2023	Due Date: 01/28/2023	Status: PP	1099 Amount: 0.00
Sequence: 1	Check Type: Check	Checking Account ID: 5	Check Number: 13167	Check Date: 01/23/2023	Amount: 144.00
<u>Chart of Account Number</u>	<u>Detail Description</u>	<u>Cost Center ID</u>	<u>Detail Amount</u>	<u>Asset/Asset Tag</u>	<u>In Full</u>
05 3200 610 000 4020 0 000	PIZZA		144.00	N	

**Vendor ID: VALENTINO VALENTINO'S**  
Description: 05 3200 610 000 4020 0 000  
Sequence: 1 Check Type: Check  
Chart of Account Number: PIZZA  
PO Number: 2463 Invoice Number: 2463  
Invoice Date: 01/19/2023 Due Date: 02/02/2023 Status: PP 1099 Amount: 0.00  
Checking Account ID: 5  
Check Number: 13168 Check Date: 01/23/2023  
Cost Center ID: 160.00  
Detail Amount: 1099 Detail Amount Asset/Asset Tag: In Full

**Vendor ID: WHITEF WHITE, FISCHER**  
Description: 05 3200 890 000 4190 0 000  
Sequence: 1 Check Type: Check  
Chart of Account Number: JUDGE PIERCE SPEECH MEET  
PO Number: 11323 Invoice Number: 11323  
Invoice Date: 01/10/2023 Due Date: 01/14/2023 Status: PP 1099 Amount: 70.00  
Checking Account ID: 5  
Check Number: 13158 Check Date: 01/13/2023  
Cost Center ID: 70.00  
Detail Amount: 1099 Detail Amount Asset/Asset Tag: In Full

**Vendor ID: WHITEF WHITE, FISCHER**  
Description: 05 3200 890 000 4190 0 000  
Sequence: 1 Check Type: Check  
Chart of Account Number: JUDGING SPEECH AT WILBER AND THAYER C  
PO Number: 12323 Invoice Number: 12323  
Invoice Date: 01/17/2023 Due Date: 01/28/2023 Status: PP 1099 Amount: 140.00  
Checking Account ID: 5  
Check Number: 13173 Check Date: 01/23/2023  
Cost Center ID: 140.00  
Detail Amount: 1099 Detail Amount Asset/Asset Tag: In Full

Batch 1099 Total: 1,270.00  
Report 1099 Total: 1,270.00

Batch Total: 17,468.63  
Report Total: 17,468.63

1. GPA's
2. Lunch form to be voted on by students
3. Vending Machine
  - a. Cost
  - b. Improving the school
4. Consistency from room to room with rules and expectations
5. 7th or 8th period - small snack time for students
6. Commons area bathroom paint touch up (spring break)
7. 8:10am start
8. Dress Code
  - a. Stuco Handbook
9. Food Truck

## **Activity Director Report: Feb. 2023**

1. Congratulations to our wrestling team on the following:
  - a. Owen Krafka, Justin Knoll, Landon Sliva, Coy Vrbka, Eli Fjell, & Collin Vrbka have qualified for the individual state wrestling tourney in Omaha.
  - b. The team finishing 4<sup>th</sup> place at state duals.
  - c. The team being conference champions
  - d. Krafka – Conference Runner-up, Sliva – Conference Champion, Coy Vrbka – Conference Champion, Eli Fjell – Conference Champion, Collin Vrbka – Conference Champion
2. District Basketball for girls is Tuesday, Feb. 14 @ Cross County vs. Centennial
3. Boys districts will come out this week and will play East Butler in their finale Friday.
4. CRC HS/JH Quiz Bowl @ Dorchester – Feb. 15
5. CRC Speech Competition @ Meridian – Feb. 22
6. Spring Practices can begin Feb. 27

# Elementary Administrator Report

## → Book-It

- ◆ 90% of elementary students met their Book-It Reading goal for January!!

## → PBiS

- ◆ Elementary teachers and staff gave 394 PAWS out in January
- ◆ That is an average of 11 PAWS per staff member - There were 16 days school days in January
- ◆ We are working to improve our positive to negative output!

## → Change Wars:

- ◆ In 2023 elementary students donated \$2,273.32 top classes Mrs. Kubik's kindergarten, AM Preschool, and Mrs. Patterson's 3rd grade
- ◆ In 2022 elementary students donated \$2,213.98 top classes Mrs. Bobolz' 2nd grade, Mrs. Lorentzen's 5th grade, Mrs. Schutt's 4th grade

## → Parent/Teacher Conferences

- ◆ 93% for elementary as a whole
  - Preschool - 94%
  - Kindergarten - 100%
  - 1st Grade - 93%
  - 2nd Grade - 96%
  - 3rd Grade - 83%
  - 4th Grade - 97%
  - 5th Grade - 90%

## → Grading Committee

- ◆ On January 16th, Brooke Kavan and Laura Plas from ESU met with teachers to discuss grading changes that were implemented this year
- ◆ Elementary concerns
  - Having some issues, across the board, with students who are gone an extended amount of time. Not sure what we can assign when a student has been gone because of this policy.
  - Struggling a little bit at the elementary level with time. Not sure when we are supposed to have time to allow retakes. We don't have an ICU process, so there is no time set aside for this.
  - No consistency at the ES between teachers.
  - Last year, gave no lower than a 70%. This year, we are giving them the actual grade of what they know or understand. Issue is—students that are scoring REALLY low and it's hard for them to come back from.
  - Elem math - not on the same page with what we are grading. All of us do it differently. Some giving grades for homework done in class...some workbook pages done in class...some just tests... We need to be on the same page.
- ◆ Elementary highlights
  - At the elementary level, has really allowed us to focus on more specific skills. Like the fact that opportunities exist for kids to be reassessed.
  - Report cards: Adding comments to report cards was an expectation for the first semester. Provided some suggestions about what to say if you're not sure what to say. (Another person: "As a parent, I really enjoyed that.")

## BOE Meeting February 13<sup>th</sup>, 2023

1. From the Desk of Mr. Trofholz
  - a. Activities winding down but about to start up at the end of the month with Spring Practices
  - b. Thank you to Cubbies and Boosters for the gift cards for our PBIS winners
2. School Enrollment (As of Feb. 2, 2023)
  - a. MS = 88
  - b. HS = 109
3. Student Recognition Rally (Feb.)
  - a. 6<sup>th</sup> – Alayna Gabel
  - b. 7<sup>th</sup> – Charlotte Slaurski
  - c. 8<sup>th</sup> – Charlie Thompson
  - d. 9<sup>th</sup> – Blake Schmidt
  - e. 10<sup>th</sup> – Deanna Perez
  - f. 11<sup>th</sup> – Ellie Frederick
  - g. 12<sup>th</sup> – Angel Barnes



- i.
4. Staff Members of the Month (Jan.)
  - a. Innovation
    - i. Becky Scheuth
  - b. Integrity
    - i. Susan Doehling
  - c. Accountability
    - i. Chris Alt
  - d. Service
    - i. Brian Evans



**BOE Meeting**  
**February 13<sup>th</sup>, 2023**

5. Parent Teacher Conferences
  - a. 107 of our MS/HS students were accounted for at our recent PTC conference
6. February 6<sup>th</sup> staff meeting topics
  - a. Calendar suggestions
  - b. IEP/MDT attendance
  - c. Invention day (March 23<sup>rd</sup>)
  - d. Grading Talking Points
    - i. Homework outside of class
    - ii. ICU changes throughout the year
    - iii. Accountability is upward
    - iv. Although zeros are a last resort, it does motivate most to get items in
    - v. Reteaching as been effective but does require extra time
7. State testing is upcoming for SRC
  - a. NSCAS (April 27<sup>th</sup> for Math and Science (8<sup>th</sup> only)) & (May 2<sup>nd</sup> for Reading)
  - b. ACT (March 21<sup>st</sup>)
  - c. MAP Assessments (May 9<sup>th</sup> and 10<sup>th</sup> with an alternative schedule)
8. All accommodations have been submitted to the state and all have been approved
9. MAP
  - a. [HS](#)
  - b. [MS](#)
10. ICU
  - a. 23 missing assignment from 17 student
11. Science Department Meeting
  - a. January 17<sup>th</sup>, Mrs. Bauers and Mr. Gable are meeting with Mrs. Plaus of ESU 7 to realign standards
12. CIP Meeting with ESU 7 on January 19<sup>th</sup>
  - a. Year two of our process
13. Otis Pierce coming out on January 24<sup>th</sup> for Marzano Review
14. Shout out to our students
  - a. JH Honor Choir Students
  - b. Tryouts for JH Honor Band happened Friday
  - c. Student support throughout many activities
  - d. Had students go on the trip with our speech team
15. Weekly drawings for PBIS



# SUPERINTENDENT REPORT

FEBRUARY 13TH, 2023

Your business and results are a reflection of you. Your business and results will grow in direct proportion to your own growth.

James Arthur Ray

## Reflection and Growth

"Your business and results are a reflection of you. Your business and results will grow in direct proportion to your own growth." - James Arthur Ray

This one hit close this month as I continue to reflect on what I am doing well, what I am not and what I can continue to do to grow. I reflect that I can communicate with others, both good and bad things while also keeping the vision of the school in the forefront as we move forward. I reflect that I can be a better principal for the MS/HS staff and also a better leader for our elementary administrator. These are things that have slipped but I am determined to make up that ground as we hit the middle of February.

Reflecting helps me grow and continue to improve my craft. As I do so, I ask our students, staff and district to reflect and see what we can do better and how to be better. We are making great strides but we need to see how far we have come as well.

Goals for the middle of the 3rd quarter:

1. Coming closer together as a staff and as a student body
2. Taking the surveys and being proactive with them
3. Promote the great that we are doing within our walls

# Shelby-Rising City Public Schools

Innovation, Integrity, Accountability, & Service



**JUST OVER 400 STUDENTS!!!**

Average Class Size 15.8

Public Weight Room and Community Library

Starring our Extracurricular Activities:  
Speech, One Act, Band, Choir, Dance Team,  
Cheerleading, Softball, Wrestling, Golf,  
Student Council, Volleyball, Basketball,  
Football, SRC-Club, FBLA, FFA,  
National Honor Society  
Unified Bowling, Track, Quiz Bowl



## NASB Events

- New Board Member Workshop - Virtual (Feb. 8)
- Budget & Finance Workshop (Feb 8) - Kearney
- NASB Legislative Advocacy Day (April 17th) - Lincoln
- NASB Member Golf Outing (June 14) - Kearney
- School Leaders & Law Conference (June 14-15) - Kearney



## EOP update

We will be attending a zoom online on February 15th and 16th to make sure our EOP is up-to-date.



## Updates on hiring process;

- Principal (18 applicants) ✓
- Industrial Tech (3 candidates interviewed)



## Legislative Update

- LB231 - Change provisions related to student attendance and require plans for excessive absences
- LB225 - Change provisions relating to the committee on American civics
- LB177 - Adopt the My Student, My Choice Act
- LB 159 - Adopt the Fostering Independence Higher Education Grant Act
- LB 153 - Adopt the Extraordinary Increase in Special Education Expenditures Act
- LB188 - Authorize the Commissioner of Education to issue temporary certificates to teach to veterans as prescribed
- LB201 - Provide a high school graduation requirement relating to federal student aid
- LB178 - Require display of the national motto in schools
- LB99 - Adopt the Hunger-Free Schools Act
- LB141 - Require the State Department of Education to provide guidance to school districts relating to a moment of silence in schools
- LB71 - Change provisions relating to parental involvement in and access to learning materials in schools



## NDE Update

- 2023 NE teacher of the year = Renee Jones of Lincoln High
- AuESTT 101: Introduction to Accountability in NE
- NSCAS Growth Assessment Proposal - postpone moving forward with changes to NSCAS Growth assessment in 23-24, instead leaving it the same structure as is now.
- Purchase Robotics Kits for Schools - GEER funding
- School-Based Health Support Funding - purchasing telehealth equipment and technology
- Board Discussion on Commissioner Search



### SRC Update:

- Proposal for landscape in
- Winter activities coming to an end
- LED lights continuing to be installed over the holiday
- Bball tournaments have been a huge success!



### Nebraska Plan and Governors Plan (according to Jack Moles)

- Under the "Nebraska Plan", Shelby-Rising City would expect to see about \$89K more in state aid.
- Under the Governor's plan it appears you would see around \$760K in increased state funding.
- As I stated earlier today, districts come out ahead in one or the other plans. I didn't dive very deep into yours to see what is going on.



### CRC Superintendent Meeting (Januar 13th)

- CRC JH/HS Quiz Bowl - (Dorchester) February 15
- 
- CRC Speech - (Meridian) – February 22
- CRC All Conference Basketball – March 13th (On-line Voting)
- CRC Band/Vocal – Monday, Mar. 20 @ NE Lutheran
- CRC Academic All-Conference (send to Paul by March 4)
  - Bronze: 24-26
  - Silver: 27-29
  - Gold: 30+
- 2023-24 Activity assignments
- CRC use of City Auditorium for Vball and Bball Tournaments



### ESU 7 Superintendent Meeting last week

- Parent Survey - Due March 31
- Work Day/Trainings
  - Indicator 13 Self-Assessment: February 8 and March 20. Due April 15.
  - Policies and Procedure: February 21, 9:00am-3:00pm. Due March 30.
  - Targeted Improvement Plan (TIP): March 27, 9:00am-3:00pm. Due May 1.
- Notes:
  - Will there be an increase in rate for Level III programs?

- Availability of York HS and/or York College
  1. CRC Vball
    1. York HS for Oct. 14, 2023: VERBAL agreement, waiting on written confirmation
    2. York Aud. for Oct. 16 & 17, 2023: emailed agreement, waiting for confirmation
  2. CRC Bball
    1. January 20, 22-26, 2023
    2. Still utilize York University and York City Auditorium?
- Cen7ter is more level
- LA will be expanding.

## Education Committee Hearing Schedule

### February 13th

LB 99 (Cavanaugh, M.) Provide free breakfast and lunch to all public school students. Schools would be reimbursed by the State for any meal costs that are not reimbursed by the federal school breakfast, lunch or summer meals program.

LB 201 (Vargas) Require all public high school students to complete the FAFSA prior to graduation. Includes an opt-out provision that can be completed by any parent, guardian, or other person standing in loco parentis to the student.

LB 575 (Kauth) Adopt the Sports and Spaces Act. Each school must designate all group bathrooms and locker rooms within each school building for use by either biological females only or by biological males only. *(See update below)*

### February 14th

LB 647 (McDonnell) Beginning July 1, 2024, NDE is required to purchase and loan textbooks, upon individual request, to children who are enrolled in K-12 of a private school. Permits the Legislature to appropriate funds to carry out the provisions of the bill.

LB 630 (McKinney) By July 1, 2025, each school board must adopt a written dress code and grooming policy to be implemented at the start of the 2025-26 school year that is consistent with a model policy developed by NDE in accordance with this bill.

LB 487 (Hunt) Provides that no Nebraska school receiving public funds may discriminate on the basis of race, color, religion, national origin, ancestry, citizen status, gender, sexual orientation,

gender identity, disability, or special education status.

LB 320 (Brandt) Makes changes within the TEEOSA formula: (a) Lowers ag land valuation from 72% to 42%; (c) Lowers all other real property from 96% to 86%; (c) Creates a minimum level of basic school funding of 10%; and (d) Creates the TEEOSA Trust Fund.



### What is next?

- Bleachers in East Gym (install in the first week of April; tear out will be before then)
- Furniture for remaining HS/MS rooms (will be taking orders at the end of the 1st semester)
- Redoing of Street Joints (May)



### Participation #'s (7th - 12th)

#### Participation %

- Option students (7-12) =  $47/38 = 80.9\%$
- 7th = **74.07%**
- 8th = **69.4%**
- 9th = **84.38%**
- 10th = **64.7%**
- 11th = **66.6%**
- 12th = **88.9%**

**Overall % = 74.675%**



### Upcoming due dates:

- Nonpublic Federal Programs within Boundaries Consultation (5/15)
- Title 1 Nonpublic Consultation Form (5/15)

- Days in Session/Instructional Program Hours (6/30)
- NE Education Profile (NEP Information) (6/30)
- Report of Suspensions/Expulsions (6/30)
- Annual Participation Report (6/30)
- Pupil Transportation Report (6/30)



### Maintenance

- Salt Spreader - Installed
- Tiles
- Bus Repairs



### Expenses for the month

- NASB Dues
- Math Curriculum

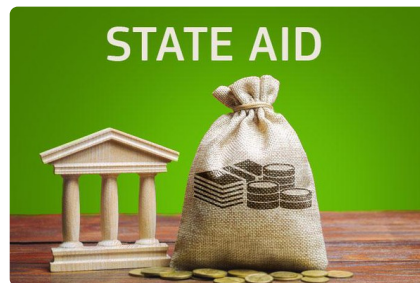

### 22-23 School Year

- 2021-2022 = \$538,884
- 2022-2023 = \$532,841
- Difference of = (- \$6,043)



### ESSER I

Officially closed.



### ESSER II Update

- Funds Reimbursed = 49,610
- Funds Pending = 109,815.85
- Funds Remaining = 41,161.15



### General Fund Totals and %

- General Fund Asking =
- Spent so far =
- % Spent =

### Financial Update:

- **39.3%** of the budget spent; **41.7%** of the fiscal year completed. **58.3%** of year remaining and **60.7%** of budget unspent.
- Through January 2023, we have spent **(2,905,218.83)**. At this point in 2022 **(2,778,907.05)** and in 2021 **(\$2,531,426.36)** had been spent

- The current cash balance in the General Fund is (\$2,075,973.49) . In 2022 at this time, the balance was (\$2,498,077.46) and in 2020, the balance was (\$2,410,585.41)

The screenshot shows the SIMPL web application interface. At the top left is the SIMPL logo with the tagline "Service Implementation Model Process and Log". On the top right, there is a "LOG OUT | MARCIA" link and a "Select Year" dropdown menu currently set to "August 2020 - July 2021". Below the header is a navigation menu with tabs for HOME, SCHOOLS, ESUs, SERVICES, REPORTS, ADMIN, and ABOUT. The main content area is titled "School Details: Shelby - Rising City Public Schools" with an "Edit School" link. The dashboard features six data cards:

- SERVICES PLANNED:** 54 (with a handshake icon) and 51 SERVICES ACCESSED (with a hand icon).
- SERVICE RECIPIENTS:** 892 (with an hourglass icon) and 744 SERVICE HOURS (with an hourglass icon).
- DOLLARS SAVED THROUGH COOPERATIVE PURCHASING (2019 - 2020):** \$4,023 (with a shopping cart icon).
- SERVICE DELIVERY TYPES:** A pie chart showing ESU Hosted (blue) and School Hosted (orange) services. A legend also includes Video Conference (green).
- DOLLARS SAVED BY USING ESU SERVICES:** \$59,016.00 (with a dollar sign icon).
- 2020-2021 Service Plan** and **2021-2022 Service Plan** (with a cube icon).

# COMING UP

## What is coming up?

### January

- 4th - Flex Day
- 5th - Start of 2nd Semester
- 11th - Region 1 Superintendent Meeting
- 16th - No School (PD for staff)
- 25th - Data Dig (ESU 7)
- 26th - FFA District CDEs

### February

- 1st - Osceola Spelling Bee
- 6th - No School (Parent Teacher Conferences)
- 10th & 11th - Wrestling Districts
- 13th - 16 = Girls Bball Sub-districts
- 16th-18th = State Wrestling
- 17th - NO SCHOOL
- 20th - 24th = FFA Week
- 20th - 23rd = Boys Bball Sub-Districts
- 24th = Girls Bball District Finals
- 25th = Boys Bball District Finals
- 27th = Start of Spring Practice
- 28th - 1st = NHS Product Drive
- 28th = FFA District CDEs
- March 4th = District Speech

## Advertising

SRC is now offering business advertising packages for entire school year! Package would include logo & ad on video board, business name in programs for all home athletic contests, & a yearbook ad. If interested, contact Mr. Trofholz 402-527-5946 or email [ttrofholz@shelby.esu7.org](mailto:ttrofholz@shelby.esu7.org)

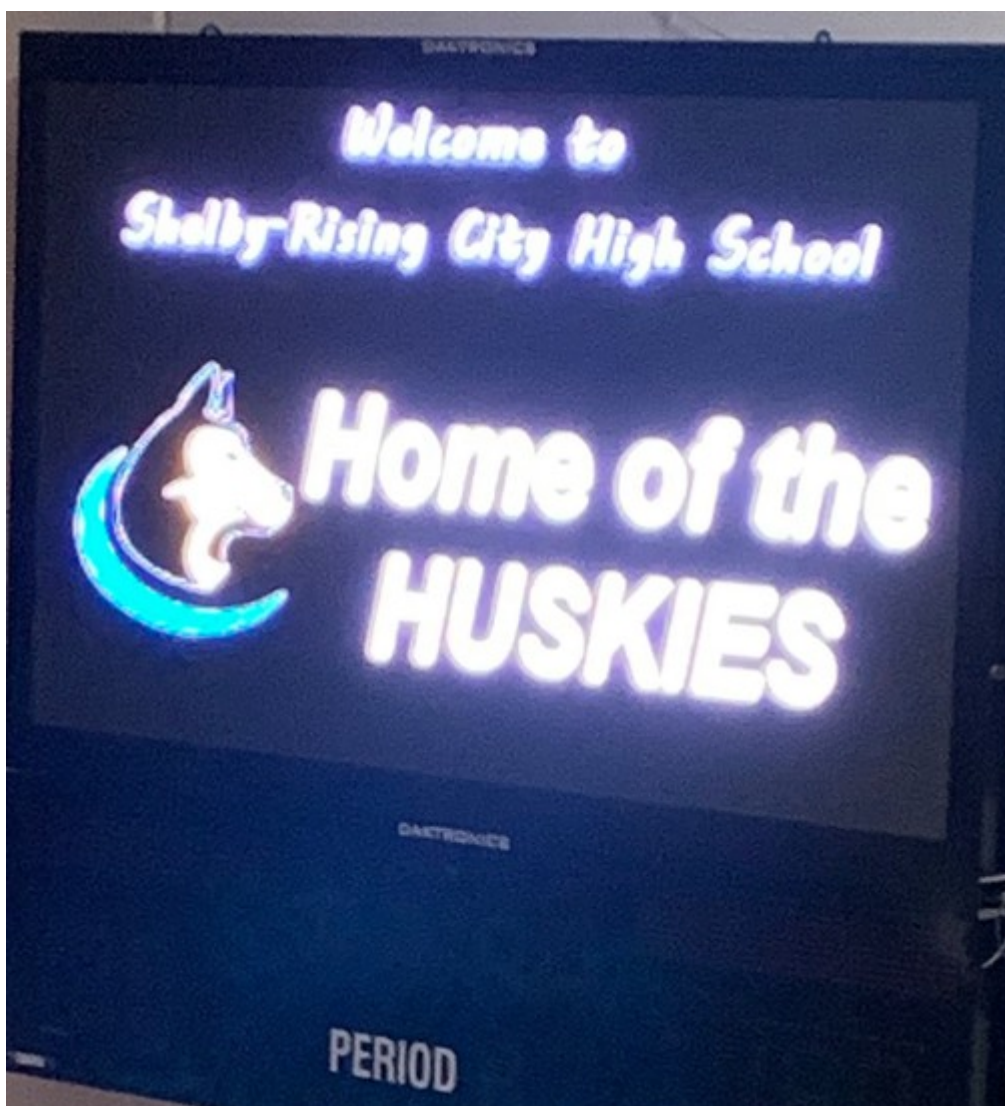

*Days Worked: 145 (February 13th)*



**Tucker Tejkl**

Tucker is using Smore to create beautiful newsletters

We still don't have a quote from Diode Tech. They are behind right now but hope to have one to us in the next couple of weeks.

I am working on rfp's for category 2 erate. Due to supply shortages I have included some brands of devices I don't normally ask for. I did category 2 for this year but didn't get anything due to supply issues.

## Fall 2022 School Improvement Survey Highlights

Overall, the majority of responses from all three groups were very positive. We noted any items with a combined total of 3 or more disagree and strongly disagree responses as worthy of attention.

### Parents (86 responses - higher than our 2 previous cycles)

2 items showing the most concern for parents were:

- My teacher helps me support learning at home
- Teacher prepares students for future work

### 3-5 Students

2 items showing the most concern for students were:

- I have choices in what I learn.
- Other students treat me with respect

### 6-12 Students

3 items showing the most concern for students were:

- I have fun learning
- I have choices in my learning
- Other students treat me with respect

### Staff (certified and classified combined)

items showing the most concern for staff were:

- teacher preparation to work with ELL and SPED students
- ratings of the morale of teachers, students, support staff, and administrators

(morale - see below)

I feel morale is high on the part of:

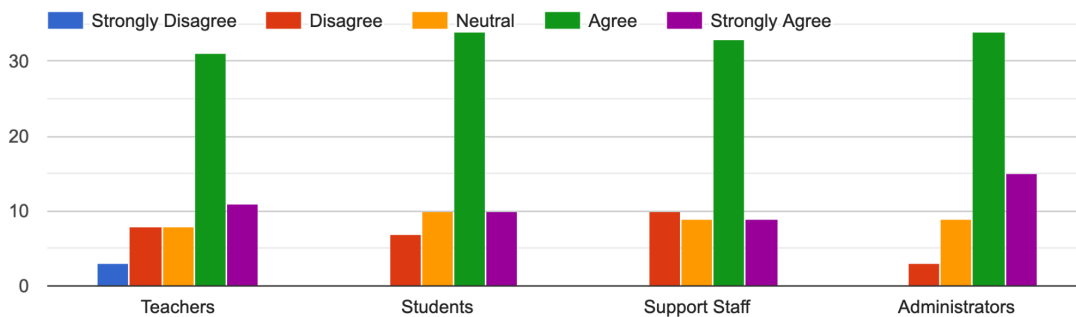

NEBRASKA DEPARTMENT OF EDUCATION  
SCHOOL FINANCE & ORGANIZATION SERVICES

**COST PER PUPIL BY AVERAGE DAILY ATTENDANCE (ADA) AND BY AVERAGE DAILY MEMBERSHIP (ADM)  
FROM THE 2021/22 ANNUAL FINANCIAL REPORT**

Note: Per Requirements in the Every Student Succeeds Act, Federal Expenditures are now included in the Per Pupil Cost beginning in year 2018/19. (Prior years do not include Federal Expenditures)

COUNTY/ DISTRICT NUMBER	DISTRICT NAME	COST PER PUPIL BY ADA	COST PER PUPIL BY ADM
<b>ADAMS</b>			
01-0003-000	KENESAW PUBLIC SCHOOLS	19,734.00	18,731.00
01-0018-000	HASTINGS PUBLIC SCHOOLS	16,020.00	14,527.00
01-0090-000	ADAMS CENTRAL PUBLIC SCHOOLS	17,729.00	17,009.00
01-0123-000	SILVER LAKE PUBLIC SCHOOLS	29,250.00	27,119.00
<b>ANTELOPE</b>			
02-0009-000	NELIGH-OAKDALE SCHOOLS	21,971.00	20,599.00
02-0018-000	ELGIN PUBLIC SCHOOLS	23,384.00	21,813.00
02-0115-000	SUMMERLAND PUBLIC SCHOOLS	24,265.00	25,090.00
<b>ARTHUR</b>			
03-0500-000	ARTHUR COUNTY SCHOOLS	25,838.00	23,973.00
<b>BANNER</b>			
04-0001-000	BANNER COUNTY PUBLIC SCHOOLS	34,224.00	32,466.00
<b>BLAINE</b>			
05-0071-000	SANDHILLS PUBLIC SCHOOLS	38,582.00	36,773.00
<b>BOONE</b>			
06-0001-000	BOONE CENTRAL SCHOOLS	19,361.00	18,216.00
06-0017-000	ST EDWARD PUBLIC SCHOOLS	24,780.00	23,008.00
06-0075-000	RIVERSIDE PUBLIC SCHOOLS	27,679.00	26,275.00
<b>BOX BUTTE</b>			
07-0006-000	ALLIANCE PUBLIC SCHOOLS	17,141.00	15,233.00
07-0010-000	HEMINGFORD PUBLIC SCHOOLS	22,108.00	20,929.00
<b>BOYD</b>			
08-0051-000	BOYD COUNTY SCHOOLS	23,188.00	21,727.00
<b>BROWN</b>			
09-0010-000	AINSWORTH COMMUNITY SCHOOLS	23,686.00	22,445.00
<b>BUFFALO</b>			
10-0002-000	GIBBON PUBLIC SCHOOLS	16,966.00	15,552.00
10-0007-000	KEARNEY PUBLIC SCHOOLS	13,240.00	12,335.00
10-0009-000	ELM CREEK PUBLIC SCHOOLS	18,294.00	17,149.00
10-0019-000	SHELTON PUBLIC SCHOOLS	21,704.00	20,931.00
10-0069-000	RAVENNA PUBLIC SCHOOLS	22,276.00	21,114.00
10-0105-000	PLEASANTON PUBLIC SCHOOLS	16,008.00	15,120.00
10-0119-000	AMHERST PUBLIC SCHOOLS	14,604.00	13,733.00
<b>BURT</b>			
11-0001-000	TEKAMAH-HERMAN COMMUNITY SCHS	19,053.00	17,916.00
11-0014-000	OAKLAND CRAIG PUBLIC SCHOOLS	19,925.00	18,838.00
11-0020-000	LYONS-DECATUR NORTHEAST SCHS	23,720.00	22,572.00
<b>BUTLER</b>			
12-0056-000	DAVID CITY PUBLIC SCHOOLS	21,870.00	20,687.00
12-0502-000	EAST BUTLER PUBLIC SCHOOLS	29,420.00	28,083.00

NEBRASKA DEPARTMENT OF EDUCATION  
SCHOOL FINANCE & ORGANIZATION SERVICES

**COST PER PUPIL BY AVERAGE DAILY ATTENDANCE (ADA) AND BY AVERAGE DAILY MEMBERSHIP (ADM)  
FROM THE 2021/22 ANNUAL FINANCIAL REPORT**

Note: Per Requirements in the Every Student Succeeds Act, Federal Expenditures are now included in the Per Pupil Cost beginning in year 2018/19. (Prior years do not include Federal Expenditures)

COUNTY/ DISTRICT NUMBER	DISTRICT NAME	COST PER PUPIL BY ADA	COST PER PUPIL BY ADM
<b>CASS</b>			
13-0001-000	PLATTSMOUTH COMMUNITY SCHOOLS	15,847.00	14,885.00
13-0022-000	WEeping WATER PUBLIC SCHOOLS	23,993.00	22,591.00
13-0032-000	LOUISVILLE PUBLIC SCHOOLS	16,188.00	15,209.00
13-0056-000	CONESTOGA PUBLIC SCHOOLS	17,943.00	16,957.00
13-0097-000	ELMWOOD-MURDOCK PUBLIC SCHOOLS	16,728.00	15,942.00
<b>CEDAR</b>			
14-0008-000	HARTINGTON NEWCASTLE PUBLIC SCHOOLS	21,715.00	21,022.00
14-0045-000	RANDOLPH PUBLIC SCHOOLS	22,217.00	21,196.00
14-0054-000	LAUREL-CONCORD-COLERIDGE SCHOOL	24,102.00	22,745.00
14-0101-000	WYNOT PUBLIC SCHOOLS	25,870.00	24,570.00
<b>CHASE</b>			
15-0010-000	CHASE COUNTY SCHOOLS	18,208.00	17,080.00
15-0536-000	WAUNETA-PALISADE PUBLIC SCHS	26,248.00	24,123.00
<b>CHERRY</b>			
16-0006-000	VALENTINE COMMUNITY SCHOOLS	21,989.00	20,840.00
16-0030-000	CODY-KILGORE PUBLIC SCHS	27,128.00	25,212.00
<b>CHEYENNE</b>			
17-0001-000	SIDNEY PUBLIC SCHOOLS	16,533.00	15,138.00
17-0003-000	LEYTON PUBLIC SCHOOLS	34,235.00	31,672.00
17-0009-000	POTTER-DIX PUBLIC SCHOOLS	29,211.00	27,177.00
<b>CLAY</b>			
18-0002-000	SUTTON PUBLIC SCHOOLS	17,904.00	16,714.00
18-0011-000	HARVARD PUBLIC SCHOOLS	28,311.00	25,587.00
<b>COLFAX</b>			
19-0039-000	LEIGH COMMUNITY SCHOOLS	21,066.00	20,037.00
19-0058-000	CLARKSON PUBLIC SCHOOLS	21,348.00	20,268.00
19-0070-000	HOWELLS-DODGE CONSOLIDATED SCHOOLS	21,302.00	20,258.00
19-0123-000	SCHUYLER COMMUNITY SCHOOLS	14,581.00	13,756.00
<b>CUMING</b>			
20-0001-000	WEST POINT PUBLIC SCHOOLS	20,064.00	19,045.00
20-0020-000	BANCROFT-ROSALIE COMM SCHOOLS	18,765.00	17,470.00
20-0030-000	WISNER-PILGER PUBLIC SCHOOLS	23,842.00	22,513.00
<b>CUSTER</b>			
21-0015-000	ANSELMO-MERNA PUBLIC SCHOOLS	22,185.00	20,704.00
21-0025-000	BROKEN BOW PUBLIC SCHOOLS	15,264.00	14,287.00
21-0044-000	ANSLEY PUBLIC SCHOOLS	23,810.00	22,520.00
21-0084-000	SARGENT PUBLIC SCHOOLS	30,766.00	28,643.00
21-0089-000	ARNOLD PUBLIC SCHOOLS	24,014.00	22,382.00
21-0180-000	CALLAWAY PUBLIC SCHOOLS	28,089.00	25,935.00
<b>DAKOTA</b>			
22-0011-000	SO SIOUX CITY COMMUNITY SCHS	16,361.00	15,135.00
22-0031-000	HOMER COMMUNITY SCHOOLS	19,346.00	17,939.00

NEBRASKA DEPARTMENT OF EDUCATION  
SCHOOL FINANCE & ORGANIZATION SERVICES

**COST PER PUPIL BY AVERAGE DAILY ATTENDANCE (ADA) AND BY AVERAGE DAILY MEMBERSHIP (ADM)  
FROM THE 2021/22 ANNUAL FINANCIAL REPORT**

Note: Per Requirements in the Every Student Succeeds Act, Federal Expenditures are now included in the Per Pupil Cost beginning in year 2018/19. (Prior years do not include Federal Expenditures)

COUNTY/ DISTRICT NUMBER	DISTRICT NAME	COST PER PUPIL BY ADA	COST PER PUPIL BY ADM
<b>DAWES</b>			
23-0002-000	CHADRON PUBLIC SCHOOLS	16,340.00	15,528.00
23-0071-000	CRAWFORD PUBLIC SCHOOLS	27,640.00	26,876.00
<b>DAWSON</b>			
24-0001-000	LEXINGTON PUBLIC SCHOOLS	15,464.00	14,678.00
24-0004-000	OVERTON PUBLIC SCHOOLS	20,594.00	19,427.00
24-0011-000	COZAD COMMUNITY SCHOOLS	16,341.00	15,204.00
24-0020-000	GOTHENBURG PUBLIC SCHOOLS	16,988.00	15,987.00
24-0101-000	SUMNER-EDDYVILLE-MILLER SCHS	24,844.00	23,299.00
<b>DEUEL</b>			
25-0025-000	CREEK VALLEY SCHOOLS	29,586.00	27,447.00
25-0095-000	SOUTH PLATTE PUBLIC SCHOOLS	21,478.00	20,155.00
<b>DIXON</b>			
26-0001-000	PONCA PUBLIC SCHOOLS	17,814.00	16,948.00
26-0070-000	ALLEN CONSOLIDATED SCHOOLS	28,754.00	27,189.00
26-0561-000	EMERSON-HUBBARD PUBLIC SCHOOLS	22,918.00	21,418.00
<b>DODGE</b>			
27-0001-000	FREMONT PUBLIC SCHOOLS	13,100.00	12,081.00
27-0062-000	SCRIBNER-SNYDER COMMUNITY SCHS	27,665.00	26,411.00
27-0594-000	LOGAN VIEW PUBLIC SCHOOLS	17,427.00	16,416.00
27-0595-000	NORTH BEND CENTRAL PUBLIC SCHS	19,928.00	18,784.00
<b>DOUGLAS</b>			
28-0001-000	OMAHA PUBLIC SCHOOLS	17,325.00	15,205.00
28-0010-000	ELKHORN PUBLIC SCHOOLS	12,396.00	11,698.00
28-0015-000	DOUGLAS CO WEST COMMUNITY SCHS	14,258.00	13,341.00
28-0017-000	MILLARD PUBLIC SCHOOLS	12,307.00	11,416.00
28-0054-000	RALSTON PUBLIC SCHOOLS	14,953.00	13,498.00
28-0059-000	BENNINGTON PUBLIC SCHOOLS	11,760.00	11,133.00
28-0066-000	WESTSIDE COMMUNITY SCHOOLS	16,261.00	15,260.00
<b>DUNDY</b>			
29-0117-000	DUNDY CO STRATTON PUBLIC SCHS	28,838.00	26,770.00
<b>FILLMORE</b>			
30-0001-000	EXETER-MILLIGAN PUBLIC SCHOOLS	36,508.00	36,273.00
30-0025-000	FILLMORE CENTRAL PUBLIC SCHS	20,253.00	18,919.00
30-0054-000	SHICKLEY PUBLIC SCHOOLS	30,257.00	28,773.00
<b>FRANKLIN</b>			
31-0506-000	FRANKLIN PUBLIC SCHOOLS	25,760.00	24,526.00
<b>FRONTIER</b>			
32-0046-000	MAYWOOD PUBLIC SCHOOLS	24,750.00	23,262.00
32-0095-000	EUSTIS-FARNAM PUBLIC SCHOOLS	24,644.00	22,798.00
32-0125-000	MEDICINE VALLEY PUBLIC SCHOOLS	26,218.00	23,616.00
<b>FURNAS</b>			
33-0018-000	ARAPAHOE PUBLIC SCHOOLS	17,170.00	16,018.00

NEBRASKA DEPARTMENT OF EDUCATION  
SCHOOL FINANCE & ORGANIZATION SERVICES

**COST PER PUPIL BY AVERAGE DAILY ATTENDANCE (ADA) AND BY AVERAGE DAILY MEMBERSHIP (ADM)  
FROM THE 2021/22 ANNUAL FINANCIAL REPORT**

Note: Per Requirements in the Every Student Succeeds Act, Federal Expenditures are now included in the Per Pupil Cost beginning in year 2018/19. (Prior years do not include Federal Expenditures)

COUNTY/ DISTRICT NUMBER	DISTRICT NAME	COST PER PUPIL BY ADA	COST PER PUPIL BY ADM
33-0021-000	CAMBRIDGE PUBLIC SCHOOLS	21,285.00	20,023.00
33-0540-000	SOUTHERN VALLEY SCHOOLS	29,566.00	27,739.00
<b>GAGE</b>			
34-0001-000	SOUTHERN SCHOOL DISTRICT 1	20,393.00	18,760.00
34-0015-000	BEATRICE PUBLIC SCHOOLS	15,289.00	14,066.00
34-0034-000	FREEMAN PUBLIC SCHOOLS	16,379.00	15,624.00
34-0100-000	DILLER-ODELL PUBLIC SCHOOLS	24,106.00	23,048.00
<b>GARDEN</b>			
35-0001-000	GARDEN COUNTY SCHOOLS	25,608.00	23,188.00
<b>GARFIELD</b>			
36-0100-000	BURWELL PUBLIC SCHOOLS	21,583.00	20,419.00
<b>GOSPER</b>			
37-0030-000	ELWOOD PUBLIC SCHOOLS	24,318.00	23,279.00
<b>GRANT</b>			
38-0011-000	HYANNIS AREA SCHOOLS	25,171.00	23,181.00
<b>GREELEY</b>			
39-0060-000	CENTRAL VALLEY PUBLIC SCHOOLS	31,142.00	29,133.00
<b>HALL</b>			
40-0002-000	GRAND ISLAND PUBLIC SCHOOLS	15,929.00	14,541.00
40-0082-000	NORTHWEST PUBLIC SCHOOLS	13,708.00	13,002.00
40-0083-000	WOOD RIVER RURAL SCHOOLS	22,359.00	21,288.00
40-0126-000	DONIPHAN-TRUMBULL PUBLIC SCHS	20,119.00	19,146.00
<b>HAMILTON</b>			
41-0002-000	GILTNER PUBLIC SCHOOLS	19,417.00	18,338.00
41-0091-000	HAMPTON PUBLIC SCHOOL	24,628.00	23,032.00
41-0504-000	AURORA PUBLIC SCHOOLS	17,931.00	16,863.00
<b>HARLAN</b>			
42-0002-000	ALMA PUBLIC SCHOOLS	19,253.00	18,493.00
<b>HAYES</b>			
43-0079-000	HAYES CENTER PUBLIC SCHOOLS	29,193.00	27,611.00
<b>HITCHCOCK</b>			
44-0070-000	HITCHCOCK CO SCH SYSTEM	20,205.00	19,099.00
<b>HOLT</b>			
45-0007-000	O'NEILL PUBLIC SCHOOLS	19,115.00	18,111.00
45-0044-000	STUART PUBLIC SCHOOLS	22,523.00	21,708.00
45-0137-000	CHAMBERS PUBLIC SCHOOLS	23,914.00	22,713.00
45-0239-000	WEST HOLT PUBLIC SCHOOLS	22,060.00	20,896.00
<b>HOOKER</b>			
46-0001-000	MULLEN PUBLIC SCHOOLS	27,813.00	26,031.00
<b>HOWARD</b>			
47-0001-000	ST PAUL PUBLIC SCHOOLS	15,561.00	14,828.00
47-0100-000	CENTURA PUBLIC SCHOOLS	19,193.00	18,156.00
47-0103-000	ELBA PUBLIC SCHOOLS	31,384.00	28,909.00

NEBRASKA DEPARTMENT OF EDUCATION  
SCHOOL FINANCE & ORGANIZATION SERVICES

**COST PER PUPIL BY AVERAGE DAILY ATTENDANCE (ADA) AND BY AVERAGE DAILY MEMBERSHIP (ADM)  
FROM THE 2021/22 ANNUAL FINANCIAL REPORT**

Note: Per Requirements in the Every Student Succeeds Act, Federal Expenditures are now included in the Per Pupil Cost beginning in year 2018/19. (Prior years do not include Federal Expenditures)

COUNTY/ DISTRICT NUMBER	DISTRICT NAME	COST PER PUPIL BY ADA	COST PER PUPIL BY ADM
<b>JEFFERSON</b>			
48-0008-000	FAIRBURY PUBLIC SCHOOLS	18,704.00	17,267.00
48-0300-000	TRI COUNTY PUBLIC SCHOOLS	19,613.00	18,810.00
48-0303-000	MERIDIAN PUBLIC SCHOOLS	23,465.00	22,231.00
<b>JOHNSON</b>			
49-0033-000	STERLING PUBLIC SCHOOLS	19,830.00	18,296.00
49-0050-000	JOHNSON CO CENTRAL PUBLIC SCHS	20,744.00	19,176.00
<b>KEARNEY</b>			
50-0001-000	WILCOX-HILDRETH PUBLIC SCHOOLS	29,151.00	27,545.00
50-0501-000	AXTELL COMMUNITY SCHOOLS	21,747.00	21,057.00
50-0503-000	MINDEN PUBLIC SCHOOLS	17,005.00	16,231.00
<b>KEITH</b>			
51-0001-000	OGALLALA PUBLIC SCHOOLS	18,479.00	16,658.00
51-0006-000	PAXTON CONSOLIDATED SCHOOLS	25,339.00	24,050.00
<b>KEYA PAHA</b>			
52-0100-000	KEYA PAHA COUNTY SCHOOLS	31,235.00	29,007.00
<b>KIMBALL</b>			
53-0001-000	KIMBALL PUBLIC SCHOOLS	22,271.00	20,635.00
<b>KNOX</b>			
54-0013-000	CREIGHTON COMMUNITY PUBLIC SCHOOLS	22,761.00	21,565.00
54-0096-000	CROFTON COMMUNITY SCHOOLS	21,022.00	19,995.00
54-0501-000	NIOBRARA PUBLIC SCHOOLS	40,759.00	38,095.00
54-0505-000	ISANTI COMMUNITY SCHOOL	48,583.00	40,290.00
54-0576-000	WAUSA PUBLIC SCHOOLS	19,989.00	18,917.00
54-0583-000	VERDIGRE PUBLIC SCHOOLS	25,733.00	24,564.00
54-0586-000	BLOOMFIELD COMMUNITY SCHOOLS	22,600.00	21,502.00
<b>LANCASTER</b>			
55-0001-000	LINCOLN PUBLIC SCHOOLS	15,196.00	13,977.00
55-0145-000	WAVERLY SCHOOL DISTRICT 145	14,004.00	13,171.00
55-0148-000	MALCOLM PUBLIC SCHOOLS	14,348.00	13,667.00
55-0160-000	NORRIS SCHOOL DIST 160	12,475.00	11,693.00
55-0161-000	RAYMOND CENTRAL PUBLIC SCHOOLS	17,019.00	16,105.00
<b>LINCOLN</b>			
56-0001-000	NORTH PLATTE PUBLIC SCHOOLS	15,115.00	14,607.00
56-0006-000	BRADY PUBLIC SCHOOLS	24,735.00	23,362.00
56-0007-000	MAXWELL PUBLIC SCHOOLS	21,051.00	19,936.00
56-0037-000	HERSHEY PUBLIC SCHOOLS	17,238.00	16,663.00
56-0055-000	SUTHERLAND PUBLIC SCHOOLS	19,868.00	18,631.00
56-0565-000	WALLACE PUBLIC SCH DIST 65 R	28,242.00	26,500.00
<b>LOGAN</b>			
57-0501-000	STAPLETON PUBLIC SCHOOLS	22,332.00	21,328.00
<b>LOUP</b>			
58-0025-000	LOUP COUNTY PUBLIC SCHOOLS	47,789.00	45,309.00

NEBRASKA DEPARTMENT OF EDUCATION  
SCHOOL FINANCE & ORGANIZATION SERVICES

**COST PER PUPIL BY AVERAGE DAILY ATTENDANCE (ADA) AND BY AVERAGE DAILY MEMBERSHIP (ADM)  
FROM THE 2021/22 ANNUAL FINANCIAL REPORT**

Note: Per Requirements in the Every Student Succeeds Act, Federal Expenditures are now included in the Per Pupil Cost beginning in year 2018/19. (Prior years do not include Federal Expenditures)

COUNTY/ DISTRICT NUMBER	DISTRICT NAME	COST PER PUPIL BY ADA	COST PER PUPIL BY ADM
<b>MADISON</b>			
59-0001-000	MADISON PUBLIC SCHOOLS	20,636.00	19,272.00
59-0002-000	NORFOLK PUBLIC SCHOOLS	14,571.00	13,707.00
59-0005-000	BATTLE CREEK PUBLIC SCHOOLS	15,399.00	14,770.00
59-0013-000	NEWMAN GROVE PUBLIC SCHOOLS	24,424.00	23,776.00
59-0080-000	ELKHORN VALLEY SCHOOLS	19,228.00	18,323.00
<b>MCPHERSON</b>			
60-0090-000	MC PHERSON COUNTY SCHOOLS	45,087.00	41,550.00
<b>MERRICK</b>			
61-0004-000	CENTRAL CITY PUBLIC SCHOOLS	19,574.00	18,635.00
61-0049-000	PALMER PUBLIC SCHOOLS	17,320.00	16,691.00
<b>MORRILL</b>			
62-0021-000	BAYARD PUBLIC SCHOOLS	24,573.00	23,193.00
62-0063-000	BRIDGEPORT PUBLIC SCHOOLS	21,095.00	19,730.00
<b>NANCE</b>			
63-0001-000	FULLERTON PUBLIC SCHOOLS	20,442.00	19,247.00
63-0030-000	TWIN RIVER PUBLIC SCHOOLS	24,641.00	23,146.00
<b>NEMAHA</b>			
64-0023-000	JOHNSON-BROCK PUBLIC SCHOOLS	15,498.00	14,855.00
64-0029-000	AUBURN PUBLIC SCHOOLS	16,276.00	15,111.00
<b>NUCKOLLS</b>			
65-0011-000	SUPERIOR PUBLIC SCHOOLS	22,578.00	20,753.00
65-2005-000	SOUTH CENTRAL NEBRASKA UNIFIED 5	24,436.00	22,877.00
<b>OTOE</b>			
66-0027-000	SYRACUSE-DUNBAR-AVOCA SCHOOLS	16,015.00	15,099.00
66-0111-000	NEBRASKA CITY PUBLIC SCHOOLS	16,402.00	14,818.00
66-0501-000	PALMYRA DISTRICT O R 1	14,519.00	13,799.00
<b>PAWNEE</b>			
67-0001-000	PAWNEE CITY PUBLIC SCHOOLS	20,732.00	19,475.00
67-0069-000	LEWISTON CONSOLIDATED SCHOOLS	25,124.00	23,313.00
<b>PERKINS</b>			
68-0020-000	PERKINS COUNTY SCHOOLS	21,022.00	20,373.00
<b>PHELPS</b>			
69-0044-000	HOLDREGE PUBLIC SCHOOLS	17,406.00	16,239.00
69-0054-000	BERTRAND PUBLIC SCHOOLS	22,895.00	21,583.00
69-0055-000	LOOMIS PUBLIC SCHOOLS	18,597.00	17,693.00
<b>PIERCE</b>			
70-0002-000	PIERCE PUBLIC SCHOOLS	14,578.00	13,934.00
70-0005-000	PLAINVIEW PUBLIC SCHOOLS	21,622.00	20,427.00
70-0542-000	OSMOND COMMUNITY SCHOOLS	25,634.00	24,152.00
<b>PLATTE</b>			
71-0001-000	COLUMBUS PUBLIC SCHOOLS	14,142.00	13,247.00
71-0005-000	LAKEVIEW COMMUNITY SCHOOLS	15,265.00	14,373.00

NEBRASKA DEPARTMENT OF EDUCATION  
SCHOOL FINANCE & ORGANIZATION SERVICES

**COST PER PUPIL BY AVERAGE DAILY ATTENDANCE (ADA) AND BY AVERAGE DAILY MEMBERSHIP (ADM)  
FROM THE 2021/22 ANNUAL FINANCIAL REPORT**

Note: Per Requirements in the Every Student Succeeds Act, Federal Expenditures are now included in the Per Pupil Cost beginning in year 2018/19. (Prior years do not include Federal Expenditures)

COUNTY/ DISTRICT NUMBER	DISTRICT NAME	COST PER PUPIL BY ADA	COST PER PUPIL BY ADM
71-0067-000	HUMPHREY PUBLIC SCHOOLS	21,253.00	19,955.00
<b>POLK</b>			
72-0015-000	CROSS COUNTY COMMUNITY SCHOOLS	21,333.00	20,252.00
72-0019-000	OSCEOLA PUBLIC SCHOOLS	27,001.00	25,677.00
72-0032-000	SHELBY - RISING CITY PUBLIC SCHOOLS	22,631.00	20,676.00
72-0075-000	HIGH PLAINS COMMUNITY SCHOOLS	27,144.00	26,250.00
<b>RED WILLOW</b>			
73-0017-000	MC COOK PUBLIC SCHOOLS	16,284.00	15,271.00
73-0179-000	SOUTHWEST PUBLIC SCHOOLS	26,893.00	25,115.00
<b>RICHARDSON</b>			
74-0056-000	FALLS CITY PUBLIC SCHOOLS	19,908.00	18,397.00
74-0070-000	HUMBOLDT TABLE ROCK STEINAUER	32,067.00	30,500.00
<b>ROCK</b>			
75-0100-000	ROCK COUNTY PUBLIC SCHOOLS	21,980.00	20,718.00
<b>SALINE</b>			
76-0002-000	CRETE PUBLIC SCHOOLS	17,231.00	16,083.00
76-0044-000	DORCHESTER PUBLIC SCHOOL	20,723.00	19,370.00
76-0068-000	FRIEND PUBLIC SCHOOLS	22,428.00	21,421.00
76-0082-000	WILBER-CLATONIA PUBLIC SCHOOLS	15,151.00	14,207.00
<b>SARPY</b>			
77-0001-000	BELLEVUE PUBLIC SCHOOLS	15,820.00	14,576.00
77-0027-000	PAPILLION LA VISTA COMMUNITY SCHOOLS	13,057.00	12,098.00
77-0037-000	GRETNA PUBLIC SCHOOLS	12,789.00	12,061.00
77-0046-000	SPRINGFIELD PLATTEVIEW COMMUNITY SCHOOLS	18,531.00	17,159.00
<b>SAUNDERS</b>			
78-0001-000	ASHLAND-GREENWOOD PUBLIC SCHS	13,741.00	12,960.00
78-0009-000	YUTAN PUBLIC SCHOOLS	16,920.00	16,208.00
78-0039-000	WAHOO PUBLIC SCHOOLS	14,472.00	13,560.00
78-0072-000	MEAD PUBLIC SCHOOLS	22,053.00	20,771.00
78-0107-000	CEDAR BLUFFS PUBLIC SCHOOLS	18,131.00	17,081.00
<b>SCOTTS BLUFF</b>			
79-0002-000	MINATARE PUBLIC SCHOOLS	37,572.00	32,764.00
79-0011-000	MORRILL PUBLIC SCHOOLS	22,790.00	20,635.00
79-0016-000	GERING PUBLIC SCHOOLS	14,219.00	13,443.00
79-0031-000	MITCHELL PUBLIC SCHOOLS	16,593.00	15,511.00
79-0032-000	SCOTTSBLUFF PUBLIC SCHOOLS	15,719.00	14,399.00
<b>SEWARD</b>			
80-0005-000	MILFORD PUBLIC SCHOOLS	14,661.00	13,738.00
80-0009-000	SEWARD PUBLIC SCHOOLS	14,931.00	14,097.00
80-0567-000	CENTENNIAL PUBLIC SCHOOLS	23,835.00	22,452.00
<b>SHERIDAN</b>			
81-0003-000	HAY SPRINGS PUBLIC SCHOOLS	21,177.00	19,880.00
81-0010-000	GORDON-RUSHVILLE PUBLIC SCHS	22,638.00	21,033.00

NEBRASKA DEPARTMENT OF EDUCATION  
SCHOOL FINANCE & ORGANIZATION SERVICES

**COST PER PUPIL BY AVERAGE DAILY ATTENDANCE (ADA) AND BY AVERAGE DAILY MEMBERSHIP (ADM)  
FROM THE 2021/22 ANNUAL FINANCIAL REPORT**

Note: Per Requirements in the Every Student Succeeds Act, Federal Expenditures are now included in the Per Pupil Cost beginning in year 2018/19. (Prior years do not include Federal Expenditures)

COUNTY/ DISTRICT NUMBER	DISTRICT NAME	COST PER PUPIL BY ADA	COST PER PUPIL BY ADM
<b>SHERMAN</b>			
82-0001-000	LOUP CITY PUBLIC SCHOOLS	23,499.00	22,016.00
82-0015-000	LITCHFIELD PUBLIC SCHOOLS	32,105.00	30,240.00
<b>SIOUX</b>			
83-0500-000	SIOUX COUNTY PUBLIC SCHOOLS	39,468.00	37,035.00
<b>STANTON</b>			
84-0003-000	STANTON COMMUNITY SCHOOLS	20,740.00	20,088.00
<b>THAYER</b>			
85-0060-000	DESHLER PUBLIC SCHOOLS	22,746.00	21,530.00
85-0070-000	THAYER CENTRAL COMMUNITY SCHS	20,532.00	19,544.00
85-2001-000	BRUNING-DAVENPORT UNIFIED SYS	35,161.00	33,099.00
<b>THOMAS</b>			
86-0001-000	THEDFORD PUBLIC SCHOOLS	26,223.00	24,358.00
<b>THURSTON</b>			
87-0001-000	PENDER PUBLIC SCHOOLS	18,776.00	17,812.00
87-0013-000	WALTHILL PUBLIC SCHOOLS	41,467.00	30,437.00
87-0016-000	UMO N HO N NATION PUBLIC SCHS	60,163.00	40,581.00
87-0017-000	WINNEBAGO PUBLIC SCHOOLS DISTRICT 17	33,457.00	28,734.00
<b>VALLEY</b>			
88-0005-000	ORD PUBLIC SCHOOLS	18,739.00	17,831.00
88-0021-000	ARCADIA PUBLIC SCHOOLS	30,729.00	29,162.00
<b>WASHINGTON</b>			
89-0001-000	BLAIR COMMUNITY SCHOOLS	13,245.00	12,525.00
89-0003-000	FORT CALHOUN COMMUNITY SCHS	14,958.00	14,165.00
89-0024-000	ARLINGTON PUBLIC SCHOOLS	15,067.00	14,367.00
<b>WAYNE</b>			
90-0017-000	WAYNE COMMUNITY SCHOOLS	14,277.00	13,557.00
90-0560-000	WAKEFIELD PUBLIC SCHOOLS	18,026.00	17,078.00
90-0595-000	WINSIDE PUBLIC SCHOOLS	21,983.00	20,719.00
<b>WEBSTER</b>			
91-0002-000	RED CLOUD COMMUNITY SCHOOLS	22,727.00	20,874.00
91-0074-000	BLUE HILL COMMUNITY SCHOOLS	21,618.00	20,408.00
<b>WHEELER</b>			
92-0045-000	WHEELER CENTRAL SCHOOLS	39,457.00	37,359.00
<b>YORK</b>			
93-0012-000	YORK PUBLIC SCHOOLS	14,784.00	14,052.00
93-0083-000	MC COOL JUNCTION PUBLIC SCHS	20,206.00	19,225.00
93-0096-000	HEARTLAND COMMUNITY SCHOOLS	19,792.00	18,532.00
	STATEWIDE	16,377.93	15,113.01

<input checked="" type="checkbox"/> Preschool	<input checked="" type="checkbox"/> Kindergarten	<input checked="" type="checkbox"/> 1st Grade
Teacher: Augustin Sarah Augustin	Teachers: Darly Kubik & Jennifer Topil	Teachers: Abby Kuhn & Jordan Tonniges
<b>PM Preschool (4 yr olds)</b>		
1 Amen, Presley	1 K Adams, Kynzlee	1 K Cardenas Del-Cid, Jayden
2 Diaz Ramos, Dacia	2 T Alt, Tucker	2 T Cruz, Ezmeralda
3 Eastman, Kason	3 T Augustin, Dawson	3 K Del Angel Cruz, Danna (in 12/14)
4 McCracken, Michael	X K Christie, Penelope (in 8/24-Out 1/05)	4 T Fuentes Velasquez, Aliz (in 8/18)
5 Micek, Easton	4 K Cromer, Enid	5 K Fuentes Velasquez, Astrid (in 8/18)
6 Gabel, Emma	5 T Garay Guevara, Ashley (in 12/05)	6 T Gabel, Emery
7 Montero Nataren, Katia	6 K Gomez Solis, Maria (in 10/27)	7 K Gabel, Gracie
8 Noyd, Reeyce	7 T Grams, Payton	8 T Gomez Valdez, Nathaly
9 Pickinpaugh, Barrett	X T Harvey, Tuff (out 10/28)	9 K Hahn, Luna
10 Rabourn, Cole	8 K Herrera, Angel	X K Harvey, Abigail (out 10/28)
11 Sotelo-Corral, Mateo	9 T Hoadley, Maci	10 K Hernandez Vidal, Milena (in 10/24)
12 Stewart, Mya	10 T Jensen, Kree	11 T Hiatt, Ivan
13 Strong-Wetjen, Liam	11 T Johnson, Arjay	12 K Karpisek, Isaac (in 11-10)
* X Templeton, Keigan (out 12/5)	12 K Klosner, Lennon	13 T Martinez, Jaxson
14 Topil, Brooklynn	13 K Lawrence, Aurora	14 T Mohr, Jayce
15 Topil, Cy	14 T Madeksho, Kalliah	15 K Noyd, Nolan
16 Vallejo, Carlos L. (in 10/04)	15 T Manwarren, Waverley	16 T Osantowski, Tenley
17 Vallejo, Valerie	X T Martinez, Joann (in 9/8 out 12/20)	17 K Petersen, Stiles
18 Valtierra-Reyes, Joaquin	16 K Micek, Collins	18 T Rabourn, Owen
19 Vodicka, Jaxtyn	17 T Osantowski, Owen	19 T Rasmussen, Lyla
20 Wagner, Weston	18 K Perry, Brooks	20 K Rivas Guardiola, Alex
	19 K Quintana, Mariano	21 K Robinson, Angelica
	20 K Robinson, Jesse	x T Robinson, Jerome (in 8/30-12/02)
<b>AM Preschool (3 yr olds)</b>	X K Robinson, Rayshaun (in 8/30-out 12/02)	22 T Sabata, Ryker
1 Adams, Zachry (in 9/13)	21 K Selden, Lainee	23 T Sealey, Sophee
2 Alt, Lena	22 K Solis Trujillo, Teresa (in 1/17)	X K Spivey, Hazel (in 8/30-12/02)
3 Cornelio Licon, Henry	23 T Stewart, Cora	24 K Tejkl, Cohen
4 Hernandez Aguilar, Chelsea	24 T Wildasin, Cienna	25 K Tilley, Kendra
5 Hoadley, Rory		26 T Topil, Cale
6 Jensen, Baker		27 K Wagner, Jessa
7 Luettel, Josie		28 K Waite, Orion
8 Micek, Gavin		29 T Weddle, Aria
9 Mohr, Allison		
10 Quintana, Xiomarah (in 10/03)		
11 Selden, Rowdy		
12 Speelman, Jackson		
x Solis Trujillo, Javier ( in 1/23)/ out 1/24		
13 Tejkl, Jack		
14 Topil, Blake		
15 Tovar-Chavez, Vanya		
16 Wildasin, Hazel		
* Birth to 3 years		

Enrollment
As of 02/03/2023
PK - 36
PK thru 5th - 209
K thru 5th - 173
6th thru 8th - 88
9th thru 12th - 109
Grand Total - 406

\* Birth to 3 yrs old SPED students = 0









The school library's book fair was a tremendous success! We distributed books to 66 students to establish their home libraries, spending \$755 to accomplish this goal. We also fulfilled teacher wishlists for their classroom libraries, providing 136 books at a cost of over \$1500. School personnel and board members received a 15% discount, resulting in a total discount of \$296. The school library obtained nearly \$735 in Scholastic rewards books, accessible to all library users.

The book fair generated gross sales of \$4916.40, including funds for students, classroom libraries, and the school library. Our Scholastic partners were impressed by our exceptional performance, noting that they have not seen such high sales from any other tabletop fair this school year. We have approximately \$1000 remaining in Scholastic reward dollars, which we plan to use to acquire additional resources.

In previous years, our Scholastic rewards have allowed us to purchase early chapter book bins, spinning leveled reader units, and library-bound copies of popular series. We have also invested in a machine to re-bind books that have been damaged, allowing us to extend their usefulness. Thank you for supporting the SRC Husky Library!

Attachment: Photo of the teacher wishlist books purchased.

If I stacked everything on top of each other, that stack would be about 61 inches high!



**Board of Education**

**Shelby-Rising City Public Schools**

**Regular Meeting**

**March 20, 2023**

**7:00 PM**

Check #      Vendor Name      Amount

<u>Check #</u>	<u>Vendor Name</u>	<u>Amount</u>
Checking	1      Fund: 01      GENERAL FUND	
40637	ADA NOYD	59.99
40638	AG - PARTS	394.80
40639	AMAZON	17.39
40640	APPLE INC.	9,719.00
40641	ASSURED FIRE PROTECTION	255.00
40642	AUGUSTIN, SARAH	1,675.26
40643	BILSTEIN, RENEE	1,247.58
40644	BLACK HILLS ENERGY	2,116.15
40645	BLACKBOURN, EMILY	1,247.58
40646	BOUND TO STAY BOUND	16.72
40647	CARLEY, MATT	1,675.26
40648	CASH-WA DISTRIBUTING	344.06
40649	CENTRAL COMMUNITY COLLEGE	208.00
40650	CHROME BOOK PARTS. COM	999.50
40651	CONSTELLATION ENERGY	3,805.81
40652	CROMER, MELINDA	1,675.26
40653	CUBBYS CORPORATE OFFICE	4,980.54
40654	CULLIGAN OF YORK	161.00
40655	DIETZE MUSIC HOUSE	122.50
40656	E.S.U. #7	1,916.23
40657	EAKES OFFICE SOLUTIONS	1,169.61
40658	EDUCATIONAL SERVICE UNIT #7	1,379.06
40659	EDUCATIONAL SERVICE UNIT #7	39,683.68
40660	EGAN SUPPLY CO.	1,422.65
40661	ELECTRONIC ENGINEERING	642.46
40662	ESU#7 ADMINISTRATOR'S ACCOUNT	525.00
40663	EVANS, BRIAN	1,247.58
40664	FAIRFIELD INN & SUITES	119.95
40665	FILTER SHOP	1,969.92
40666	FIRST BOOK	238.78

40667 GABEL, GRANT	1,675.26
40668 GAVER TIRE PROS	108.75
40669 GOULD, ZACHARY	1,675.26
40670 HILAND DAIRY	133.17
40671 HOME DEPOT PRO, THE	346.40
40672 HOMETOWN LEASING	932.27
40673 J.W. PEPPER & SON, INC.	66.50
40674 JACKSON SERVICES, INC	455.11
40675 JAKUB, MADISYN	1,675.26
40676 JENSEN, SARA	1,675.26
40677 JOHN DEERE FINANCIAL	1,087.31
40678 JOSTENS	902.40
40679 JUNIOR LIBRARY GUILD	54.95
40680 KSB SCHOOL LAW, PC, LLO	110.00
40681 LINGO	311.33
40682 LUETTELE, DANIELLE	1,675.26
40683 MACKIN EDUCATIONAL RESOURCES	151.34
40684 MATHESON TRI-GAS INC.	1,253.78
40685 MCGRAW-HILL EDUCATION	27,898.00
40686 NAPA AUTO AND TRUCK PARTS	333.52
40687 NEBRASKA FIRE SPRINKLER	608.00
40688 ORKIN PEST CONTROL	252.50
40689 PATTERSON, MALLORY	594.30
40690 PAY FLEX	100.00
40691 PINNACLE BANK	856.32
40692 PITNEY BOWES GLOBAL FINANCIAL SERVICES	227.97
40693 POLK CO. RURAL PUBLIC POWER DISTRICT	13,104.92
40694 PRAIRIE CREEK FAMILY MEDICINE	130.00
40695 RIGGS, JON	1,675.26
40696 ROCHESTER 100 INC.	333.50
40697 SCHOOL MATE	984.40
40698 SCHUETH, BECKY	1,675.26

40699 SFM	1,477.00
40700 SHELBY AUTO CLINIC	180.17
40701 SHELBY LUMBER CO.	27.54
40702 SMITH ELECTRIC	9,561.05
40703 SPARROW PUBLICATIONS	94.96
40704 STEWART, STACY	1,675.26
40705 STEWART, STEVEN	21.48
40706 TILLEY SPRINKLERS & LANDSCAPING, INC	1,660.00
40707 TONNIGES, JORDAN	1,675.26
40708 TRUCK CENTER COMPANIES	5,777.13
40709 USFOODS	109.06
40710 VERIZON WIRELESS	368.34
40711 VILLAGE OF SHELBY	1,139.95
40712 VOSS, SANDY	1,098.96
40713 WICKHAM, SEAN	1,098.96
40714 WILTON, KRISTEN	1,675.26
40716 WINDSTREAM NEBRASKA INC.	768.45

INVOICE TOTAL: \$ 172,508.71

PAYROLL: \$ 458,864.02

TOTAL: \$ 631,372.73

**Invoice Listing - Detail**  
MARCH 2023 GENERAL FUND INVOICES

Batch Description: MARCH 2023 GENERAL FUND INVOICES

Processing Month: 03/2023

Credit Card Vendor ID:

End of Fiscal Year Expense Invoices:

<b>Vendor ID: NOYD</b>	<b>ADA NOYD</b>	<b>PO Number:</b>	<b>Invoice Number: 31723</b>	<b>Amount:</b>	<b>59.99</b>
Description:		Invoice Date: 03/17/2023	Due Date: 03/20/2023	Status: A	1099 Amount: 0.00
Sequence: 1	Check Type:	Checking Account ID:	Check Number:	Check Date:	
<u>Chart of Account Number</u>	<u>Detail Description</u>	<u>Cost Center ID</u>	<u>Detail Amount</u>	<u>1099 Detail Amount</u>	<u>Asset/Asset Tag</u>
01 2590 650 000 0000 0 000	REIMBURSE FOR WEB CAM FOR OFFICE		59.99		N

<b>Vendor ID: AGPARTS</b>	<b>AG - PARTS</b>	<b>PO Number:</b>	<b>Invoice Number: 043716,043945</b>	<b>Amount:</b>	<b>394.80</b>
Description:		Invoice Date: 03/17/2023	Due Date: 03/20/2023	Status: A	1099 Amount: 0.00
Sequence: 1	Check Type:	Checking Account ID:	Check Number:	Check Date:	
<u>Chart of Account Number</u>	<u>Detail Description</u>	<u>Cost Center ID</u>	<u>Detail Amount</u>	<u>1099 Detail Amount</u>	<u>Asset/Asset Tag</u>
01 2230 650 000 0000 0 000	COMPUTER PARTS		394.80		N

<b>Vendor ID: AMAZON</b>	<b>AMAZON</b>	<b>PO Number:</b>	<b>Invoice Number: 31723</b>	<b>Amount:</b>	<b>17.39</b>
Description:		Invoice Date: 03/17/2023	Due Date: 03/20/2023	Status: A	1099 Amount: 0.00
Sequence: 1	Check Type:	Checking Account ID:	Check Number:	Check Date:	
<u>Chart of Account Number</u>	<u>Detail Description</u>	<u>Cost Center ID</u>	<u>Detail Amount</u>	<u>1099 Detail Amount</u>	<u>Asset/Asset Tag</u>
01 1150 610 000 0000 0 000	ADDRESS STAMP		10.95		N
01 2590 610 000 0000 0 000	PENS		6.44		N

<b>Vendor ID: APPLECO</b>	<b>APPLE INC.</b>	<b>PO Number:</b>	<b>Invoice Number: AL06834193,AL0710300</b>	<b>Amount:</b>	<b>9,719.00</b>
Description:		Invoice Date: 03/17/2023	Due Date: 03/20/2023	Status: A	1099 Amount: 0.00
Sequence: 1	Check Type:	Checking Account ID:	Check Number:	Check Date:	
<u>Chart of Account Number</u>	<u>Detail Description</u>	<u>Cost Center ID</u>	<u>Detail Amount</u>	<u>1099 Detail Amount</u>	<u>Asset/Asset Tag</u>
01 6992 734 000 0000 0 000	IPADS FOR ELEM. & MACBOOK AIR		9,719.00		N

<b>Vendor ID: ASSURED</b>	<b>ASSURED FIRE PROTECTION</b>	<b>PO Number:</b>	<b>Invoice Number: 7890</b>	<b>Amount:</b>	<b>255.00</b>
Description:		Invoice Date: 03/17/2023	Due Date: 03/20/2023	Status: A	1099 Amount: 0.00
Sequence: 1	Check Type:	Checking Account ID:	Check Number:	Check Date:	
<u>Chart of Account Number</u>	<u>Detail Description</u>	<u>Cost Center ID</u>	<u>Detail Amount</u>	<u>1099 Detail Amount</u>	<u>Asset/Asset Tag</u>
01 2670 352 000 0000 0 000	WORK ON FIRE SYSTEM		255.00		N

<b>Vendor ID: AUGUSTINSA</b>	<b>AUGUSTIN, SARAH</b>	<b>PO Number:</b>	<b>Invoice Number: 31723</b>	<b>Amount:</b>	<b>1,675.26</b>
Description:		Invoice Date: 03/17/2023	Due Date: 03/20/2023	Status: A	1099 Amount: 0.00
Sequence: 1	Check Type:	Checking Account ID:	Check Number:	Check Date:	
<u>Chart of Account Number</u>	<u>Detail Description</u>	<u>Cost Center ID</u>	<u>Detail Amount</u>	<u>1099 Detail Amount</u>	<u>Asset/Asset Tag</u>
01 1100 281 002 0000 0 000	MARCH 2023 HSA		1,675.26		N

<b>Vendor ID: BILSTEINRE</b>	<b>BILSTEIN, RENEE</b>	<b>PO Number:</b>	<b>Invoice Number: 31723</b>	<b>Amount:</b>	<b>1,247.58</b>
Description:		Invoice Date: 03/17/2023	Due Date: 03/20/2023	Status: A	1099 Amount: 0.00
Sequence: 1	Check Type:	Checking Account ID:	Check Number:	Check Date:	
<u>Chart of Account Number</u>	<u>Detail Description</u>	<u>Cost Center ID</u>	<u>Detail Amount</u>	<u>1099 Detail Amount</u>	<u>Asset/Asset Tag</u>
01 1200 281 000 0000 0 000	MARCH 2023 HSA		1,247.58		N

<b>Vendor ID: BLACKHILLS</b>	<b>BLACK HILLS ENERGY</b>	<b>PO Number:</b>	<b>Invoice Number: 31723</b>	<b>Amount:</b>	<b>2,116.15</b>
------------------------------	---------------------------	-------------------	------------------------------	----------------	-----------------

**Invoice Listing - Detail**  
MARCH 2023 GENERAL FUND INVOICES

Description:	Invoice Date: 03/17/2023	Due Date: 03/20/2023	Status: A	1099 Amount: 0.00
Sequence: 1      Check Type:	Checking Account ID:	Check Number:	Check Date:	
<u>Chart of Account Number</u>	<u>Detail Description</u>	<u>Cost Center ID</u>	<u>Detail Amount</u> <u>1099 Detail Amount</u> <u>Asset/Asset Tag</u>	<u>In Full</u>
01 2610 621 000 0000 0 000	FUEL		2,116.15	N
<b>Vendor ID: BLACKBOURN      BLACKBOURN, EMILY</b>	<b>PO Number:</b>	<b>Invoice Number: 31723</b>	<b>Amount:</b>	<b>1,247.58</b>
Description:	Invoice Date: 03/17/2023	Due Date: 03/20/2023	Status: A	1099 Amount: 0.00
Sequence: 1      Check Type:	Checking Account ID:	Check Number:	Check Date:	
<u>Chart of Account Number</u>	<u>Detail Description</u>	<u>Cost Center ID</u>	<u>Detail Amount</u> <u>1099 Detail Amount</u> <u>Asset/Asset Tag</u>	<u>In Full</u>
01 1100 281 001 0000 0 000	MARCH 2023 HSA		1,247.58	N
<b>Vendor ID: BOUNDTOSTA      BOUND TO STAY BOUND</b>	<b>PO Number:</b>	<b>Invoice Number: 193694</b>	<b>Amount:</b>	<b>16.72</b>
Description:	Invoice Date: 03/17/2023	Due Date: 03/20/2023	Status: A	1099 Amount: 0.00
Sequence: 1      Check Type:	Checking Account ID:	Check Number:	Check Date:	
<u>Chart of Account Number</u>	<u>Detail Description</u>	<u>Cost Center ID</u>	<u>Detail Amount</u> <u>1099 Detail Amount</u> <u>Asset/Asset Tag</u>	<u>In Full</u>
01 2220 610 000 0000 0 000	LIBRARY BOOKS		16.72	N
<b>Vendor ID: CARLEY      CARLEY, MATT</b>	<b>PO Number:</b>	<b>Invoice Number: 31723</b>	<b>Amount:</b>	<b>1,675.26</b>
Description:	Invoice Date: 03/17/2023	Due Date: 03/20/2023	Status: A	1099 Amount: 0.00
Sequence: 1      Check Type:	Checking Account ID:	Check Number:	Check Date:	
<u>Chart of Account Number</u>	<u>Detail Description</u>	<u>Cost Center ID</u>	<u>Detail Amount</u> <u>1099 Detail Amount</u> <u>Asset/Asset Tag</u>	<u>In Full</u>
01 1100 281 001 0000 0 000	MARCH 2023 HSA		1,675.26	N
<b>Vendor ID: CASHWA      CASH-WA DISTRIBUTING</b>	<b>PO Number:</b>	<b>Invoice Number: 13692424,13710581</b>	<b>Amount:</b>	<b>344.06</b>
Description:	Invoice Date: 03/17/2023	Due Date: 03/20/2023	Status: A	1099 Amount: 0.00
Sequence: 1      Check Type:	Checking Account ID:	Check Number:	Check Date:	
<u>Chart of Account Number</u>	<u>Detail Description</u>	<u>Cost Center ID</u>	<u>Detail Amount</u> <u>1099 Detail Amount</u> <u>Asset/Asset Tag</u>	<u>In Full</u>
01 1150 610 000 0000 0 000	ELL SUPPLIES		294.46	N
01 1190 610 002 0000 0 000	PK SUPPLIES		49.60	N
<b>Vendor ID: CENTRALCC      CENTRAL COMMUNITY COLLEGE</b>	<b>PO Number:</b>	<b>Invoice Number: 001922498</b>	<b>Amount:</b>	<b>208.00</b>
Description:	Invoice Date: 03/17/2023	Due Date: 03/20/2023	Status: A	1099 Amount: 0.00
Sequence: 1      Check Type:	Checking Account ID:	Check Number:	Check Date:	
<u>Chart of Account Number</u>	<u>Detail Description</u>	<u>Cost Center ID</u>	<u>Detail Amount</u> <u>1099 Detail Amount</u> <u>Asset/Asset Tag</u>	<u>In Full</u>
01 2213 330 000 0000 0 000	CPR TRAINING		208.00	N
<b>Vendor ID: CHROBOOKPA      CHROME BOOK PARTS. COM</b>	<b>PO Number:</b>	<b>Invoice Number: 160228</b>	<b>Amount:</b>	<b>999.50</b>
Description:	Invoice Date: 03/17/2023	Due Date: 03/20/2023	Status: A	1099 Amount: 0.00
Sequence: 1      Check Type:	Checking Account ID:	Check Number:	Check Date:	
<u>Chart of Account Number</u>	<u>Detail Description</u>	<u>Cost Center ID</u>	<u>Detail Amount</u> <u>1099 Detail Amount</u> <u>Asset/Asset Tag</u>	<u>In Full</u>
01 2230 650 000 0000 0 000	TECH SUPPLIES		999.50	N
<b>Vendor ID: CONSTELLA      CONSTELLATION ENERGY</b>	<b>PO Number:</b>	<b>Invoice Number: 3682132</b>	<b>Amount:</b>	<b>3,805.81</b>
Description:	Invoice Date: 03/17/2023	Due Date: 03/20/2023	Status: A	1099 Amount: 0.00
Sequence: 1      Check Type:	Checking Account ID:	Check Number:	Check Date:	

**Invoice Listing - Detail**  
MARCH 2023 GENERAL FUND INVOICES

<u>Chart of Account Number</u>	<u>Detail Description</u>	<u>Cost Center ID</u>	<u>Detail Amount</u>	<u>1099 Detail Amount</u>	<u>Asset/Asset Tag</u>	<u>In Full</u>
01 2610 621 000 0000 0 000	FUEL		3,805.81		N	
<b>Vendor ID: CROMER CROMER, MELINDA</b>		<b>PO Number:</b>	<b>Invoice Number: 31723</b>		<b>Amount: 1,675.26</b>	
Description:		Invoice Date: 03/17/2023	Due Date: 03/20/2023	Status: A	1099 Amount: 0.00	
Sequence: 1 Check Type:		Checking Account ID:	Check Number:	Check Date:		
<u>Chart of Account Number</u>	<u>Detail Description</u>	<u>Cost Center ID</u>	<u>Detail Amount</u>	<u>1099 Detail Amount</u>	<u>Asset/Asset Tag</u>	<u>In Full</u>
01 1100 281 002 0000 0 000	MARCH 2023 HSA		1,675.26		N	
<b>Vendor ID: CUBBYSCORP CUBBYS CORPORATE OFFICE</b>		<b>PO Number:</b>	<b>Invoice Number: 7098603</b>		<b>Amount: 4,980.54</b>	
Description:		Invoice Date: 03/17/2023	Due Date: 03/20/2023	Status: A	1099 Amount: 0.00	
Sequence: 1 Check Type:		Checking Account ID:	Check Number:	Check Date:		
<u>Chart of Account Number</u>	<u>Detail Description</u>	<u>Cost Center ID</u>	<u>Detail Amount</u>	<u>1099 Detail Amount</u>	<u>Asset/Asset Tag</u>	<u>In Full</u>
01 2610 626 000 0000 0 000	MAINTENANCE GAS		60.99		N	
01 2710 626 000 0000 0 000	BUS & VAN GAS		4,336.69		N	
01 2712 626 000 0000 0 000	SPED BUS & VAN GAS		582.86		N	
<b>Vendor ID: CULLIGANYO CULLIGAN OF YORK</b>		<b>PO Number:</b>	<b>Invoice Number: 31723</b>		<b>Amount: 161.00</b>	
Description:		Invoice Date: 03/17/2023	Due Date: 03/20/2023	Status: A	1099 Amount: 0.00	
Sequence: 1 Check Type:		Checking Account ID:	Check Number:	Check Date:		
<u>Chart of Account Number</u>	<u>Detail Description</u>	<u>Cost Center ID</u>	<u>Detail Amount</u>	<u>1099 Detail Amount</u>	<u>Asset/Asset Tag</u>	<u>In Full</u>
01 2610 610 000 0000 0 000	WATER & RENTAL		161.00		N	
<b>Vendor ID: DIETZE DIETZE MUSIC HOUSE</b>		<b>PO Number:</b>	<b>Invoice Number: 31723</b>		<b>Amount: 122.50</b>	
Description:		Invoice Date: 03/17/2023	Due Date: 03/20/2023	Status: A	1099 Amount: 0.00	
Sequence: 1 Check Type:		Checking Account ID:	Check Number:	Check Date:		
<u>Chart of Account Number</u>	<u>Detail Description</u>	<u>Cost Center ID</u>	<u>Detail Amount</u>	<u>1099 Detail Amount</u>	<u>Asset/Asset Tag</u>	<u>In Full</u>
01 1100 610 000 0170 0 000	MUSIC SUPPLIES		122.50		N	
<b>Vendor ID: ESU7 E.S.U. #7</b>		<b>PO Number:</b>	<b>Invoice Number: Q2 PRINTING 22-23</b>		<b>Amount: 1,916.23</b>	
Description:		Invoice Date: 03/17/2023	Due Date: 03/20/2023	Status: A	1099 Amount: 0.00	
Sequence: 1 Check Type:		Checking Account ID:	Check Number:	Check Date:		
<u>Chart of Account Number</u>	<u>Detail Description</u>	<u>Cost Center ID</u>	<u>Detail Amount</u>	<u>1099 Detail Amount</u>	<u>Asset/Asset Tag</u>	<u>In Full</u>
01 1100 610 000 0000 0 000	CROMER PRINTING		113.03		N	
01 1100 610 000 0170 0 000	MUSIC PRINTING		132.04		N	
01 1100 610 001 0100 0 000	HS ENGLISH		122.10		N	
01 1100 610 001 0145 0 000	HS SCIENCE		423.19		N	
01 1100 610 003 0100 0 000	MS ENGLISH		25.00		N	
01 2220 640 000 0000 0 000	LIBRARY		42.64		N	
01 2410 610 001 0000 0 000	HS PRINCIPAL		42.03		N	
01 2590 610 000 0000 0 000	ELEM OFFICE		116.66		N	
01 1190 610 002 0000 0 000	PK		96.92		N	
01 1100 610 002 0070 0 000	K		112.35		N	
01 1100 610 002 0010 0 000	1ST		67.93		N	

**Invoice Listing - Detail**  
MARCH 2023 GENERAL FUND INVOICES

01 1100 610 002 0020 0 000	2ND	120.65	N
01 1100 610 002 0030 0 000	3RD	59.91	N
01 1100 610 002 0040 0 000	4TH	304.23	N
01 1100 610 002 0050 0 000	5TH	137.55	N

**Vendor ID: EAKESO**      **EAKES OFFICE SOLUTIONS**      **PO Number:**      **Invoice Number: 429912,433487**      **Amount: 1,169.61**  
 Description:      Invoice Date: 03/17/2023      Due Date: 03/20/2023      Status: A      1099 Amount: 0.00  
 Sequence: 1      Check Type:      Checking Account ID:      Check Number:      Check Date:  
Chart of Account Number      Detail Description      Cost Center ID      Detail Amount      1099 Detail Amount      Asset/Asset Tag      In Full  
 01 1100 610 001 0145 0 000      HS SCIENCE FILE FOLDERS      46.30      N  
 01 2590 443 000 0000 0 000      COPIER CONTRACT      1,123.31      N

**Vendor ID: ESU7NETWOR**      **EDUCATIONAL SERVICE UNIT #7**      **PO Number:**      **Invoice Number: 3/6/2023**      **Amount: 1,379.06**  
 Description:      Invoice Date: 03/17/2023      Due Date: 03/20/2023      Status: A      1099 Amount: 0.00  
 Sequence: 1      Check Type:      Checking Account ID:      Check Number:      Check Date:  
Chart of Account Number      Detail Description      Cost Center ID      Detail Amount      1099 Detail Amount      Asset/Asset Tag      In Full  
 01 2230 432 000 0000 0 000      SERVER WORK      625.00      N  
 01 2230 643 000 0000 0 000      NETWORK NE MAR - MAY & IT NETWORK      754.06      N

**Vendor ID: ESU7SP**      **EDUCATIONAL SERVICE UNIT #7**      **PO Number:**      **Invoice Number: JAN & FEB 2023**      **Amount: 39,683.68**  
 Description:      Invoice Date: 03/17/2023      Due Date: 03/20/2023      Status: A      1099 Amount: 39,683.68  
 Sequence: 1      Check Type:      Checking Account ID:      Check Number:      Check Date:  
Chart of Account Number      Detail Description      Cost Center ID      Detail Amount      1099 Detail Amount      Asset/Asset Tag      In Full  
 01 2141 591 000 0000 0 000      SPED S.A. PSYCH & LMHP      6,234.15      6,234.15      N  
 01 2152 591 000 0000 0 000      3-5 SPEECH      8,973.77      8,973.77      N  
 01 1291 591 000 0000 0 000      3-5 EARLY CHILDHOOD      10,154.40      10,154.40      N  
 01 1292 591 000 0000 0 000      0-2 EARLY CHILDHOOD      623.05      623.05      N  
 01 1200 591 000 0000 0 000      SPED CONTRACTED SERVICES      8,633.11      8,633.11      N  
 01 2140 591 000 0000 0 000      S.A. LMHP - REG ED      5,065.20      5,065.20      N

**Vendor ID: EGAN**      **EGAN SUPPLY CO.**      **PO Number:**      **Invoice Number: 365109**      **Amount: 1,422.65**  
 Description:      Invoice Date: 03/17/2023      Due Date: 03/20/2023      Status: A      1099 Amount: 0.00  
 Sequence: 1      Check Type:      Checking Account ID:      Check Number:      Check Date:  
Chart of Account Number      Detail Description      Cost Center ID      Detail Amount      1099 Detail Amount      Asset/Asset Tag      In Full  
 01 2610 610 000 0000 0 000      PAPER PRODUCTS      1,422.65      N

**Vendor ID: ELECTENGIN**      **ELECTRONIC ENGINEERING**      **PO Number:**      **Invoice Number: 855001804-1**      **Amount: 642.46**  
 Description:      Invoice Date: 03/17/2023      Due Date: 03/20/2023      Status: A      1099 Amount: 0.00  
 Sequence: 1      Check Type:      Checking Account ID:      Check Number:      Check Date:  
Chart of Account Number      Detail Description      Cost Center ID      Detail Amount      1099 Detail Amount      Asset/Asset Tag      In Full  
 01 2230 432 000 0000 0 000      IP SOLUTIONS AND REPAIR      642.46      N

**Vendor ID: ESU7ADM**      **ESU#7 ADMINISTRATOR'S ACCOUNT**      **PO Number:**      **Invoice Number: 3623**      **Amount: 525.00**  
 Description:      Invoice Date: 03/17/2023      Due Date: 03/20/2023      Status: A      1099 Amount: 0.00  
 Sequence: 1      Check Type:      Checking Account ID:      Check Number:      Check Date:

**Invoice Listing - Detail**  
MARCH 2023 GENERAL FUND INVOICES

<u>Chart of Account Number</u>	<u>Detail Description</u>	<u>Cost Center ID</u>	<u>Detail Amount</u>	<u>1099 Detail Amount</u>	<u>Asset/Asset Tag</u>	<u>In Full</u>
01 2213 330 000 0000 0 000	CY WAKEMAN REGISTRATION		525.00		N	
<b>Vendor ID: EVANSBRIAN</b>	<b>EVANS, BRIAN</b>	<b>PO Number:</b>	<b>Invoice Number: 31723</b>		<b>Amount:</b>	<b>1,247.58</b>
Description:		Invoice Date: 03/17/2023	Due Date: 03/20/2023	Status: A	1099 Amount: 0.00	
Sequence: 1	Check Type:	Checking Account ID:	Check Number:	Check Date:		
<u>Chart of Account Number</u>	<u>Detail Description</u>	<u>Cost Center ID</u>	<u>Detail Amount</u>	<u>1099 Detail Amount</u>	<u>Asset/Asset Tag</u>	<u>In Full</u>
01 1100 281 002 0000 0 000	MARCH 2023 HSA		1,247.58		N	
<b>Vendor ID: FAIRFIELD</b>	<b>FAIRFIELD INN &amp; SUITES</b>	<b>PO Number:</b>	<b>Invoice Number: 434C400011358</b>		<b>Amount:</b>	<b>119.95</b>
Description:		Invoice Date: 03/17/2023	Due Date: 03/20/2023	Status: A	1099 Amount: 0.00	
Sequence: 1	Check Type:	Checking Account ID:	Check Number:	Check Date:		
<u>Chart of Account Number</u>	<u>Detail Description</u>	<u>Cost Center ID</u>	<u>Detail Amount</u>	<u>1099 Detail Amount</u>	<u>Asset/Asset Tag</u>	<u>In Full</u>
01 1200 580 000 0000 0 000	HOTEL RM FOR TRANSITION CONFERENCE		119.95		N	
<b>Vendor ID: FILTERSHOP</b>	<b>FILTER SHOP</b>	<b>PO Number:</b>	<b>Invoice Number: 186184</b>		<b>Amount:</b>	<b>1,969.92</b>
Description:		Invoice Date: 03/17/2023	Due Date: 03/20/2023	Status: A	1099 Amount: 0.00	
Sequence: 1	Check Type:	Checking Account ID:	Check Number:	Check Date:		
<u>Chart of Account Number</u>	<u>Detail Description</u>	<u>Cost Center ID</u>	<u>Detail Amount</u>	<u>1099 Detail Amount</u>	<u>Asset/Asset Tag</u>	<u>In Full</u>
01 2610 610 000 0000 0 000	FILTERS		1,969.92		N	
<b>Vendor ID: FIRSTBOOK</b>	<b>FIRST BOOK</b>	<b>PO Number:</b>	<b>Invoice Number: 7000856662</b>		<b>Amount:</b>	<b>238.78</b>
Description:		Invoice Date: 03/17/2023	Due Date: 03/20/2023	Status: A	1099 Amount: 0.00	
Sequence: 1	Check Type:	Checking Account ID:	Check Number:	Check Date:		
<u>Chart of Account Number</u>	<u>Detail Description</u>	<u>Cost Center ID</u>	<u>Detail Amount</u>	<u>1099 Detail Amount</u>	<u>Asset/Asset Tag</u>	<u>In Full</u>
01 2220 640 000 0000 0 000	LIBRARY BOOKS		238.78		N	
<b>Vendor ID: GABEL</b>	<b>GABEL, GRANT</b>	<b>PO Number:</b>	<b>Invoice Number: 31723</b>		<b>Amount:</b>	<b>1,675.26</b>
Description:		Invoice Date: 03/17/2023	Due Date: 03/20/2023	Status: A	1099 Amount: 0.00	
Sequence: 1	Check Type:	Checking Account ID:	Check Number:	Check Date:		
<u>Chart of Account Number</u>	<u>Detail Description</u>	<u>Cost Center ID</u>	<u>Detail Amount</u>	<u>1099 Detail Amount</u>	<u>Asset/Asset Tag</u>	<u>In Full</u>
01 1100 281 003 0000 0 000	MARCH 2023 HSA		1,675.26		N	
<b>Vendor ID: GAVERTIREP</b>	<b>GAVER TIRE PROS</b>	<b>PO Number:</b>	<b>Invoice Number: 99022823</b>		<b>Amount:</b>	<b>108.75</b>
Description:		Invoice Date: 03/17/2023	Due Date: 03/20/2023	Status: A	1099 Amount: 0.00	
Sequence: 1	Check Type:	Checking Account ID:	Check Number:	Check Date:		
<u>Chart of Account Number</u>	<u>Detail Description</u>	<u>Cost Center ID</u>	<u>Detail Amount</u>	<u>1099 Detail Amount</u>	<u>Asset/Asset Tag</u>	<u>In Full</u>
01 2712 340 000 0000 0 000	SPED BUS ALLIGNMENT - 1ST CHECK WAS LOST		108.75		N	
<b>Vendor ID: GOULDZACH</b>	<b>GOULD, ZACHARY</b>	<b>PO Number:</b>	<b>Invoice Number: 31723</b>		<b>Amount:</b>	<b>1,675.26</b>
Description:		Invoice Date: 03/17/2023	Due Date: 03/20/2023	Status: A	1099 Amount: 0.00	
Sequence: 1	Check Type:	Checking Account ID:	Check Number:	Check Date:		
<u>Chart of Account Number</u>	<u>Detail Description</u>	<u>Cost Center ID</u>	<u>Detail Amount</u>	<u>1099 Detail Amount</u>	<u>Asset/Asset Tag</u>	<u>In Full</u>
01 1100 281 001 0000 0 000	MARCH 2023 HSA		1,675.26		N	

Invoice Listing - Detail  
MARCH 2023 GENERAL FUND INVOICES

<b>Vendor ID: HILAND</b>	<b>HILAND DAIRY</b>	<b>PO Number:</b>	<b>Invoice Number: 0349615,0349471</b>	<b>Amount:</b>	<b>133.17</b>
Description:		Invoice Date: 03/17/2023	Due Date: 03/20/2023	Status: A	1099 Amount: 0.00
Sequence: 1	Check Type:	Checking Account ID:	Check Number:	Check Date:	
<u>Chart of Account Number</u>	<u>Detail Description</u>	<u>Cost Center ID</u>	<u>Detail Amount</u>	<u>1099 Detail Amount</u>	<u>Asset/Asset Tag</u>
01 1100 610 000 0150 0 000	CHOC MILK		133.17		N
<b>Vendor ID: HOMEDEPOT</b>	<b>HOME DEPOT PRO, THE</b>	<b>PO Number:</b>	<b>Invoice Number: 730837481</b>	<b>Amount:</b>	<b>346.40</b>
Description:		Invoice Date: 03/17/2023	Due Date: 03/20/2023	Status: A	1099 Amount: 0.00
Sequence: 1	Check Type:	Checking Account ID:	Check Number:	Check Date:	
<u>Chart of Account Number</u>	<u>Detail Description</u>	<u>Cost Center ID</u>	<u>Detail Amount</u>	<u>1099 Detail Amount</u>	<u>Asset/Asset Tag</u>
01 2610 610 000 0000 0 000	AUTOSCRUBBER PADS		346.40		N
<b>Vendor ID: HOMETO</b>	<b>HOMETOWN LEASING</b>	<b>PO Number:</b>	<b>Invoice Number: 31723</b>	<b>Amount:</b>	<b>932.27</b>
Description:		Invoice Date: 03/17/2023	Due Date: 03/20/2023	Status: A	1099 Amount: 0.00
Sequence: 1	Check Type:	Checking Account ID:	Check Number:	Check Date:	
<u>Chart of Account Number</u>	<u>Detail Description</u>	<u>Cost Center ID</u>	<u>Detail Amount</u>	<u>1099 Detail Amount</u>	<u>Asset/Asset Tag</u>
01 2590 443 000 0000 0 000	COPIER PAYMENTS		932.27		N
<b>Vendor ID: JWPEPP</b>	<b>J.W. PEPPER &amp; SON, INC.</b>	<b>PO Number:</b>	<b>Invoice Number: 365033638,365035132</b>	<b>Amount:</b>	<b>66.50</b>
Description:		Invoice Date: 03/17/2023	Due Date: 03/20/2023	Status: A	1099 Amount: 0.00
Sequence: 1	Check Type:	Checking Account ID:	Check Number:	Check Date:	
<u>Chart of Account Number</u>	<u>Detail Description</u>	<u>Cost Center ID</u>	<u>Detail Amount</u>	<u>1099 Detail Amount</u>	<u>Asset/Asset Tag</u>
01 1100 610 000 0170 0 000	MUSIC		66.50		N
<b>Vendor ID: JACKSO</b>	<b>JACKSON SERVICES, INC</b>	<b>PO Number:</b>	<b>Invoice Number: 4987472,4996397</b>	<b>Amount:</b>	<b>455.11</b>
Description:		Invoice Date: 03/17/2023	Due Date: 03/20/2023	Status: A	1099 Amount: 0.00
Sequence: 1	Check Type:	Checking Account ID:	Check Number:	Check Date:	
<u>Chart of Account Number</u>	<u>Detail Description</u>	<u>Cost Center ID</u>	<u>Detail Amount</u>	<u>1099 Detail Amount</u>	<u>Asset/Asset Tag</u>
01 2610 420 000 0000 0 000	RUGS & MOPS		455.11		N
<b>Vendor ID: JAKUBM</b>	<b>JAKUB, MADISYN</b>	<b>PO Number:</b>	<b>Invoice Number: 31723</b>	<b>Amount:</b>	<b>1,675.26</b>
Description:		Invoice Date: 03/17/2023	Due Date: 03/20/2023	Status: A	1099 Amount: 0.00
Sequence: 1	Check Type:	Checking Account ID:	Check Number:	Check Date:	
<u>Chart of Account Number</u>	<u>Detail Description</u>	<u>Cost Center ID</u>	<u>Detail Amount</u>	<u>1099 Detail Amount</u>	<u>Asset/Asset Tag</u>
01 1100 281 002 0000 0 000	MARCH 2023 HSA		1,675.26		N
<b>Vendor ID: JENSESARA</b>	<b>JENSEN, SARA</b>	<b>PO Number:</b>	<b>Invoice Number: 31723</b>	<b>Amount:</b>	<b>1,675.26</b>
Description:		Invoice Date: 03/17/2023	Due Date: 03/20/2023	Status: A	1099 Amount: 0.00
Sequence: 1	Check Type:	Checking Account ID:	Check Number:	Check Date:	
<u>Chart of Account Number</u>	<u>Detail Description</u>	<u>Cost Center ID</u>	<u>Detail Amount</u>	<u>1099 Detail Amount</u>	<u>Asset/Asset Tag</u>
01 1100 281 001 0000 0 000	MARCH 2023 HSA		1,675.26		N
<b>Vendor ID: JOHNDEERE</b>	<b>JOHN DEERE FINANCIAL</b>	<b>PO Number:</b>	<b>Invoice Number: 31723</b>	<b>Amount:</b>	<b>1,087.31</b>
Description:		Invoice Date: 03/17/2023	Due Date: 03/20/2023	Status: A	1099 Amount: 0.00
Sequence: 1	Check Type:	Checking Account ID:	Check Number:	Check Date:	

**Invoice Listing - Detail**  
MARCH 2023 GENERAL FUND INVOICES

<u>Chart of Account Number</u>	<u>Detail Description</u>	<u>Cost Center ID</u>	<u>Detail Amount</u>	<u>1099 Detail Amount</u>	<u>Asset/Asset Tag</u>	<u>In Full</u>
01 2610 440 000 0000 0 000	EQUIPMENT PAYMENTS		1,087.31		N	
<b>Vendor ID: JOSTENS</b>	<b>JOSTENS</b>	<b>PO Number:</b>	<b>Invoice Number: 30278065,30397273</b>		<b>Amount:</b>	<b>902.40</b>
Description:		Invoice Date: 03/17/2023	Due Date: 03/20/2023	Status: A	1099 Amount: 0.00	
Sequence: 1	Check Type:	Checking Account ID:	Check Number:	Check Date:		
<u>Chart of Account Number</u>	<u>Detail Description</u>	<u>Cost Center ID</u>	<u>Detail Amount</u>	<u>1099 Detail Amount</u>	<u>Asset/Asset Tag</u>	<u>In Full</u>
01 2490 610 000 0000 0 000	ACADEMIC GRADUATE		902.40		N	
<b>Vendor ID: JUNIORLIBR</b>	<b>JUNIOR LIBRARY GUILD</b>	<b>PO Number:</b>	<b>Invoice Number: 645353</b>		<b>Amount:</b>	<b>54.95</b>
Description:		Invoice Date: 03/17/2023	Due Date: 03/20/2023	Status: A	1099 Amount: 0.00	
Sequence: 1	Check Type:	Checking Account ID:	Check Number:	Check Date:		
<u>Chart of Account Number</u>	<u>Detail Description</u>	<u>Cost Center ID</u>	<u>Detail Amount</u>	<u>1099 Detail Amount</u>	<u>Asset/Asset Tag</u>	<u>In Full</u>
01 2220 640 000 0000 0 000	LIBRARY BOOKS		54.95		N	
<b>Vendor ID: KSBSCHLAW</b>	<b>KSB SCHOOL LAW, PC, LLO</b>	<b>PO Number:</b>	<b>Invoice Number: 13644</b>		<b>Amount:</b>	<b>110.00</b>
Description:		Invoice Date: 03/17/2023	Due Date: 03/20/2023	Status: A	1099 Amount: 110.00	
Sequence: 1	Check Type:	Checking Account ID:	Check Number:	Check Date:		
<u>Chart of Account Number</u>	<u>Detail Description</u>	<u>Cost Center ID</u>	<u>Detail Amount</u>	<u>1099 Detail Amount</u>	<u>Asset/Asset Tag</u>	<u>In Full</u>
01 2330 317 000 0000 0 000	LEGAL SERVICES		110.00	110.00	N	
<b>Vendor ID: LINGO</b>	<b>LINGO</b>	<b>PO Number:</b>	<b>Invoice Number: 31723</b>		<b>Amount:</b>	<b>311.33</b>
Description:		Invoice Date: 03/17/2023	Due Date: 03/20/2023	Status: A	1099 Amount: 0.00	
Sequence: 1	Check Type:	Checking Account ID:	Check Number:	Check Date:		
<u>Chart of Account Number</u>	<u>Detail Description</u>	<u>Cost Center ID</u>	<u>Detail Amount</u>	<u>1099 Detail Amount</u>	<u>Asset/Asset Tag</u>	<u>In Full</u>
01 2590 530 000 0000 0 000	LONG DISTANCE		311.33		N	
<b>Vendor ID: LUETTEL</b>	<b>LUETTEL, DANIELLE</b>	<b>PO Number:</b>	<b>Invoice Number: 31723</b>		<b>Amount:</b>	<b>1,675.26</b>
Description:		Invoice Date: 03/17/2023	Due Date: 03/20/2023	Status: A	1099 Amount: 0.00	
Sequence: 1	Check Type:	Checking Account ID:	Check Number:	Check Date:		
<u>Chart of Account Number</u>	<u>Detail Description</u>	<u>Cost Center ID</u>	<u>Detail Amount</u>	<u>1099 Detail Amount</u>	<u>Asset/Asset Tag</u>	<u>In Full</u>
01 1100 281 002 0000 0 000	MARCH 2023 HSA		1,675.26		N	
<b>Vendor ID: MACKINEDRE</b>	<b>MACKIN EDUCATIONAL RESOURCES</b>	<b>PO Number:</b>	<b>Invoice Number: 786273</b>		<b>Amount:</b>	<b>151.34</b>
Description:		Invoice Date: 03/17/2023	Due Date: 03/20/2023	Status: A	1099 Amount: 0.00	
Sequence: 1	Check Type:	Checking Account ID:	Check Number:	Check Date:		
<u>Chart of Account Number</u>	<u>Detail Description</u>	<u>Cost Center ID</u>	<u>Detail Amount</u>	<u>1099 Detail Amount</u>	<u>Asset/Asset Tag</u>	<u>In Full</u>
01 2220 640 000 0000 0 000	LIBRARY BOOKS		151.34		N	
<b>Vendor ID: MATHESON</b>	<b>MATHESON TRI-GAS INC.</b>	<b>PO Number:</b>	<b>Invoice Number: 0052135154</b>		<b>Amount:</b>	<b>1,253.78</b>
Description:		Invoice Date: 03/17/2023	Due Date: 03/20/2023	Status: A	1099 Amount: 0.00	
Sequence: 1	Check Type:	Checking Account ID:	Check Number:	Check Date:		
<u>Chart of Account Number</u>	<u>Detail Description</u>	<u>Cost Center ID</u>	<u>Detail Amount</u>	<u>1099 Detail Amount</u>	<u>Asset/Asset Tag</u>	<u>In Full</u>
01 1100 610 001 0180 0 000	IND ARTS SUPPLIES		1,253.78		N	

**Invoice Listing - Detail**  
MARCH 2023 GENERAL FUND INVOICES

<b>Vendor ID: MCGRAW</b>	<b>MCGRAW-HILL EDUCATION</b>	<b>PO Number:</b>	<b>Invoice Number: 127392061001</b>	<b>Amount: 27,898.00</b>
Description:		Invoice Date: 03/17/2023	Due Date: 03/20/2023	Status: A 1099 Amount: 0.00
Sequence: 1	Check Type:	Checking Account ID:	Check Number:	Check Date:
<u>Chart of Account Number</u>	<u>Detail Description</u>	<u>Cost Center ID</u>	<u>Detail Amount</u>	<u>1099 Detail Amount</u> <u>Asset/Asset Tag</u> <u>In Full</u>
01 6997 640 000 0000 0 000	MATH SERIES		27,898.00	N
<b>Vendor ID: NAPAAUTO</b>	<b>NAPA AUTO AND TRUCK PARTS</b>	<b>PO Number:</b>	<b>Invoice Number: 728318,728448</b>	<b>Amount: 333.52</b>
Description:		Invoice Date: 03/17/2023	Due Date: 03/20/2023	Status: A 1099 Amount: 0.00
Sequence: 1	Check Type:	Checking Account ID:	Check Number:	Check Date:
<u>Chart of Account Number</u>	<u>Detail Description</u>	<u>Cost Center ID</u>	<u>Detail Amount</u>	<u>1099 Detail Amount</u> <u>Asset/Asset Tag</u> <u>In Full</u>
01 2730 431 000 0000 0 000	HD, FUSE & DEF		333.52	N
<b>Vendor ID: NEFIRESPR</b>	<b>NEBRASKA FIRE SPRINKLER</b>	<b>PO Number:</b>	<b>Invoice Number: 9510</b>	<b>Amount: 608.00</b>
Description:		Invoice Date: 03/17/2023	Due Date: 03/20/2023	Status: A 1099 Amount: 0.00
Sequence: 1	Check Type:	Checking Account ID:	Check Number:	Check Date:
<u>Chart of Account Number</u>	<u>Detail Description</u>	<u>Cost Center ID</u>	<u>Detail Amount</u>	<u>1099 Detail Amount</u> <u>Asset/Asset Tag</u> <u>In Full</u>
01 2620 431 000 0000 0 000	REPLACED SPRINKLER HEAD		608.00	N
<b>Vendor ID: ORKINP</b>	<b>ORKIN PEST CONTROL</b>	<b>PO Number:</b>	<b>Invoice Number: 241380975,242543541</b>	<b>Amount: 252.50</b>
Description:		Invoice Date: 03/17/2023	Due Date: 03/20/2023	Status: A 1099 Amount: 0.00
Sequence: 1	Check Type:	Checking Account ID:	Check Number:	Check Date:
<u>Chart of Account Number</u>	<u>Detail Description</u>	<u>Cost Center ID</u>	<u>Detail Amount</u>	<u>1099 Detail Amount</u> <u>Asset/Asset Tag</u> <u>In Full</u>
01 2610 420 000 0000 0 000	PEST CONTROL		252.50	N
<b>Vendor ID: PATTERSONM</b>	<b>PATTERSON, MALLORY</b>	<b>PO Number:</b>	<b>Invoice Number: 31723</b>	<b>Amount: 594.30</b>
Description:		Invoice Date: 03/17/2023	Due Date: 03/20/2023	Status: A 1099 Amount: 0.00
Sequence: 1	Check Type:	Checking Account ID:	Check Number:	Check Date:
<u>Chart of Account Number</u>	<u>Detail Description</u>	<u>Cost Center ID</u>	<u>Detail Amount</u>	<u>1099 Detail Amount</u> <u>Asset/Asset Tag</u> <u>In Full</u>
01 1100 281 002 0000 0 000	MARCH 2023 HSA		594.30	N
<b>Vendor ID: PAYFLEX</b>	<b>PAY FLEX</b>	<b>PO Number:</b>	<b>Invoice Number: 31723</b>	<b>Amount: 100.00</b>
Description:		Invoice Date: 03/17/2023	Due Date: 03/20/2023	Status: A 1099 Amount: 0.00
Sequence: 1	Check Type:	Checking Account ID:	Check Number:	Check Date:
<u>Chart of Account Number</u>	<u>Detail Description</u>	<u>Cost Center ID</u>	<u>Detail Amount</u>	<u>1099 Detail Amount</u> <u>Asset/Asset Tag</u> <u>In Full</u>
01 1100 291 000 0000 0 000	ADMIN FEES		100.00	N
<b>Vendor ID: PINNACLEOM</b>	<b>PINNACLE BANK</b>	<b>PO Number:</b>	<b>Invoice Number: 31723</b>	<b>Amount: 856.32</b>
Description:		Invoice Date: 03/17/2023	Due Date: 03/20/2023	Status: A 1099 Amount: 0.00
Sequence: 1	Check Type:	Checking Account ID:	Check Number:	Check Date:
<u>Chart of Account Number</u>	<u>Detail Description</u>	<u>Cost Center ID</u>	<u>Detail Amount</u>	<u>1099 Detail Amount</u> <u>Asset/Asset Tag</u> <u>In Full</u>
01 1150 610 000 0000 0 000	GUIDED READING STRIPS		14.98	N
01 2410 610 002 0000 0 000	CANDY		45.86	N
01 2590 643 000 0000 0 000	BAMBOO		531.24	N
01 2590 890 000 0000 0 000	MISC		45.63	N
01 2710 610 000 0000 0 000	PRINTER CARTRIDGE FOR BUS BARN		60.98	N

Invoice Listing - Detail  
MARCH 2023 GENERAL FUND INVOICES

01 2710 626 000 0000 0 000	GAS FOR VAN	157.63	N		
<b>Vendor ID: PITNEY</b>	<b>PITNEY BOWES GLOBAL FINANCIAL SERVICES</b>	<b>PO Number:</b>	<b>Invoice Number: 3317073041</b>	<b>Amount:</b>	<b>227.97</b>
Description:		Invoice Date: 03/17/2023	Due Date: 03/20/2023	Status: A	1099 Amount: 0.00
Sequence: 1	Check Type:	Checking Account ID:	Check Number:	Check Date:	
<u>Chart of Account Number</u>	<u>Detail Description</u>	<u>Cost Center ID</u>	<u>Detail Amount</u>	<u>1099 Detail Amount</u>	<u>Asset/Asset Tag</u>
01 2590 443 000 0000 0 000	POSTAGE MACHINE PAYMENT		227.97		N
<b>Vendor ID: POLKCORPP</b>	<b>POLK CO. RURAL PUBLIC POWER DISTRICT</b>	<b>PO Number:</b>	<b>Invoice Number: 31723</b>	<b>Amount:</b>	<b>13,104.92</b>
Description:		Invoice Date: 03/17/2023	Due Date: 03/20/2023	Status: A	1099 Amount: 0.00
Sequence: 1	Check Type:	Checking Account ID:	Check Number:	Check Date:	
<u>Chart of Account Number</u>	<u>Detail Description</u>	<u>Cost Center ID</u>	<u>Detail Amount</u>	<u>1099 Detail Amount</u>	<u>Asset/Asset Tag</u>
01 2610 621 000 0000 0 000	ELECTRICITY		13,104.92		N
<b>Vendor ID: PRAIRI</b>	<b>PRAIRIE CREEK FAMILY MEDICINE</b>	<b>PO Number:</b>	<b>Invoice Number: 1808</b>	<b>Amount:</b>	<b>130.00</b>
Description:		Invoice Date: 03/17/2023	Due Date: 03/20/2023	Status: A	1099 Amount: 0.00
Sequence: 1	Check Type:	Checking Account ID:	Check Number:	Check Date:	
<u>Chart of Account Number</u>	<u>Detail Description</u>	<u>Cost Center ID</u>	<u>Detail Amount</u>	<u>1099 Detail Amount</u>	<u>Asset/Asset Tag</u>
01 2710 290 000 0000 0 000	RASMUSSEN BUS DRIVER PHYSICAL		130.00		N
<b>Vendor ID: RIGGSJON</b>	<b>RIGGS, JON</b>	<b>PO Number:</b>	<b>Invoice Number: 31723</b>	<b>Amount:</b>	<b>1,675.26</b>
Description:		Invoice Date: 03/17/2023	Due Date: 03/20/2023	Status: A	1099 Amount: 0.00
Sequence: 1	Check Type:	Checking Account ID:	Check Number:	Check Date:	
<u>Chart of Account Number</u>	<u>Detail Description</u>	<u>Cost Center ID</u>	<u>Detail Amount</u>	<u>1099 Detail Amount</u>	<u>Asset/Asset Tag</u>
01 1100 281 002 0000 0 000	MARCH 2023 HSA		1,675.26		N
<b>Vendor ID: ROCHESTER</b>	<b>ROCHESTER 100 INC.</b>	<b>PO Number:</b>	<b>Invoice Number: 044360</b>	<b>Amount:</b>	<b>333.50</b>
Description:		Invoice Date: 03/17/2023	Due Date: 03/20/2023	Status: A	1099 Amount: 0.00
Sequence: 1	Check Type:	Checking Account ID:	Check Number:	Check Date:	
<u>Chart of Account Number</u>	<u>Detail Description</u>	<u>Cost Center ID</u>	<u>Detail Amount</u>	<u>1099 Detail Amount</u>	<u>Asset/Asset Tag</u>
01 2410 610 002 0000 0 000	ELEM GREEN FOLDERS		333.50		N
<b>Vendor ID: SCHOMA</b>	<b>SCHOOL MATE</b>	<b>PO Number:</b>	<b>Invoice Number: 000587196</b>	<b>Amount:</b>	<b>984.40</b>
Description:		Invoice Date: 03/17/2023	Due Date: 03/20/2023	Status: A	1099 Amount: 0.00
Sequence: 1	Check Type:	Checking Account ID:	Check Number:	Check Date:	
<u>Chart of Account Number</u>	<u>Detail Description</u>	<u>Cost Center ID</u>	<u>Detail Amount</u>	<u>1099 Detail Amount</u>	<u>Asset/Asset Tag</u>
01 1100 251 000 0000 0 000	HIGH SCHOOL PLANNERS		984.40		N
<b>Vendor ID: SCHUETHB</b>	<b>SCHUETH, BECKY</b>	<b>PO Number:</b>	<b>Invoice Number: 31723</b>	<b>Amount:</b>	<b>1,675.26</b>
Description:		Invoice Date: 03/17/2023	Due Date: 03/20/2023	Status: A	1099 Amount: 0.00
Sequence: 1	Check Type:	Checking Account ID:	Check Number:	Check Date:	
<u>Chart of Account Number</u>	<u>Detail Description</u>	<u>Cost Center ID</u>	<u>Detail Amount</u>	<u>1099 Detail Amount</u>	<u>Asset/Asset Tag</u>
01 1100 281 001 0000 0 000	MARCH 2023 HSA		1,675.26		N
<b>Vendor ID: SFM</b>	<b>SFM</b>	<b>PO Number:</b>	<b>Invoice Number: 2955179</b>	<b>Amount:</b>	<b>1,477.00</b>

**Invoice Listing - Detail**  
MARCH 2023 GENERAL FUND INVOICES

Description:	Invoice Date: 03/17/2023	Due Date: 03/20/2023	Status: A	1099 Amount: 0.00
Sequence: 1	Check Type:	Checking Account ID:	Check Number:	Check Date:
<u>Chart of Account Number</u>	<u>Detail Description</u>	<u>Cost Center ID</u>	<u>Detail Amount</u>	<u>1099 Detail Amount</u>
01 2590 270 000 0000 0 000	WORK COMP INS		1,477.00	N
<b>Vendor ID: SHELBYAUTO</b>	<b>SHELBY AUTO CLINIC</b>	<b>PO Number:</b>	<b>Invoice Number: 037807,037794</b>	<b>Amount: 180.17</b>
Description:	Invoice Date: 03/17/2023	Due Date: 03/20/2023	Status: A	1099 Amount: 80.00
Sequence: 1	Check Type:	Checking Account ID:	Check Number:	Check Date:
<u>Chart of Account Number</u>	<u>Detail Description</u>	<u>Cost Center ID</u>	<u>Detail Amount</u>	<u>1099 Detail Amount</u>
01 2712 340 000 0000 0 000	SPED VAN & BUS		180.17	80.00 N
<b>Vendor ID: SHELBY5</b>	<b>SHELBY LUMBER CO.</b>	<b>PO Number:</b>	<b>Invoice Number: 132808,132790,132568</b>	<b>Amount: 27.54</b>
Description:	Invoice Date: 03/17/2023	Due Date: 03/20/2023	Status: A	1099 Amount: 0.00
Sequence: 1	Check Type:	Checking Account ID:	Check Number:	Check Date:
<u>Chart of Account Number</u>	<u>Detail Description</u>	<u>Cost Center ID</u>	<u>Detail Amount</u>	<u>1099 Detail Amount</u>
01 2610 610 000 0000 0 000	CUSTODIAL SUPPLIES		27.54	N
<b>Vendor ID: SMITHELECT</b>	<b>SMITH ELECTRIC</b>	<b>PO Number:</b>	<b>Invoice Number: 2871287228732874</b>	<b>Amount: 9,561.05</b>
Description:	Invoice Date: 03/17/2023	Due Date: 03/20/2023	Status: A	1099 Amount: 0.00
Sequence: 1	Check Type:	Checking Account ID:	Check Number:	Check Date:
<u>Chart of Account Number</u>	<u>Detail Description</u>	<u>Cost Center ID</u>	<u>Detail Amount</u>	<u>1099 Detail Amount</u>
01 2620 431 000 0000 0 000	ELECTRICAL WORK		9,561.05	N
<b>Vendor ID: SPARROWPUB</b>	<b>SPARROW PUBLICATIONS</b>	<b>PO Number:</b>	<b>Invoice Number: 1838</b>	<b>Amount: 94.96</b>
Description:	Invoice Date: 03/17/2023	Due Date: 03/20/2023	Status: A	1099 Amount: 0.00
Sequence: 1	Check Type:	Checking Account ID:	Check Number:	Check Date:
<u>Chart of Account Number</u>	<u>Detail Description</u>	<u>Cost Center ID</u>	<u>Detail Amount</u>	<u>1099 Detail Amount</u>
01 2310 540 000 0000 0 000	LEGAL POSTING		94.96	N
<b>Vendor ID: STEWAR</b>	<b>STEWART, STACY</b>	<b>PO Number:</b>	<b>Invoice Number: 31723</b>	<b>Amount: 1,675.26</b>
Description:	Invoice Date: 03/17/2023	Due Date: 03/20/2023	Status: A	1099 Amount: 0.00
Sequence: 1	Check Type:	Checking Account ID:	Check Number:	Check Date:
<u>Chart of Account Number</u>	<u>Detail Description</u>	<u>Cost Center ID</u>	<u>Detail Amount</u>	<u>1099 Detail Amount</u>
01 2151 281 000 0000 0 000	MARCH 2023 HSA		1,675.26	N
<b>Vendor ID: STEVESTEWA</b>	<b>STEWART, STEVEN</b>	<b>PO Number:</b>	<b>Invoice Number: 31723</b>	<b>Amount: 21.48</b>
Description:	Invoice Date: 03/17/2023	Due Date: 03/20/2023	Status: A	1099 Amount: 0.00
Sequence: 1	Check Type:	Checking Account ID:	Check Number:	Check Date:
<u>Chart of Account Number</u>	<u>Detail Description</u>	<u>Cost Center ID</u>	<u>Detail Amount</u>	<u>1099 Detail Amount</u>
01 2610 610 000 0000 0 000	REIMBURSEMENT FOR MAINTENANCE SUPPLY		21.48	N
<b>Vendor ID: TILLEYSPRI</b>	<b>TILLEY SPRINKLERS &amp; LANDSCAPING, INC</b>	<b>PO Number:</b>	<b>Invoice Number: 131107</b>	<b>Amount: 1,660.00</b>
Description:	Invoice Date: 03/17/2023	Due Date: 03/20/2023	Status: A	1099 Amount: 0.00
Sequence: 1	Check Type:	Checking Account ID:	Check Number:	Check Date:

**Invoice Listing - Detail**  
MARCH 2023 GENERAL FUND INVOICES

<u>Chart of Account Number</u>	<u>Detail Description</u>	<u>Cost Center ID</u>	<u>Detail Amount</u>	<u>1099 Detail Amount</u>	<u>Asset/Asset Tag</u>	<u>In Full</u>
01 2620 431 000 0000 0 000	BASIC MAINTENANCE AGREEMENT		1,660.00		N	
<b>Vendor ID: TONNIGESJ</b>	<b>TONNIGES, JORDAN</b>	<b>PO Number:</b>	<b>Invoice Number: 31723</b>		<b>Amount:</b>	<b>1,675.26</b>
Description:		Invoice Date: 03/17/2023	Due Date: 03/20/2023	Status: A	1099 Amount: 0.00	
Sequence: 1	Check Type:	Checking Account ID:	Check Number:	Check Date:		
<u>Chart of Account Number</u>	<u>Detail Description</u>	<u>Cost Center ID</u>	<u>Detail Amount</u>	<u>1099 Detail Amount</u>	<u>Asset/Asset Tag</u>	<u>In Full</u>
01 1100 281 002 0000 0 000	MARCH 2023 HSA		1,675.26		N	
<b>Vendor ID: TRUCKCEN</b>	<b>TRUCK CENTER COMPANIES</b>	<b>PO Number:</b>	<b>Invoice Number: RA111003579</b>		<b>Amount:</b>	<b>5,777.13</b>
Description:		Invoice Date: 03/17/2023	Due Date: 03/20/2023	Status: A	1099 Amount: 0.00	
Sequence: 1	Check Type:	Checking Account ID:	Check Number:	Check Date:		
<u>Chart of Account Number</u>	<u>Detail Description</u>	<u>Cost Center ID</u>	<u>Detail Amount</u>	<u>1099 Detail Amount</u>	<u>Asset/Asset Tag</u>	<u>In Full</u>
01 2730 431 000 0000 0 000	BUS REPAIRS		5,777.13		N	
<b>Vendor ID: USFOODS</b>	<b>USFOODS</b>	<b>PO Number:</b>	<b>Invoice Number: 5102650</b>		<b>Amount:</b>	<b>109.06</b>
Description:		Invoice Date: 03/17/2023	Due Date: 03/20/2023	Status: A	1099 Amount: 0.00	
Sequence: 1	Check Type:	Checking Account ID:	Check Number:	Check Date:		
<u>Chart of Account Number</u>	<u>Detail Description</u>	<u>Cost Center ID</u>	<u>Detail Amount</u>	<u>1099 Detail Amount</u>	<u>Asset/Asset Tag</u>	<u>In Full</u>
01 1150 610 000 0000 0 000	ELL SUPPLIES		109.06		N	
<b>Vendor ID: VERIZON</b>	<b>VERIZON WIRELESS</b>	<b>PO Number:</b>	<b>Invoice Number: 9928815789</b>		<b>Amount:</b>	<b>368.34</b>
Description:		Invoice Date: 03/17/2023	Due Date: 03/20/2023	Status: A	1099 Amount: 0.00	
Sequence: 1	Check Type:	Checking Account ID:	Check Number:	Check Date:		
<u>Chart of Account Number</u>	<u>Detail Description</u>	<u>Cost Center ID</u>	<u>Detail Amount</u>	<u>1099 Detail Amount</u>	<u>Asset/Asset Tag</u>	<u>In Full</u>
01 2710 530 000 0000 0 000	BUS CELL PHONES		368.34		N	
<b>Vendor ID: VILLAG</b>	<b>VILLAGE OF SHELBY</b>	<b>PO Number:</b>	<b>Invoice Number: 242621</b>		<b>Amount:</b>	<b>1,139.95</b>
Description:		Invoice Date: 03/17/2023	Due Date: 03/20/2023	Status: A	1099 Amount: 485.00	
Sequence: 1	Check Type:	Checking Account ID:	Check Number:	Check Date:		
<u>Chart of Account Number</u>	<u>Detail Description</u>	<u>Cost Center ID</u>	<u>Detail Amount</u>	<u>1099 Detail Amount</u>	<u>Asset/Asset Tag</u>	<u>In Full</u>
01 2610 410 000 0000 0 000	WATER, SEWER & GARBAGE		1,139.95	485.00	N	
<b>Vendor ID: VOSSSANDY</b>	<b>VOSS, SANDY</b>	<b>PO Number:</b>	<b>Invoice Number: 31723</b>		<b>Amount:</b>	<b>1,098.96</b>
Description:		Invoice Date: 03/17/2023	Due Date: 03/20/2023	Status: A	1099 Amount: 0.00	
Sequence: 1	Check Type:	Checking Account ID:	Check Number:	Check Date:		
<u>Chart of Account Number</u>	<u>Detail Description</u>	<u>Cost Center ID</u>	<u>Detail Amount</u>	<u>1099 Detail Amount</u>	<u>Asset/Asset Tag</u>	<u>In Full</u>
01 2120 281 001 0000 0 000	MARCH 2023 HSA		1,098.96		N	
<b>Vendor ID: WICKHAMSEA</b>	<b>WICKHAM, SEAN</b>	<b>PO Number:</b>	<b>Invoice Number: 31723</b>		<b>Amount:</b>	<b>1,098.96</b>
Description:		Invoice Date: 03/17/2023	Due Date: 03/20/2023	Status: A	1099 Amount: 0.00	
Sequence: 1	Check Type:	Checking Account ID:	Check Number:	Check Date:		
<u>Chart of Account Number</u>	<u>Detail Description</u>	<u>Cost Center ID</u>	<u>Detail Amount</u>	<u>1099 Detail Amount</u>	<u>Asset/Asset Tag</u>	<u>In Full</u>
01 1100 281 001 0000 0 000	MARCH 2023 HSA		1,098.96		N	

**Invoice Listing - Detail**  
 MARCH 2023 GENERAL FUND INVOICES

**Vendor ID: WILTON**      **WILTON, KRISTEN**  
 Description:  
 Sequence: 1      Check Type:  
Chart of Account Number      Detail Description  
 01 1100 281 003 0000 0 000      MARCH 2023 HSA

**PO Number:**      **Invoice Number: 31723**      **Amount: 1,675.26**  
 Invoice Date: 03/17/2023      Due Date: 03/20/2023      Status: A      1099 Amount: 0.00  
 Checking Account ID:      Check Number:      Check Date:  
Cost Center ID      Detail Amount      1099 Detail Amount      Asset/Asset Tag      In Full  
    1,675.26      N

**Vendor ID: WINDSTREAM**      **WINDSTREAM NEBRASKA INC.**  
 Description:  
 Sequence: 1      Check Type:      Checking Account ID:  
Chart of Account Number      Detail Description  
 01 2590 382 000 0000 0 000      SCHOOL - 573.01, BUS BARN - 195.44

**PO Number:**      **Invoice Number: 31723**      **Amount: 768.45**  
 Invoice Date: 03/17/2023      Due Date: 03/20/2023      Status: A      1099 Amount: 0.00  
 Check Number:      Check Date:  
Cost Center ID      Detail Amount      1099 Detail Amount      Asset/Asset Tag      In Full  
    768.45      N

Batch 1099 Total:	40,358.68	Batch Total:	172,508.71
Report 1099 Total:	40,358.68	Report Total:	172,508.71

BUDGET REPORT

FEBRUARY 2023 GENERAL FUND

Account Number	Account Description	BUDGETED	EXPENDED	TO DATE	BALANCE
01	GENERAL FUND				
1100	REGULAR INSTRUCTIONAL PROGRAMS	\$3,259,440.00	\$260,058.99	\$1,641,396.82	\$1,618,043.18
1150	ENGLISH LANGUAGE LEARNERS	\$117,300.00	\$6,251.10	\$38,327.37	\$78,972.63
1160	POVERTY - After School Program	\$76,200.00	\$2,429.77	\$17,822.14	\$58,377.86
1190	PRESCHOOL	\$123,100.00	\$10,514.30	\$63,559.79	\$59,540.21
1100	REGULAR INSTRUCTIONAL PROGRAMS	\$3,576,040.00	\$279,254.16	\$1,761,106.12	\$1,814,933.88
1200	SPECIAL EDUCATION PROGRAMS	\$484,300.00	\$46,020.34	\$324,450.58	\$159,849.42
1291	SPED AGES 3-5	\$2,000.00	\$0.00	\$24,988.66	(\$22,988.66)
1292	SPED AGES 0-2	\$9,000.00	\$0.00	\$1,190.82	\$7,809.18
1295	UNIFIED SPORTS	\$2,025.00	\$0.00	\$1,616.95	\$408.05
1200	SPECIAL EDUCATION PROGRAMS	\$497,325.00	\$46,020.34	\$352,247.01	\$145,077.99
2120	GUIDANCE SERVICES	\$212,350.00	\$13,180.80	\$80,264.49	\$132,085.51
2130	HEALTH SERVICES	\$72,150.00	\$5,254.64	\$34,942.63	\$37,207.37
2140	PSYCHOLOGICAL SERVICES	\$90,000.00	\$0.00	\$21,954.60	\$68,045.40
2141	SPED Psychological services - Age S.A.	\$4,000.00	\$0.00	\$4,958.04	(\$958.04)
2142	PSYCH SPED 3-5	\$350.00	\$0.00	\$0.00	\$350.00
2151	SPEECH PATHOLOGY - SPED SCHOOL AGE	\$100,700.00	\$8,126.19	\$49,767.67	\$50,932.33
2152	SPEECH PATH SPED 3-5	\$11,500.00	\$0.00	\$8,814.11	\$2,685.89
2153	SPEECH PATH & AUDIOLOGY SERVICES	\$1,600.00	\$0.00	\$0.00	\$1,600.00
2161	SPED Occupational Therapy - Age S.A.	\$17,000.00	\$8,019.82	\$29,565.66	(\$12,565.66)
2163	SPED Occupational Therapy - Age 0-2	\$0.00	\$200.75	\$413.50	(\$413.50)
2171	SPED Physical Therapy - Age S.A.	\$7,000.00	\$1,398.02	\$4,873.92	\$2,126.08
2173	SPED Physical Therapy - Age 0-2	\$50.00	\$57.13	\$627.89	(\$577.89)
2100	SUPPORTIVE SERVICES PUPILS	\$516,700.00	\$36,237.35	\$236,182.51	\$280,517.49
2211	SCHOOL IMPROVEMENT	\$1,650.00	\$184.09	\$1,178.82	\$471.18
2213	INSTRUCTIONAL STAFF TRAINING	\$7,800.00	\$0.00	\$3,764.20	\$4,035.80
2214	IMPLEMENTATION OF STANDARDS	\$1,850.00	\$0.00	\$0.00	\$1,850.00
2219	OTHER IMPROVEMENT INSTRUCTION SERVICES	\$600.00	\$0.00	\$0.00	\$600.00
2220	LIBRARY/MEDIA SERVICE	\$110,900.00	\$8,875.15	\$57,084.04	\$53,815.96
2224	EDUCATIONAL TV SERVICES	\$8,000.00	\$0.00	\$0.00	\$8,000.00
2230	INSTRUCTION RELATED TECHNOLOGY	\$151,000.00	\$14,112.79	\$76,754.09	\$74,245.91
2240	ACADEMIC STUDENT ASSESSMENT	\$9,425.00	\$288.00	\$782.57	\$8,642.43
2200	SUPPORT SERVICES STAFF	\$291,225.00	\$23,460.03	\$139,563.72	\$151,661.28
2310	BOARD OF EDUCATION	\$40,200.00	\$5,720.26	\$28,239.35	\$11,960.65
2320	EXECUTIVE ADMINISTRATION	\$215,300.00	\$16,522.71	\$100,087.65	\$115,212.35
2330	DISTRICT LEGAL SERVICES	\$10,000.00	\$0.00	\$6,967.21	\$3,032.79
2300	SUPPORT SERVICES-GEN ADMIN	\$265,500.00	\$22,242.97	\$135,294.21	\$130,205.79
2410	OFFICE OF THE PRINCIPAL	\$284,600.00	\$11,099.77	\$68,447.00	\$216,153.00
2490	SCHOOL ADMIN - OTHER	\$2,000.00	\$0.00	\$0.00	\$2,000.00
2400	OFFICE OF PRINCIPAL	\$286,600.00	\$11,099.77	\$68,447.00	\$218,153.00
2510	GENERAL ADMIN-BUSINESS SERVICE	\$12,000.00	\$0.00	\$9,971.00	\$2,029.00
2590	GENERAL ADMIN - BUSINESS SERVICE	\$241,900.00	\$23,318.70	\$137,351.43	\$104,548.57
2500	SUPPORT SERVICES-BUSINESS	\$253,900.00	\$23,318.70	\$147,322.43	\$106,577.57
2610	OPERATION OF PLANT	\$464,200.00	\$44,853.47	\$279,830.95	\$184,369.05
2620	MAINTENANCE OF PLANT	\$161,800.00	\$13,129.98	\$52,935.94	\$108,864.06
2640	CARE & UPKEEP OF EQUIPMENT	\$300.00	\$0.00	\$0.00	\$300.00
2650	GENERAL PURPOSE VEHICLES	\$2,000.00	\$0.00	\$1,827.00	\$173.00
2660	SECURITY	\$11,500.00	\$0.00	\$0.00	\$11,500.00
2670	SCHOOL SAFETY	\$8,900.00	\$0.00	\$4,045.25	\$4,854.75
2600	SUPPORT SERVICES-BLDGS & SITES	\$648,700.00	\$57,983.45	\$338,639.14	\$310,060.86
2710	Pupil Transportation - Regular ED	\$383,700.00	\$17,795.08	\$122,256.48	\$261,443.52
2712	SCHOOL AGE SPEC ED TRANSPORT	\$85,175.00	\$991.88	\$7,869.83	\$77,305.17
2730	VEHICLE SERVICING & MAINTENANCE	\$18,000.00	\$4,822.93	\$18,801.38	(\$801.38)
2700	SUPPORT SERVICES-PUPIL TRANS	\$486,875.00	\$23,609.89	\$148,927.69	\$337,947.31
4600	SITE IMPROVEMENTS	\$0.00	\$0.00	\$720.90	(\$720.90)
4600	SITE IMPROVEMENTS	\$0.00	\$0.00	\$720.90	(\$720.90)
4700	BUILDING IMPROVEMENTS	\$115,000.00	\$1,876.26	\$18,092.54	\$96,907.46
4700	BUILDING IMPROVEMENTS	\$115,000.00	\$1,876.26	\$18,092.54	\$96,907.46
6200	TITLE I	\$121,750.00	\$7,864.47	\$66,645.29	\$55,104.71
6200	TITLE I	\$121,750.00	\$7,864.47	\$66,645.29	\$55,104.71
6406	IDEA 3-5 SPED	\$3,500.00	\$0.00	\$0.00	\$3,500.00
6408	IDEA PART B 0-21	\$78,000.00	\$0.00	\$0.00	\$78,000.00
6422	IDEA ARP PART B - 619	\$1,500.00	\$0.00	\$0.00	\$1,500.00
6400	6400	\$83,000.00	\$0.00	\$0.00	\$83,000.00

6990	OTHER FEDERAL CATEGORICAL PROGRAMS	\$100.00	\$0.00	\$0.00	\$100.00
6992	REAP - FEDERAL SERVICES	\$40,000.00	\$0.00	\$3,000.00	\$37,000.00
6997	COVID - ESSER II	\$98,700.00	\$700.00	\$14,470.00	\$84,230.00
6998	ESSERS III	\$59,800.00	\$0.00	\$8,227.66	\$51,572.34
6900	6900	<u>\$198,600.00</u>	<u>\$700.00</u>	<u>\$25,697.66</u>	<u>\$172,902.34</u>
8000	TRANSFERS	\$50,000.00	\$0.00	\$0.00	\$50,000.00
8000	TRANSFERS	<u>\$50,000.00</u>	<u>\$0.00</u>	<u>\$0.00</u>	<u>\$50,000.00</u>
01	GENERAL FUND	<u>\$7,391,215.00</u>	<u>\$533,667.39</u>	<u>\$3,438,886.22</u>	<u>\$3,952,328.78</u>

Revenue Summary Report

FEBRUARY 2023 GENERAL FUND

Fund: 01 GENERAL FUND			
<u>Account Number</u>	<u>Description</u>	<u>During Month</u>	<u>To Date</u>
01 1100	LEVIED TAXES	256,791.56	2,820,769.64
01 1115	CARLINE TAX	0.00	359.50
01 1120	PUBLIC POWER DIST. TAX	23,784.80	28,769.83
01 1125	MOTOR VEHICLES TAX	43,451.47	134,577.83
01 1140	INTEREST	3,308.82	11,249.94
01 1370	PRESCHOOL TUITION	710.00	4,822.45
01 1510	INTEREST ON INVESTMENT	2,219.29	6,286.40
01 1990	OTHER LOCAL RECEIPTS	203.55	1,666.05
Subtotal: LOCAL RECIEPTS		330,469.49	3,008,501.64
01 2110	FINES & LICENSE FEES	709.12	6,782.97
01 2210	ESU RECEIPTS	0.00	7,294.70
Subtotal: COUNTY AND ESU RECEIPTS		709.12	14,077.67
01 3110	STATE AID	53,267.00	319,778.00
01 3120	SPECIAL ED. PROGRAMS	39,504.00	117,356.00
01 3131	PROPERTY TAX CREDIT	244,237.56	244,237.56
01 3180	PRO-RATA MOTOR VEHICLE	0.00	2,665.72
01 3400	STATE APPORTIONMENT TAX	59,725.14	59,725.14
01 3535	HIGH ABILITY LEARNERS	0.00	2,616.00
Subtotal: STATE RECEIPTS		396,733.70	746,378.42
01 4505	TITLE I	0.00	13,325.00
01 4708	MEDICAID	0.00	3,188.17
Subtotal: FEDERAL RECEIPTS		0.00	16,513.17
01 5300	INSURANCE ADJUSTMENTS	0.00	67,707.60
01 5690	OTHER NON-REVENUE RECEIPTS	562.50	8,321.50
Subtotal: NON-REVENUE RECEIPTS		562.50	76,029.10
Fund Total:		728,474.81	3,861,500.00



**SHELBY-RISING CITY PUBLIC SCHOOL  
FINANCIAL REPORT  
BUILDING FUND**

Balance 02/01/23      \$      186,647.07

**RECEIPTS:**

Polk County Treasurer	\$	2,377.30
Butler County Treasurer	\$	2,019.61
Interest	\$	181.64

Total Receipts:                      \$              4,578.55

**DISBURSEMENTS:**

Total Disbursements:      \$                      -

Balance: 02/29/23                      \$              191,225.62

**SHELBY-RISING CITY PUBLIC SCHOOL  
FINANCIAL REPORT  
GENERAL FUND - BOND**

Balance 02/01/23            \$ 415,195.18

**RECEIPTS:**

Polk Co. Treas.	\$ 50,028.65
Butler Co. Treas.	\$ 43,281.35
Interest	\$ 454.63

Total Receipts:            \$ 93,764.63

**DISBURSEMENTS:**

Total Disbursements:    \$ -

Balance: 02/28/23            \$ 508,959.81

---

**SHELBY-RISING CITY PUBLIC SCHOOL  
FINANCIAL REPORT  
EMPLOYEE BENEFIT ACCOUNT**

**Beginning Balance 2/01/23:**           \$       22,468.13

**Receipts:**

General Fund                               \$    3,994.50

**Total Receipted:**   \$       **3,994.50**

**Expended Out:**

Monthly Claims                           \$    4,066.73  
Monthly Claims                           \$       975.05  
Monthly Claims                           \$       905.16  
Monthly Claims                           \$    2,262.98

**Total Expended Out:**   \$       **8,209.92**

**Ending Balance 2/28/23:**           \$       **18,252.71**

---



# SUMMARY SHEET

February 28, 2023

<b>Account Name:</b>	<b>Amount</b>	<b>Amount to CD</b>
General Fund	\$ 2,270,780.91	
General Fund Savings	\$ 9,035.76	
Lunch Fund	\$ 36,981.76	
Petty Cash	\$ 7,834.95	
Building	\$ 191,225.62	
Depreciation	\$ 381,844.15	\$ 172,000.00
Employment Benefit	\$ 18,252.71	
Bond	\$ 508,959.81	
Activity Fund	\$ 103,454.48	
<u>Total of Accounts</u>	<u>\$ 3,528,370.15</u>	<u>\$ 172,000.00</u>
<b><u>Total of All Accounts</u></b>		<b><u>\$ 3,700,370.15</u></b>

**SHELBY- RISING CITY PUBLIC SCHOOLS**  
**FINANCIAL REPORT**  
**NUTRITION FUND**

**Beginning Balance 02/01/23**

**\$ 62,068.14**

**RECEIPTS:**

	<b>AMOUNT</b>
Online lunch Payments	\$ 1,475.00
Interest	\$ 51.10

**\$ 1,526.10**

**Total Receipts**

**DISBURSEMENTS:**

<b>Name</b>	<b>Ck No.</b>	<b>AMOUNT</b>
Hiland Dairy	3153	\$ 2,481.14
US Foods	3154	\$ 5,034.61
Bimbo Bakeries USA	3155	\$ 727.30
Cash-Wa Distributing	3156	\$ 8,714.27
Cubby's	3157	\$ 18.43
EduTrak	3158	\$ 2,381.28
SRC General Fund	3159	\$ 7,195.50
Pinnacle Bank	6011	\$ 25.00
Magic Wrighter	6012	\$ 34.95

**\$ 26,612.48**

**Ending Balance 02/28/23**

**\$ 36,981.76**

**SHELBY- RISING CITY PUBLIC SCHOOL  
FINANCIAL REPORT  
DEPRECIATION FUND  
February 28, 2023**

---

	<b>Beginning Balance:</b>	\$	380,849.28
<b>RECEIPTS:</b>			
C.O.D. Interest	\$	409.97	
Interest	\$	584.90	
<u>Total Receipts:</u>		\$	994.87
<b>DISBURSEMENTS:</b>			
<u>Total Disbursements:</u>		\$	-
	<b>Ending Balance:</b>	\$	<u>381,844.15</u>
Certificate of Deposit			\$172,000.00
	<b>Total Balance</b>	\$	<u>553,844.15</u>



Account Number	Description	Previous Balance	Current Month	Ending Balance
<b>Fund: 05 ACTIVITIES FUND</b>				
<u>Current Assets</u>				
05 101	CASH/ACTIVITY FUND	147,549.27	(5,965.42)	141,583.85
	Current Assets Subtotal:	147,549.27	(5,965.42)	141,583.85
<b>Total Assets and Deferred Outflows of Resources:</b>		<b>147,549.27</b>	<b>(5,965.42)</b>	<b>141,583.85</b>

Fund Balance

05 704 0414	FUND BALANCE/ART CLASS	22.92	0.00	22.92
05 704 0434	FUND BALANCE/CD	299.00	0.00	299.00
05 704 4010	FUND BALANCE - ATHLETICS	(18,102.50)	(2,519.58)	(20,622.08)
05 704 4019	FUND BALANCE - BOYS GOLF	635.00	0.00	635.00
05 704 4020	FUND BALANCE - CONCESSION	7,990.44	3,658.08	11,648.52
05 704 4030	FUND BALANCE - NHS	889.73	(155.00)	734.73
05 704 4040	FUND BALANCE - SRC CLUB	5,373.93	0.00	5,373.93
05 704 4050	FUND BALANCE - CLASS OF 2023	2,738.65	(178.00)	2,560.65
05 704 4060	FUND BALANCE - CLASS OF 2025	1,357.89	0.00	1,357.89
05 704 4070	FUND BALANCE - JUST FOR KIDS	2,131.45	102.53	2,233.98
05 704 4080	FUND BALANCE - CLASS OF 2024	3,110.59	0.00	3,110.59
05 704 4090	FUND BALANCE - CLASS OF 2022	492.00	0.00	492.00
05 704 4100	FUND BALANCE - YEARBOOK	1,620.26	125.00	1,745.26
05 704 4110	FUND BALANCE - MUSIC	(129.31)	12.36	(116.95)
05 704 4120	FUND BALANCE - STUDENT COUNCIL	3,840.90	(36.40)	3,804.50
05 704 4130	FUND BALANCE - DANCE TEAM	161.80	(26.00)	135.80
05 704 4140	FUND BALANCE - MEMORIALS	5,830.28	0.00	5,830.28
05 704 4150	FUND BALANCE - DRUG & ALCHOL PREVENTION	2,496.52	0.00	2,496.52
05 704 4160	FUND BALANCE - SHOP	15,689.37	(135.05)	15,554.32
05 704 4170	FUND BALANCE - INTEREST	1,055.07	180.05	1,235.12
05 704 4180	FUND BALANCE - BOOK IT	1,433.47	26.40	1,459.87
05 704 4190	FUND BALANCE/SPEECH AND DRAMA	1,127.54	(3,263.00)	(2,135.46)
05 704 4200	FUND BALANCE - LAP TOP LEASE FEE	25,380.13	0.00	25,380.13
05 704 4210	FUND BALANCE - WELLNESS CENTER	14,898.92	(195.04)	15,093.96
05 704 4220	FUND BALANCE - FBLA	10,842.08	(3,587.62)	7,254.46
05 704 4230	FUND BALANCE - STAFF DEVELOPMENT	1,085.27	0.00	1,085.27
05 704 4240	FUND BALANCE - QUIZ BOWL	520.00	(100.00)	420.00
05 704 4250	FUND BALANCE - ALUMNI	1,141.01	0.00	1,141.01
05 704 4260	FUND BALANCE - VIDEO BOARD	8,228.37	0.00	8,228.37
05 704 4270	FUND BALANCE - FFA SHOP	24,565.99	(401.53)	24,164.46
05 704 4280	FUND BALANCE - CIRCLE OF FRIENDS	3,683.67	468.67	4,152.34
05 704 4290	FUND BALANCE - STUDENT FEES	3,268.00	0.00	3,268.00
05 704 4300	FUND BALANCE - FACILITY RENTAL	2,490.00	0.00	2,490.00
05 704 4310	FUND BALANCE - SUPERINTENDENT	4,661.40	0.00	4,661.40
05 704 4320	FUND BALANCE - UNIFIED BOWLING	1,209.96	0.00	1,209.96
05 704 4330	FUND BALANCE - 6-12 SPRING PLAY	1,872.88	0.00	1,872.88
05 704 4331	FUND BALANCE - STUDENT OF THE MONTH	1,547.73	(42.79)	1,504.94

Balance Sheet

Period Ending: February 2023

User ID: VELASMARI

<u>Account Number</u>	<u>Description</u>	<u>Previous Balance</u>	<u>Current Month</u>	<u>Ending Balance</u>
05 704 4332	FUND BALANCE FACILITY RENTAL	0.00	100.00	100.00
05 704 4333	FUND BALANCE - YADA	2,088.86	(388.58)	1,700.28
	Fund Balance Subtotal:	147,549.27	(5,965.42)	141,583.85
<b>Total Liabilities, Deferred Inflows of Resources, and Fund Equity:</b>		147,549.27	(5,965.42)	141,583.85

- 30,000  
111,583.85

Invoice Listing - Detail

Batch Description: FEBRUARY 2023, ACTIVITY FUND INVOICES		Processing Month: 02/2023	Credit Card Vendor ID:	End of Fiscal Year Expense Invoices:
<b>Vendor ID: AWARDEN</b>	<b>AWARDS &amp; ENGRAVING</b>	<b>PO Number:</b>	<b>Invoice Number: 11477</b>	<b>Amount: 30.00</b>
Description:		Invoice Date: 02/13/2023	Due Date: 03/13/2023	Status: PP 1099 Amount: 0.00
Sequence: 1	Check Type: Check	Checking Account ID: 5	Check Number: 13250	Check Date: 02/28/2023
<u>Chart of Account Number</u>	<u>Detail Description</u>	<u>Cost Center ID</u>	<u>Detail Amount</u>	<u>1099 Detail Amount</u> <u>Asset/Asset Tag</u> <u>In Full</u>
05 3200 610 000 4017 0 100	ENGRAING STATE WRESTLING PLATE		30.00	N
<b>Vendor ID: BAACKSHANE</b>	<b>BAACK, SHANE</b>	<b>PO Number:</b>	<b>Invoice Number: 2323</b>	<b>Amount: 140.00</b>
Description:		Invoice Date: 02/01/2023	Due Date: 02/03/2023	Status: PP 1099 Amount: 140.00
Sequence: 1	Check Type: Check	Checking Account ID: 5	Check Number: 13190	Check Date: 02/03/2023
<u>Chart of Account Number</u>	<u>Detail Description</u>	<u>Cost Center ID</u>	<u>Detail Amount</u>	<u>1099 Detail Amount</u> <u>Asset/Asset Tag</u> <u>In Full</u>
05 3200 150 000 4016 0 000	VARSITY GIRLS/BOYS BBALL OFFICIALS		140.00	140.00 N
<b>Vendor ID: BEATRICE</b>	<b>BEATRICE PUBLIC SCHOOL</b>	<b>PO Number:</b>	<b>Invoice Number: 2323</b>	<b>Amount: 356.00</b>
Description:		Invoice Date: 02/01/2023	Due Date: 02/04/2023	Status: PP 1099 Amount: 0.00
Sequence: 1	Check Type: Check	Checking Account ID: 5	Check Number: 13192	Check Date: 02/03/2023
<u>Chart of Account Number</u>	<u>Detail Description</u>	<u>Cost Center ID</u>	<u>Detail Amount</u>	<u>1099 Detail Amount</u> <u>Asset/Asset Tag</u> <u>In Full</u>
05 3200 890 000 4190 0 000	THE BIG O SPEECH MEET		356.00	N
<b>Vendor ID: BLACKDAVID</b>	<b>BLACK, DAVID</b>	<b>PO Number:</b>	<b>Invoice Number: 21523</b>	<b>Amount: 70.00</b>
Description:		Invoice Date: 02/14/2023	Due Date: 02/18/2023	Status: PP 1099 Amount: 70.00
Sequence: 1	Check Type: Check	Checking Account ID: 5	Check Number: 13233	Check Date: 02/15/2023
<u>Chart of Account Number</u>	<u>Detail Description</u>	<u>Cost Center ID</u>	<u>Detail Amount</u>	<u>1099 Detail Amount</u> <u>Asset/Asset Tag</u> <u>In Full</u>
05 3200 890 000 4190 0 000	JUDGE AT FULLERTON SPEECH		70.00	70.00 N
<b>Vendor ID: BLACKBOURN</b>	<b>BLACKBOURN, EMILY</b>	<b>PO Number:</b>	<b>Invoice Number: 21523</b>	<b>Amount: 80.00</b>
Description:		Invoice Date: 02/14/2023	Due Date: 02/18/2023	Status: PP 1099 Amount: 0.00
Sequence: 1	Check Type: Check	Checking Account ID: 5	Check Number: 13230	Check Date: 02/15/2023
<u>Chart of Account Number</u>	<u>Detail Description</u>	<u>Cost Center ID</u>	<u>Detail Amount</u>	<u>1099 Detail Amount</u> <u>Asset/Asset Tag</u> <u>In Full</u>
05 3200 890 000 4190 0 000	CERTIFIED JUDGE AT FULLERTON SPEECH		80.00	N
<b>Vendor ID: CEDER</b>	<b>CEDER, ERIC</b>	<b>PO Number:</b>	<b>Invoice Number: 21023</b>	<b>Amount: 140.00</b>
Description:		Invoice Date: 02/07/2023	Due Date: 02/10/2023	Status: PP 1099 Amount: 140.00
Sequence: 1	Check Type: Check	Checking Account ID: 5	Check Number: 13209	Check Date: 02/10/2023
<u>Chart of Account Number</u>	<u>Detail Description</u>	<u>Cost Center ID</u>	<u>Detail Amount</u>	<u>1099 Detail Amount</u> <u>Asset/Asset Tag</u> <u>In Full</u>
05 3200 150 000 4015 0 000	VARSITY BOYS/GIRLS BBALL OFFICIALS		140.00	140.00 N
<b>Vendor ID: CENTER4SUR</b>	<b>CENTER FOR SURVIVORS</b>	<b>PO Number:</b>	<b>Invoice Number: 2823</b>	<b>Amount: 445.00</b>
Description:		Invoice Date: 02/01/2023	Due Date: 02/28/2023	Status: PP 1099 Amount: 0.00
Sequence: 1	Check Type: Check	Checking Account ID: 5	Check Number: 13208	Check Date: 02/08/2023
<u>Chart of Account Number</u>	<u>Detail Description</u>	<u>Cost Center ID</u>	<u>Detail Amount</u>	<u>1099 Detail Amount</u> <u>Asset/Asset Tag</u> <u>In Full</u>
05 3200 610 000 4333 0 000	DONATION FROM YADA BAKE SALE		445.00	N
<b>Vendor ID: CONCORDIA</b>	<b>CONCORDIA UNIVERSITY</b>	<b>PO Number:</b>	<b>Invoice Number: 32823</b>	<b>Amount: 250.00</b>



Invoice Listing - Detail

Description:			Invoice Date: 02/14/2023	Due Date: 02/18/2023	Status: PP	1099 Amount: 0.00	
Sequence: 1	Check Type: Check	Checking Account ID: 5	Check Number: 13229		Check Date: 02/15/2023		
<u>Chart of Account Number</u>	<u>Detail Description</u>	<u>Cost Center ID</u>	<u>Detail Amount</u>	<u>1099 Detail Amount</u>	<u>Asset/Asset Tag</u>	<u>In Full</u>	
05 3200 890 000 4190 0 000	FULLERTON SPEECH INVITE		256.00		N		
<b>Vendor ID: GILLESPIER</b>	<b>GILLESPIE, ROBERT</b>	<b>PO Number:</b>	<b>Invoice Number: 21523</b>		<b>Amount:</b>	<b>140.00</b>	
Description:			Invoice Date: 02/13/2023	Due Date: 02/17/2023	Status: PP	1099 Amount: 140.00	
Sequence: 1	Check Type: Check	Checking Account ID: 5	Check Number: 13226		Check Date: 02/15/2023		
<u>Chart of Account Number</u>	<u>Detail Description</u>	<u>Cost Center ID</u>	<u>Detail Amount</u>	<u>1099 Detail Amount</u>	<u>Asset/Asset Tag</u>	<u>In Full</u>	
05 3200 150 000 4015 0 000	JV/VARSITY BOYS BBALL OFFICIALS		140.00	140.00	N		
<b>Vendor ID: HADLEY</b>	<b>HADLEY-BRAITHWAIT</b>	<b>PO Number:</b>	<b>Invoice Number: 2823</b>		<b>Amount:</b>	<b>1,095.25</b>	
Description:			Invoice Date: 01/31/2023	Due Date: 02/15/2023	Status: PP	1099 Amount: 0.00	
Sequence: 1	Check Type: Check	Checking Account ID: 5	Check Number: 13198		Check Date: 02/08/2023		
<u>Chart of Account Number</u>	<u>Detail Description</u>	<u>Cost Center ID</u>	<u>Detail Amount</u>	<u>1099 Detail Amount</u>	<u>Asset/Asset Tag</u>	<u>In Full</u>	
05 3200 610 000 4020 0 000	CANDY		1,095.25		N		
<b>Vendor ID: HAMPTON</b>	<b>HAMPTON INN</b>	<b>PO Number:</b>	<b>Invoice Number: 2822</b>		<b>Amount:</b>	<b>958.80</b>	
Description:			Invoice Date: 02/03/2023	Due Date: 02/28/2023	Status: PP	1099 Amount: 0.00	
Sequence: 1	Check Type: Check	Checking Account ID: 5	Check Number: 13201		Check Date: 02/08/2023		
<u>Chart of Account Number</u>	<u>Detail Description</u>	<u>Cost Center ID</u>	<u>Detail Amount</u>	<u>1099 Detail Amount</u>	<u>Asset/Asset Tag</u>	<u>In Full</u>	
05 3200 580 000 4017 0 000	WRESTLING DUALS COMPETITION ROOMS		958.80		N		
<b>Vendor ID: HAMPTON</b>	<b>HAMPTON INN</b>	<b>PO Number:</b>	<b>Invoice Number: 309062</b>		<b>Amount:</b>	<b>159.00</b>	
Description:			Invoice Date: 02/04/2023	Due Date: 03/03/2023	Status: PP	1099 Amount: 0.00	
Sequence: 1	Check Type: Check	Checking Account ID: 5	Check Number: 13222		Check Date: 02/14/2023		
<u>Chart of Account Number</u>	<u>Detail Description</u>	<u>Cost Center ID</u>	<u>Detail Amount</u>	<u>1099 Detail Amount</u>	<u>Asset/Asset Tag</u>	<u>In Full</u>	
05 3200 580 000 4017 0 000	HOTEL FOR WRESTLING DUALS		159.00		N		
<b>Vendor ID: HEALY</b>	<b>HEALY AWARDS INC.</b>	<b>PO Number:</b>	<b>Invoice Number: SO0075128</b>		<b>Amount:</b>	<b>1,358.68</b>	
Description:			Invoice Date: 02/07/2023	Due Date: 03/03/2023	Status: PP	1099 Amount: 0.00	
Sequence: 1	Check Type: Check	Checking Account ID: 5	Check Number: 13236		Check Date: 02/21/2023		
<u>Chart of Account Number</u>	<u>Detail Description</u>	<u>Cost Center ID</u>	<u>Detail Amount</u>	<u>1099 Detail Amount</u>	<u>Asset/Asset Tag</u>	<u>In Full</u>	
05 3200 610 000 4010 0 000	DRY ERASE BOARDS		1,358.68		N		
<b>Vendor ID: HEIER</b>	<b>HEIER, TOD</b>	<b>PO Number:</b>	<b>Invoice Number: 21023</b>		<b>Amount:</b>	<b>140.00</b>	
Description:			Invoice Date: 02/07/2023	Due Date: 02/10/2023	Status: PP	1099 Amount: 0.00	
Sequence: 1	Check Type: Check	Checking Account ID: 5	Check Number: 13210		Check Date: 02/10/2023		
<u>Chart of Account Number</u>	<u>Detail Description</u>	<u>Cost Center ID</u>	<u>Detail Amount</u>	<u>1099 Detail Amount</u>	<u>Asset/Asset Tag</u>	<u>In Full</u>	
05 3200 150 000 4016 0 000	VARSITY GIRLS/BOYS BBALL OFFICIALS		140.00		N		
<b>Vendor ID: HEITHOFFTO</b>	<b>HEITHOFF, TODD</b>	<b>PO Number:</b>	<b>Invoice Number: 21023</b>		<b>Amount:</b>	<b>140.00</b>	
Description:			Invoice Date: 02/07/2023	Due Date: 02/10/2023	Status: PP	1099 Amount: 140.00	
Sequence: 1	Check Type: Check	Checking Account ID: 5	Check Number: 13211		Check Date: 02/10/2023		

Invoice Listing - Detail

<u>Chart of Account Number</u> 05 3200 150 000 4016 0 000	<u>Detail Description</u> VARSITY GIRLS/BOYS BBALL OFFICIALS	<u>Cost Center ID</u>	<u>Detail Amount</u> 140.00	<u>1099 Detail Amount</u> 140.00	<u>Asset/Asset Tag</u> N	<u>In Full</u>
<b>Vendor ID: HUMPHR</b>	<b>HUMPHREY PUBLIC SCHOOL</b>	<b>PO Number:</b>	<b>Invoice Number: 21023</b>		<b>Amount:</b>	<b>232.00</b>
Description:		Invoice Date:	02/07/2023	Due Date:	02/11/2023	Status: PP 1099 Amount: 0.00
Sequence: 1	Check Type: Check	Checking Account ID:	5	Check Number:	13218	Check Date: 02/10/2023
<u>Chart of Account Number</u> 05 3200 890 000 4190 0 000	<u>Detail Description</u> HUMPHREY SPEECH MEET	<u>Cost Center ID</u>	<u>Detail Amount</u> 232.00	<u>1099 Detail Amount</u> N	<u>Asset/Asset Tag</u>	<u>In Full</u>
<b>Vendor ID: HYVEE</b>	<b>HY VEE</b>	<b>PO Number:</b>	<b>Invoice Number: 22823</b>		<b>Amount:</b>	<b>71.50</b>
Description:		Invoice Date:	02/10/2023	Due Date:	03/01/2023	Status: PP 1099 Amount: 0.00
Sequence: 1	Check Type: Check	Checking Account ID:	5	Check Number:	13252	Check Date: 02/28/2023
<u>Chart of Account Number</u> 05 3200 610 000 4014 0 000	<u>Detail Description</u> SENIOR FLOWERS	<u>Cost Center ID</u>	<u>Detail Amount</u> 71.50	<u>1099 Detail Amount</u> N	<u>Asset/Asset Tag</u>	<u>In Full</u>
<b>Vendor ID: JENSESARA</b>	<b>JENSEN, SARA</b>	<b>PO Number:</b>	<b>Invoice Number: 2222023</b>		<b>Amount:</b>	<b>10.32</b>
Description:		Invoice Date:	02/22/2023	Due Date:	02/28/2023	Status: PP 1099 Amount: 0.00
Sequence: 1	Check Type: Check	Checking Account ID:	5	Check Number:	13238	Check Date: 02/22/2023
<u>Chart of Account Number</u> 05 3200 610 000 4220 0 000	<u>Detail Description</u> FBLA COOKBOOK SERVICE PROJECT	<u>Cost Center ID</u>	<u>Detail Amount</u> 10.32	<u>1099 Detail Amount</u> N	<u>Asset/Asset Tag</u>	<u>In Full</u>
<b>Vendor ID: JENSESARA</b>	<b>JENSEN, SARA</b>	<b>PO Number:</b>	<b>Invoice Number: 22223</b>		<b>Amount:</b>	<b>322.30</b>
Description:		Invoice Date:	02/11/2023	Due Date:	02/28/2023	Status: PP 1099 Amount: 0.00
Sequence: 1	Check Type: Check	Checking Account ID:	5	Check Number:	13237	Check Date: 02/22/2023
<u>Chart of Account Number</u> 05 3200 610 000 4220 0 000	<u>Detail Description</u> SUPPLIES FOR VALENTINE'S DAY FUNDRAISER	<u>Cost Center ID</u>	<u>Detail Amount</u> 322.30	<u>1099 Detail Amount</u> N	<u>Asset/Asset Tag</u>	<u>In Full</u>
<b>Vendor ID: JONESKERRI</b>	<b>JONES, KERRI</b>	<b>PO Number:</b>	<b>Invoice Number: 22823</b>		<b>Amount:</b>	<b>80.00</b>
Description:		Invoice Date:	02/21/2023	Due Date:	02/25/2023	Status: PP 1099 Amount: 80.00
Sequence: 1	Check Type: Check	Checking Account ID:	5	Check Number:	13247	Check Date: 02/28/2023
<u>Chart of Account Number</u> 05 3200 890 000 4190 0 000	<u>Detail Description</u> JUDGE AT MCCOOL JCT MEET	<u>Cost Center ID</u>	<u>Detail Amount</u> 80.00	<u>1099 Detail Amount</u> 80.00	<u>Asset/Asset Tag</u> N	<u>In Full</u>
<b>Vendor ID: JOSTENS</b>	<b>JOSTENS</b>	<b>PO Number:</b>	<b>Invoice Number: 21523</b>		<b>Amount:</b>	<b>178.00</b>
Description:		Invoice Date:	02/08/2023	Due Date:	02/28/2023	Status: PP 1099 Amount: 0.00
Sequence: 1	Check Type: Check	Checking Account ID:	5	Check Number:	13234	Check Date: 02/15/2023
<u>Chart of Account Number</u> 05 3200 610 000 4050 0 000	<u>Detail Description</u> CAPS, GOWNS	<u>Cost Center ID</u>	<u>Detail Amount</u> 178.00	<u>1099 Detail Amount</u> N	<u>Asset/Asset Tag</u>	<u>In Full</u>
<b>Vendor ID: JURGENSENM</b>	<b>JURGENSEN, MIKE</b>	<b>PO Number:</b>	<b>Invoice Number: 2323</b>		<b>Amount:</b>	<b>70.00</b>
Description:		Invoice Date:	02/01/2023	Due Date:	02/03/2023	Status: PP 1099 Amount: 0.00
Sequence: 1	Check Type: Check	Checking Account ID:	5	Check Number:	13187	Check Date: 02/03/2023
<u>Chart of Account Number</u> 05 3200 150 000 4015 0 000	<u>Detail Description</u> JV GIRLS/BOYS BBALL OFFICIALS	<u>Cost Center ID</u>	<u>Detail Amount</u> 70.00	<u>1099 Detail Amount</u> N	<u>Asset/Asset Tag</u>	<u>In Full</u>

Invoice Listing - Detail

<b>Vendor ID: KLOG</b>	<b>K-LOG</b>	<b>PO Number:</b>	<b>Invoice Number: 22-319284-1</b>	<b>Amount:</b>	<b>8,866.50</b>
Description:		Invoice Date: 02/07/2023	Due Date: 03/07/2023	Status: PP	1099 Amount: 0.00
Sequence: 1	Check Type: Check	Checking Account ID: 5	Check Number: 13253	Check Date: 02/28/2023	
<u>Chart of Account Number</u>	<u>Detail Description</u>	<u>Cost Center ID</u>	<u>Detail Amount</u>	<u>1099 Detail Amount</u>	<u>Asset/Asset Tag</u>
05 3200 610 000 4010 0 000	TROPHY DISPLAY CASE		8,866.50		N
<b>Vendor ID: KOONTZ</b>	<b>KOONTZ, JOANN</b>	<b>PO Number:</b>	<b>Invoice Number: 21023</b>	<b>Amount:</b>	<b>80.00</b>
Description:		Invoice Date: 02/08/2023	Due Date: 02/11/2023	Status: PP	1099 Amount: 80.00
Sequence: 1	Check Type: Check	Checking Account ID: 5	Check Number: 13216	Check Date: 02/10/2023	
<u>Chart of Account Number</u>	<u>Detail Description</u>	<u>Cost Center ID</u>	<u>Detail Amount</u>	<u>1099 Detail Amount</u>	<u>Asset/Asset Tag</u>
05 3200 890 000 4190 0 000	CERTIFIED JUDGE AT HUMPHREY MEET		80.00		80.00 N
<b>Vendor ID: MARCHOFDIM</b>	<b>MARCH OF DIMES</b>	<b>PO Number:</b>	<b>Invoice Number: 22223</b>	<b>Amount:</b>	<b>255.00</b>
Description:		Invoice Date: 02/20/2023	Due Date: 03/10/2023	Status: PP	1099 Amount: 0.00
Sequence: 1	Check Type: Check	Checking Account ID: 5	Check Number: 13240	Check Date: 02/22/2023	
<u>Chart of Account Number</u>	<u>Detail Description</u>	<u>Cost Center ID</u>	<u>Detail Amount</u>	<u>1099 Detail Amount</u>	<u>Asset/Asset Tag</u>
05 3200 610 000 4220 0 000	DONATION TO MARCH OF DIMES		255.00		N
<b>Vendor ID: MCCOOLJUNC</b>	<b>MCCOOL JUNCTION HIGH SCHOOL</b>	<b>PO Number:</b>	<b>Invoice Number: 21423</b>	<b>Amount:</b>	<b>75.00</b>
Description:		Invoice Date: 02/10/2023	Due Date: 02/15/2023	Status: PP	1099 Amount: 0.00
Sequence: 1	Check Type: Check	Checking Account ID: 5	Check Number: 13221	Check Date: 02/14/2023	
<u>Chart of Account Number</u>	<u>Detail Description</u>	<u>Cost Center ID</u>	<u>Detail Amount</u>	<u>1099 Detail Amount</u>	<u>Asset/Asset Tag</u>
05 3200 890 000 4010 0 000	YOUTUBE STREAMING BOYS BBALL		75.00		N
<b>Vendor ID: MCCOOLJUNC</b>	<b>MCCOOL JUNCTION HIGH SCHOOL</b>	<b>PO Number:</b>	<b>Invoice Number: 22823</b>	<b>Amount:</b>	<b>454.00</b>
Description:		Invoice Date: 02/22/2023	Due Date: 02/25/2023	Status: PP	1099 Amount: 0.00
Sequence: 1	Check Type: Check	Checking Account ID: 5	Check Number: 13249	Check Date: 02/28/2023	
<u>Chart of Account Number</u>	<u>Detail Description</u>	<u>Cost Center ID</u>	<u>Detail Amount</u>	<u>1099 Detail Amount</u>	<u>Asset/Asset Tag</u>
05 3200 890 000 4190 0 000	SPEECH INVITE		454.00		N
<b>Vendor ID: MEDCO</b>	<b>MEDCO SPORTS MEDICINE</b>	<b>PO Number:</b>	<b>Invoice Number: IN96094813</b>	<b>Amount:</b>	<b>29.92</b>
Description:		Invoice Date: 02/13/2023	Due Date: 03/13/2023	Status: PP	1099 Amount: 0.00
Sequence: 1	Check Type: Check	Checking Account ID: 5	Check Number: 13251	Check Date: 02/28/2023	
<u>Chart of Account Number</u>	<u>Detail Description</u>	<u>Cost Center ID</u>	<u>Detail Amount</u>	<u>1099 Detail Amount</u>	<u>Asset/Asset Tag</u>
05 3200 610 000 4010 0 000	GLOVES		29.92		N
<b>Vendor ID: MENARD</b>	<b>MENARDS</b>	<b>PO Number:</b>	<b>Invoice Number: 2823</b>	<b>Amount:</b>	<b>106.07</b>
Description:		Invoice Date: 02/01/2023	Due Date: 03/02/2023	Status: PP	1099 Amount: 0.00
Sequence: 1	Check Type: Check	Checking Account ID: 5	Check Number: 13200	Check Date: 02/08/2023	
<u>Chart of Account Number</u>	<u>Detail Description</u>	<u>Cost Center ID</u>	<u>Detail Amount</u>	<u>1099 Detail Amount</u>	<u>Asset/Asset Tag</u>
05 3200 610 000 4160 0 000	CROWN		106.07		N
<b>Vendor ID: MEYERDEVAN</b>	<b>MEYER, DEVAN</b>	<b>PO Number:</b>	<b>Invoice Number: 21523</b>	<b>Amount:</b>	<b>140.00</b>
Description:		Invoice Date: 02/13/2023	Due Date: 02/17/2023	Status: PP	1099 Amount: 0.00
Sequence: 1	Check Type: Check	Checking Account ID: 5	Check Number: 13228	Check Date: 02/15/2023	

Invoice Listing - Detail

<u>Chart of Account Number</u>	<u>Detail Description</u>	<u>Cost Center ID</u>	<u>Detail Amount</u>	<u>1099 Detail Amount</u>	<u>Asset/Asset Tag</u>	<u>In Full</u>
05 3200 150 000 4015 0 000	JV/VARSITY BOYS BBALL OFFICIALS		140.00		N	
<b>Vendor ID: NEFBLA NEBRASKA FBLA</b>		<b>PO Number:</b>	<b>Invoice Number: 2023</b>		<b>Amount: 2,246.00</b>	
Description:		Invoice Date: 02/15/2023	Due Date: 02/15/2023	Status: PP	1099 Amount: 0.00	
Sequence: 1	Check Type: Check	Checking Account ID: 5	Check Number: 13225	Check Date: 02/15/2023		
<u>Chart of Account Number</u>	<u>Detail Description</u>	<u>Cost Center ID</u>	<u>Detail Amount</u>	<u>1099 Detail Amount</u>	<u>Asset/Asset Tag</u>	<u>In Full</u>
05 3200 890 000 4220 0 000	CHAPTER MEETING REGISTRATION		2,246.00		N	
<b>Vendor ID: NEFBLAFOUN NEBRASKA FBLA FOUNDATION TRUST</b>		<b>PO Number:</b>	<b>Invoice Number: 22223</b>		<b>Amount: 100.00</b>	
Description:		Invoice Date: 02/22/2023	Due Date: 03/02/2023	Status: PP	1099 Amount: 0.00	
Sequence: 1	Check Type: Check	Checking Account ID: 5	Check Number: 13241	Check Date: 02/22/2023		
<u>Chart of Account Number</u>	<u>Detail Description</u>	<u>Cost Center ID</u>	<u>Detail Amount</u>	<u>1099 Detail Amount</u>	<u>Asset/Asset Tag</u>	<u>In Full</u>
05 3200 610 000 4220 0 000	MANAGER CONTRIBUTION FROM FBLA		100.00		N	
<b>Vendor ID: NEFFAASSOC NEBRASKA FFA ASSOCIATION</b>		<b>PO Number:</b>	<b>Invoice Number: 1005CVP</b>		<b>Amount: 50.00</b>	
Description:		Invoice Date: 02/01/2023	Due Date: 04/02/2023	Status: PP	1099 Amount: 0.00	
Sequence: 1	Check Type: Check	Checking Account ID: 5	Check Number: 13205	Check Date: 02/08/2023		
<u>Chart of Account Number</u>	<u>Detail Description</u>	<u>Cost Center ID</u>	<u>Detail Amount</u>	<u>1099 Detail Amount</u>	<u>Asset/Asset Tag</u>	<u>In Full</u>
05 3200 890 000 4270 0 000	STATE OFFICER CHAPTER VISIT		50.00		N	
<b>Vendor ID: GFWC NEBRASKA GFWC</b>		<b>PO Number:</b>	<b>Invoice Number: 2823</b>		<b>Amount: 100.00</b>	
Description:		Invoice Date: 02/01/2023	Due Date: 02/23/2023	Status: PP	1099 Amount: 0.00	
Sequence: 1	Check Type: Check	Checking Account ID: 5	Check Number: 13203	Check Date: 02/08/2023		
<u>Chart of Account Number</u>	<u>Detail Description</u>	<u>Cost Center ID</u>	<u>Detail Amount</u>	<u>1099 Detail Amount</u>	<u>Asset/Asset Tag</u>	<u>In Full</u>
05 3200 890 000 4240 0 000	MIDDLE SCHOOL QUIZ BOWL		100.00		N	
<b>Vendor ID: NELANDDIST NEBRASKA LAND DISTRIBUTORS</b>		<b>PO Number:</b>	<b>Invoice Number: 453323</b>		<b>Amount: 528.75</b>	
Description:		Invoice Date: 02/01/2023	Due Date: 02/22/2023	Status: PP	1099 Amount: 0.00	
Sequence: 1	Check Type: Check	Checking Account ID: 5	Check Number: 13197	Check Date: 02/08/2023		
<u>Chart of Account Number</u>	<u>Detail Description</u>	<u>Cost Center ID</u>	<u>Detail Amount</u>	<u>1099 Detail Amount</u>	<u>Asset/Asset Tag</u>	<u>In Full</u>
05 3200 610 000 4020 0 000	DR. PEPPER		528.75		N	
<b>Vendor ID: NIMCO NIMCO, INC</b>		<b>PO Number:</b>	<b>Invoice Number: 517823</b>		<b>Amount: 388.58</b>	
Description:		Invoice Date: 10/18/2022	Due Date: 02/17/2023	Status: PP	1099 Amount: 0.00	
Sequence: 1	Check Type: Check	Checking Account ID: 5	Check Number: 13224	Check Date: 02/14/2023		
<u>Chart of Account Number</u>	<u>Detail Description</u>	<u>Cost Center ID</u>	<u>Detail Amount</u>	<u>1099 Detail Amount</u>	<u>Asset/Asset Tag</u>	<u>In Full</u>
05 3200 610 000 4333 0 000	BE KIND SHIRTS		388.58		N	
<b>Vendor ID: NORTHEAST NORTHEAST COMMUNITY COLLEGE-NORFOLK</b>		<b>PO Number:</b>	<b>Invoice Number: 20823</b>		<b>Amount: 250.00</b>	
Description:		Invoice Date: 02/01/2023	Due Date: 02/28/2023	Status: PP	1099 Amount: 0.00	
Sequence: 1	Check Type: Check	Checking Account ID: 5	Check Number: 13206	Check Date: 02/08/2023		
<u>Chart of Account Number</u>	<u>Detail Description</u>	<u>Cost Center ID</u>	<u>Detail Amount</u>	<u>1099 Detail Amount</u>	<u>Asset/Asset Tag</u>	<u>In Full</u>
05 3200 610 000 4270 0 000	EMILLY WILLIS SCHOLARSHIP		250.00		N	

Invoice Listing - Detail

<b>Vendor ID: NORTHEAST</b>	<b>NORTHEAST COMMUNITY COLLEGE-NORFOLK</b>	<b>PO Number:</b>	<b>Invoice Number: 2323</b>	<b>Amount:</b>	<b>250.00</b>
Description:		Invoice Date: 02/01/2023	Due Date: 02/10/2023	Status: PP	1099 Amount: 0.00
Sequence: 1	Check Type: Check	Checking Account ID: 5	Check Number: 13193	Check Date: 02/03/2023	
<u>Chart of Account Number</u>	<u>Detail Description</u>	<u>Cost Center ID</u>	<u>Detail Amount</u>	<u>1099 Detail Amount</u>	<u>Asset/Asset Tag</u>
05 3200 610 000 4030 0 000	NHS SCHOLARSHIP FOR EMILY WILLIS		250.00		N
<b>Vendor ID: NORTHEAST</b>	<b>NORTHEAST COMMUNITY COLLEGE-NORFOLK</b>	<b>PO Number:</b>	<b>Invoice Number: 2823</b>	<b>Amount:</b>	<b>80.00</b>
Description:		Invoice Date: 01/27/2023	Due Date: 01/31/2023	Status: PP	1099 Amount: 0.00
Sequence: 1	Check Type: Check	Checking Account ID: 5	Check Number: 13204	Check Date: 02/08/2023	
<u>Chart of Account Number</u>	<u>Detail Description</u>	<u>Cost Center ID</u>	<u>Detail Amount</u>	<u>1099 Detail Amount</u>	<u>Asset/Asset Tag</u>
05 3200 610 000 4270 0 000	LUNCH TICKETS		80.00		N
<b>Vendor ID: PINNACLEOM</b>	<b>PINNACLE BANK</b>	<b>PO Number:</b>	<b>Invoice Number: 2823</b>	<b>Amount:</b>	<b>793.55</b>
Description:		Invoice Date: 01/31/2023	Due Date: 02/23/2023	Status: PP	1099 Amount: 0.00
Sequence: 1	Check Type: Check	Checking Account ID: 5	Check Number: 13207	Check Date: 02/08/2023	
<u>Chart of Account Number</u>	<u>Detail Description</u>	<u>Cost Center ID</u>	<u>Detail Amount</u>	<u>1099 Detail Amount</u>	<u>Asset/Asset Tag</u>
05 3200 610 000 4020 0 000	SUPPLIES FOR CONCESSIONS		90.26		N
05 3200 890 000 4220 0 000	FUTURE BUSINESS LEADERS OF AMERICA REG.		400.00		N
05 3200 610 000 4280 0 000	BOWLING AND PIZZA		108.33		N
05 3200 610 000 4210 0 000	GOOGLE TV		194.96		N
<b>Vendor ID: POTTERTAYL</b>	<b>POTTER, TAYLOR</b>	<b>PO Number:</b>	<b>Invoice Number: 51523</b>	<b>Amount:</b>	<b>70.00</b>
Description:		Invoice Date: 02/14/2023	Due Date: 02/18/2023	Status: PP	1099 Amount: 70.00
Sequence: 1	Check Type: Check	Checking Account ID: 5	Check Number: 13231	Check Date: 02/15/2023	
<u>Chart of Account Number</u>	<u>Detail Description</u>	<u>Cost Center ID</u>	<u>Detail Amount</u>	<u>1099 Detail Amount</u>	<u>Asset/Asset Tag</u>
05 3200 890 000 4190 0 000	JUDGE AT FULLERTON SPEECH		70.00	70.00	N
<b>Vendor ID: RINKOL</b>	<b>RINKOL, TERRY</b>	<b>PO Number:</b>	<b>Invoice Number: 2323</b>	<b>Amount:</b>	<b>70.00</b>
Description:		Invoice Date: 02/01/2023	Due Date: 02/03/2023	Status: PP	1099 Amount: 0.00
Sequence: 1	Check Type: Check	Checking Account ID: 5	Check Number: 13188	Check Date: 02/03/2023	
<u>Chart of Account Number</u>	<u>Detail Description</u>	<u>Cost Center ID</u>	<u>Detail Amount</u>	<u>1099 Detail Amount</u>	<u>Asset/Asset Tag</u>
05 3200 150 000 4015 0 000	JV GIRLS/BOYS BBALL OFFICIALS		70.00		N
<b>Vendor ID: RIVERSIDEP</b>	<b>RIVERSIDE PUBLIC SCHOOLS</b>	<b>PO Number:</b>	<b>Invoice Number: 22823</b>	<b>Amount:</b>	<b>348.00</b>
Description:		Invoice Date: 01/25/2023	Due Date: 03/01/2023	Status: PP	1099 Amount: 0.00
Sequence: 1	Check Type: Check	Checking Account ID: 5	Check Number: 13248	Check Date: 02/28/2023	
<u>Chart of Account Number</u>	<u>Detail Description</u>	<u>Cost Center ID</u>	<u>Detail Amount</u>	<u>1099 Detail Amount</u>	<u>Asset/Asset Tag</u>
05 3200 890 000 4190 0 000	SPEECH INVITE		348.00		N
<b>Vendor ID: RUSSELLISA</b>	<b>RUSSELL, ISAAK</b>	<b>PO Number:</b>	<b>Invoice Number: 21523</b>	<b>Amount:</b>	<b>140.00</b>
Description:		Invoice Date: 02/13/2023	Due Date: 02/17/2023	Status: PP	1099 Amount: 140.00
Sequence: 1	Check Type: Check	Checking Account ID: 5	Check Number: 13227	Check Date: 02/15/2023	
<u>Chart of Account Number</u>	<u>Detail Description</u>	<u>Cost Center ID</u>	<u>Detail Amount</u>	<u>1099 Detail Amount</u>	<u>Asset/Asset Tag</u>
05 3200 150 000 4015 0 000	JV/VARSITY BOYS BBALL OFFICIALS		140.00	140.00	N

Invoice Listing - Detail

<b>Vendor ID: SCHUETHB</b>	<b>SCHUETH, BECKY</b>	<b>PO Number:</b>	<b>Invoice Number: 2823</b>	<b>Amount:</b>	<b>36.40</b>
Description:		Invoice Date: 02/01/2023	Due Date: 02/28/2023	Status: PP	1099 Amount: 0.00
Sequence: 1	Check Type: Check	Checking Account ID: 5	Check Number: 13199	Check Date: 02/08/2023	
<u>Chart of Account Number</u>	<u>Detail Description</u>	<u>Cost Center ID</u>	<u>Detail Amount</u>	<u>1099 Detail Amount</u>	<u>Asset/Asset Tag</u>
05 3200 610 000 4120 0 000	SUPPLIES FOR PEPRALLY		36.40		N
<b>Vendor ID: SEGNERMORG</b>	<b>SEGNER, MORGAN</b>	<b>PO Number:</b>	<b>Invoice Number: 22423</b>	<b>Amount:</b>	<b>121.53</b>
Description:		Invoice Date: 02/23/2023	Due Date: 02/28/2023	Status: PP	1099 Amount: 0.00
Sequence: 1	Check Type: Check	Checking Account ID: 5	Check Number: 13243	Check Date: 02/24/2023	
<u>Chart of Account Number</u>	<u>Detail Description</u>	<u>Cost Center ID</u>	<u>Detail Amount</u>	<u>1099 Detail Amount</u>	<u>Asset/Asset Tag</u>
05 3200 610 000 4270 0 000	FFA WEEK SUPPLIES		121.53		N
<b>Vendor ID: SHELBY</b>	<b>SHELBY LUMBER CO.</b>	<b>PO Number:</b>	<b>Invoice Number: 131921</b>	<b>Amount:</b>	<b>28.98</b>
Description:		Invoice Date: 01/04/2023	Due Date: 02/04/2023	Status: PP	1099 Amount: 0.00
Sequence: 1	Check Type: Check	Checking Account ID: 5	Check Number: 13202	Check Date: 02/08/2023	
<u>Chart of Account Number</u>	<u>Detail Description</u>	<u>Cost Center ID</u>	<u>Detail Amount</u>	<u>1099 Detail Amount</u>	<u>Asset/Asset Tag</u>
05 3200 610 000 4160 0 000	SHOP SUPPLIES		28.98		N
<b>Vendor ID: SILVERHAWK</b>	<b>SILVERHAWK SPEECH AND DEBOTE ADVOCATES</b>	<b>PO Number:</b>	<b>Invoice Number: 22823</b>	<b>Amount:</b>	<b>215.00</b>
Description:		Invoice Date: 02/27/2023	Due Date: 03/04/2023	Status: PP	1099 Amount: 0.00
Sequence: 1	Check Type: Check	Checking Account ID: 5	Check Number: 13245	Check Date: 02/28/2023	
<u>Chart of Account Number</u>	<u>Detail Description</u>	<u>Cost Center ID</u>	<u>Detail Amount</u>	<u>1099 Detail Amount</u>	<u>Asset/Asset Tag</u>
05 3200 890 000 4190 0 000	DISTRICT C2-1		215.00		N
<b>Vendor ID: SPANGLERPA</b>	<b>SPANGLER, PATRICK</b>	<b>PO Number:</b>	<b>Invoice Number: 2323</b>	<b>Amount:</b>	<b>140.00</b>
Description:		Invoice Date: 02/01/2023	Due Date: 02/03/2023	Status: PP	1099 Amount: 140.00
Sequence: 1	Check Type: Check	Checking Account ID: 5	Check Number: 13191	Check Date: 02/03/2023	
<u>Chart of Account Number</u>	<u>Detail Description</u>	<u>Cost Center ID</u>	<u>Detail Amount</u>	<u>1099 Detail Amount</u>	<u>Asset/Asset Tag</u>
05 3200 150 000 4015 0 000	VARSITY GIRLS/BOYS BBALL OFFICIALS		140.00	140.00	N
<b>Vendor ID: TROFHOLZTU</b>	<b>TROFHOLZ, TURNER</b>	<b>PO Number:</b>	<b>Invoice Number: 22423</b>	<b>Amount:</b>	<b>26.00</b>
Description:		Invoice Date: 02/21/2023	Due Date: 02/28/2023	Status: PP	1099 Amount: 0.00
Sequence: 1	Check Type: Check	Checking Account ID: 5	Check Number: 13242	Check Date: 02/24/2023	
<u>Chart of Account Number</u>	<u>Detail Description</u>	<u>Cost Center ID</u>	<u>Detail Amount</u>	<u>1099 Detail Amount</u>	<u>Asset/Asset Tag</u>
05 3200 890 000 4130 0 000	ADMISSION FOR CHEER AT BOYS DISTRICTS		26.00		N
<b>Vendor ID: VALENTINO</b>	<b>VALENTINO'S</b>	<b>PO Number:</b>	<b>Invoice Number: 2492</b>	<b>Amount:</b>	<b>144.00</b>
Description:		Invoice Date: 02/03/2023	Due Date: 02/17/2023	Status: PP	1099 Amount: 0.00
Sequence: 1	Check Type: Check	Checking Account ID: 5	Check Number: 13219	Check Date: 02/14/2023	
<u>Chart of Account Number</u>	<u>Detail Description</u>	<u>Cost Center ID</u>	<u>Detail Amount</u>	<u>1099 Detail Amount</u>	<u>Asset/Asset Tag</u>
05 3200 610 000 4020 0 000	PIZZA		144.00		N
<b>Vendor ID: VALENTINO</b>	<b>VALENTINO'S</b>	<b>PO Number:</b>	<b>Invoice Number: 2506</b>	<b>Amount:</b>	<b>192.00</b>

Invoice Listing - Detail

Description:			Invoice Date: 02/10/2023	Due Date: 02/24/2023	Status: PP	1099 Amount: 0.00
Sequence: 1	Check Type: Check	Checking Account ID: 5	Check Number: 13220	Check Date: 02/14/2023		
<u>Chart of Account Number</u>	<u>Detail Description</u>	<u>Cost Center ID</u>	<u>Detail Amount</u>	<u>1099 Detail Amount</u>	<u>Asset/Asset Tag</u>	<u>In Full</u>
05 3200 610 000 4020 0 000	PIZZA		192.00		N	
<b>Vendor ID: VALENTINO</b>	<b>VALENTINO'S</b>	<b>PO Number:</b>	<b>Invoice Number: 2522</b>	<b>Amount:</b>		<b>112.00</b>
Description:			Invoice Date: 02/17/2023	Due Date: 03/03/2023	Status: PP	1099 Amount: 0.00
Sequence: 1	Check Type: Check	Checking Account ID: 5	Check Number: 13235	Check Date: 02/21/2023		
<u>Chart of Account Number</u>	<u>Detail Description</u>	<u>Cost Center ID</u>	<u>Detail Amount</u>	<u>1099 Detail Amount</u>	<u>Asset/Asset Tag</u>	<u>In Full</u>
05 3200 610 000 4020 0 000	PIZZA		112.00		N	
<b>Vendor ID: WHITEF</b>	<b>WHITE, FISCHER</b>	<b>PO Number:</b>	<b>Invoice Number: 21023</b>	<b>Amount:</b>		<b>70.00</b>
Description:			Invoice Date: 02/08/2023	Due Date: 02/11/2023	Status: PP	1099 Amount: 70.00
Sequence: 1	Check Type: Check	Checking Account ID: 5	Check Number: 13213	Check Date: 02/10/2023		
<u>Chart of Account Number</u>	<u>Detail Description</u>	<u>Cost Center ID</u>	<u>Detail Amount</u>	<u>1099 Detail Amount</u>	<u>Asset/Asset Tag</u>	<u>In Full</u>
05 3200 890 000 4190 0 000	JUDGING AT HUMPRHEY MEET		70.00	70.00	N	
<b>Vendor ID: WHITEF</b>	<b>WHITE, FISCHER</b>	<b>PO Number:</b>	<b>Invoice Number: 21523</b>	<b>Amount:</b>		<b>70.00</b>
Description:			Invoice Date: 02/14/2023	Due Date: 02/18/2023	Status: PP	1099 Amount: 70.00
Sequence: 1	Check Type: Check	Checking Account ID: 5	Check Number: 13232	Check Date: 02/15/2023		
<u>Chart of Account Number</u>	<u>Detail Description</u>	<u>Cost Center ID</u>	<u>Detail Amount</u>	<u>1099 Detail Amount</u>	<u>Asset/Asset Tag</u>	<u>In Full</u>
05 3200 890 000 4190 0 000	JUDGE FOR FULLERTON MEET		70.00	70.00	N	
<b>Vendor ID: WHITEF</b>	<b>WHITE, FISCHER</b>	<b>PO Number:</b>	<b>Invoice Number: 22823</b>	<b>Amount:</b>		<b>70.00</b>
Description:			Invoice Date: 02/21/2023	Due Date: 03/25/2023	Status: PP	1099 Amount: 70.00
Sequence: 1	Check Type: Check	Checking Account ID: 5	Check Number: 13246	Check Date: 02/28/2023		
<u>Chart of Account Number</u>	<u>Detail Description</u>	<u>Cost Center ID</u>	<u>Detail Amount</u>	<u>1099 Detail Amount</u>	<u>Asset/Asset Tag</u>	<u>In Full</u>
05 3200 890 000 4190 0 000	JUDGING AT MCCOOL JCT		70.00	70.00	N	
<b>Vendor ID: WHITEF</b>	<b>WHITE, FISCHER</b>	<b>PO Number:</b>	<b>Invoice Number: 2323</b>	<b>Amount:</b>		<b>70.00</b>
Description:			Invoice Date: 02/01/2023	Due Date: 02/04/2023	Status: PP	1099 Amount: 70.00
Sequence: 1	Check Type: Check	Checking Account ID: 5	Check Number: 13195	Check Date: 02/03/2023		
<u>Chart of Account Number</u>	<u>Detail Description</u>	<u>Cost Center ID</u>	<u>Detail Amount</u>	<u>1099 Detail Amount</u>	<u>Asset/Asset Tag</u>	<u>In Full</u>
05 3200 890 000 4190 0 000	JUDGING AT BEATRICE		70.00	70.00	N	
<b>Vendor ID: WILBER</b>	<b>WILBER-CLATONIA PUBLIC SCHOOLS</b>	<b>PO Number:</b>	<b>Invoice Number: 2323</b>	<b>Amount:</b>		<b>432.00</b>
Description:			Invoice Date: 01/26/2023	Due Date: 02/08/2023	Status: PP	1099 Amount: 0.00
Sequence: 1	Check Type: Check	Checking Account ID: 5	Check Number: 13196	Check Date: 02/03/2023		
<u>Chart of Account Number</u>	<u>Detail Description</u>	<u>Cost Center ID</u>	<u>Detail Amount</u>	<u>1099 Detail Amount</u>	<u>Asset/Asset Tag</u>	<u>In Full</u>
05 3200 890 000 4190 0 000	WILBER SPEECH INVITE		432.00		N	
<b>Vendor ID: WILLISEMIL</b>	<b>WILLIS, EMILY</b>	<b>PO Number:</b>	<b>Invoice Number: 21023</b>	<b>Amount:</b>		<b>70.00</b>
Description:			Invoice Date: 02/08/2023	Due Date: 02/11/2023	Status: PP	1099 Amount: 70.00
Sequence: 1	Check Type: Check	Checking Account ID: 5	Check Number: 13214	Check Date: 02/10/2023		
<u>Chart of Account Number</u>	<u>Detail Description</u>	<u>Cost Center ID</u>	<u>Detail Amount</u>	<u>1099 Detail Amount</u>	<u>Asset/Asset Tag</u>	<u>In Full</u>

Invoice Listing - Detail

05 3200 890 000 4190 0 000 JUDGE AT HUMPHREY SPEECH

70.00 70.00 N

Batch 1099 Total: 1,870.00

Batch Total: 24,851.77

Report 1099 Total: 1,870.00

Report Total: 24,851.77

1. Dance/Cheerleader/Activities
  - a. Fundraising going towards camps and outfitsGPA's
2. Lunch form to be voted on by students
3. Vending Machine (discussions held with Mrs. Scheuth and Mr. Tejkl)
  - a. Cost
  - b. Improving the school
4. 7th or 8th period - small snack time for students
  - a. With schedule change, will be able to explore this more with Advisory being closer to the end of the day
5. Commons area bathroom paint touch up
  - a. Looking at this for the summer but improvements have been made
6. 8:10am start
  - a. Students on board with it.
7. Pizza for this round...Food Truck orders next

# What is your favorite lunch? Pick all of the lunches you enjoy

125 responses

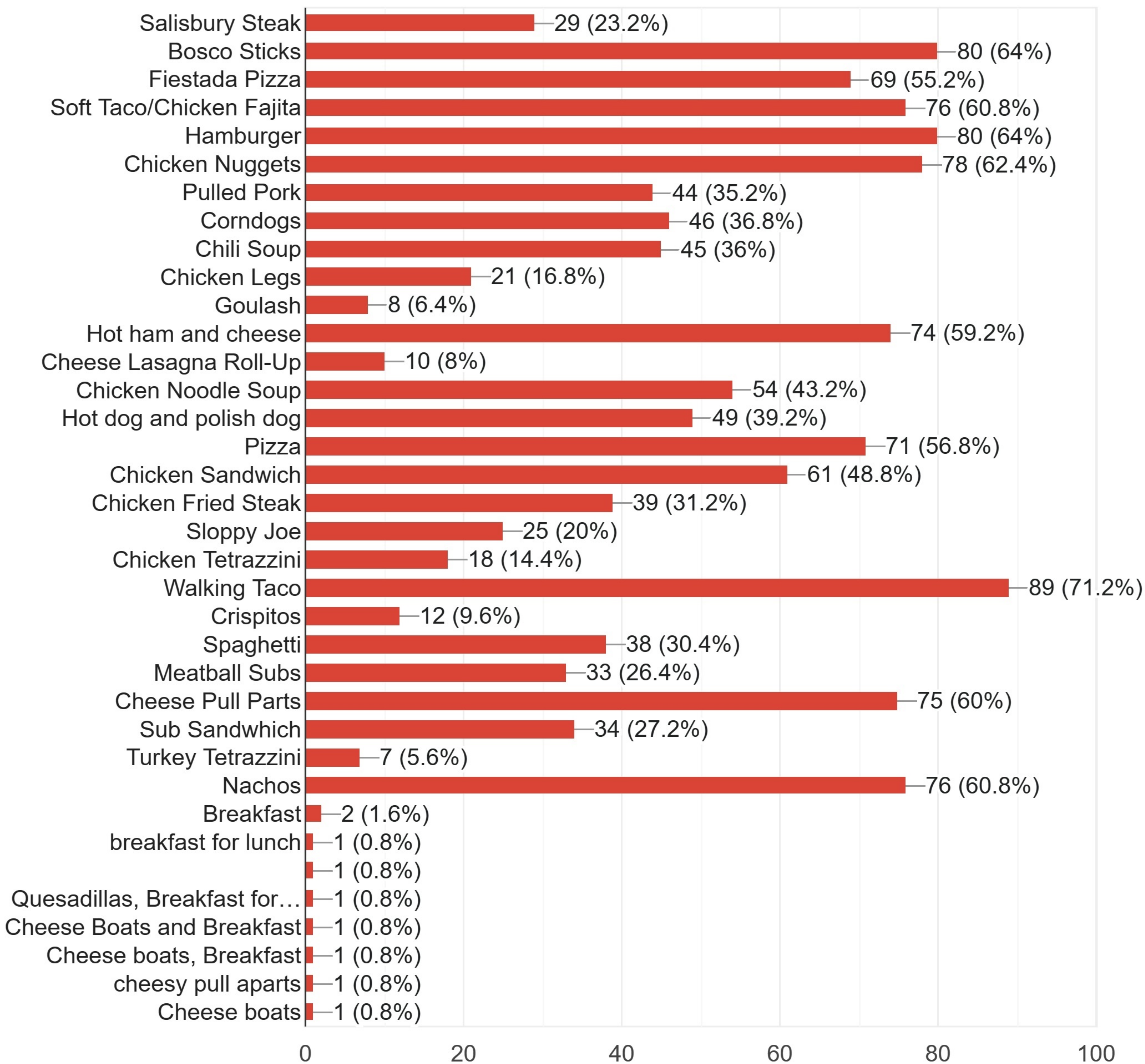

# What are your least favorite lunch? Pick all of the lunches you don't enjoy

125 responses

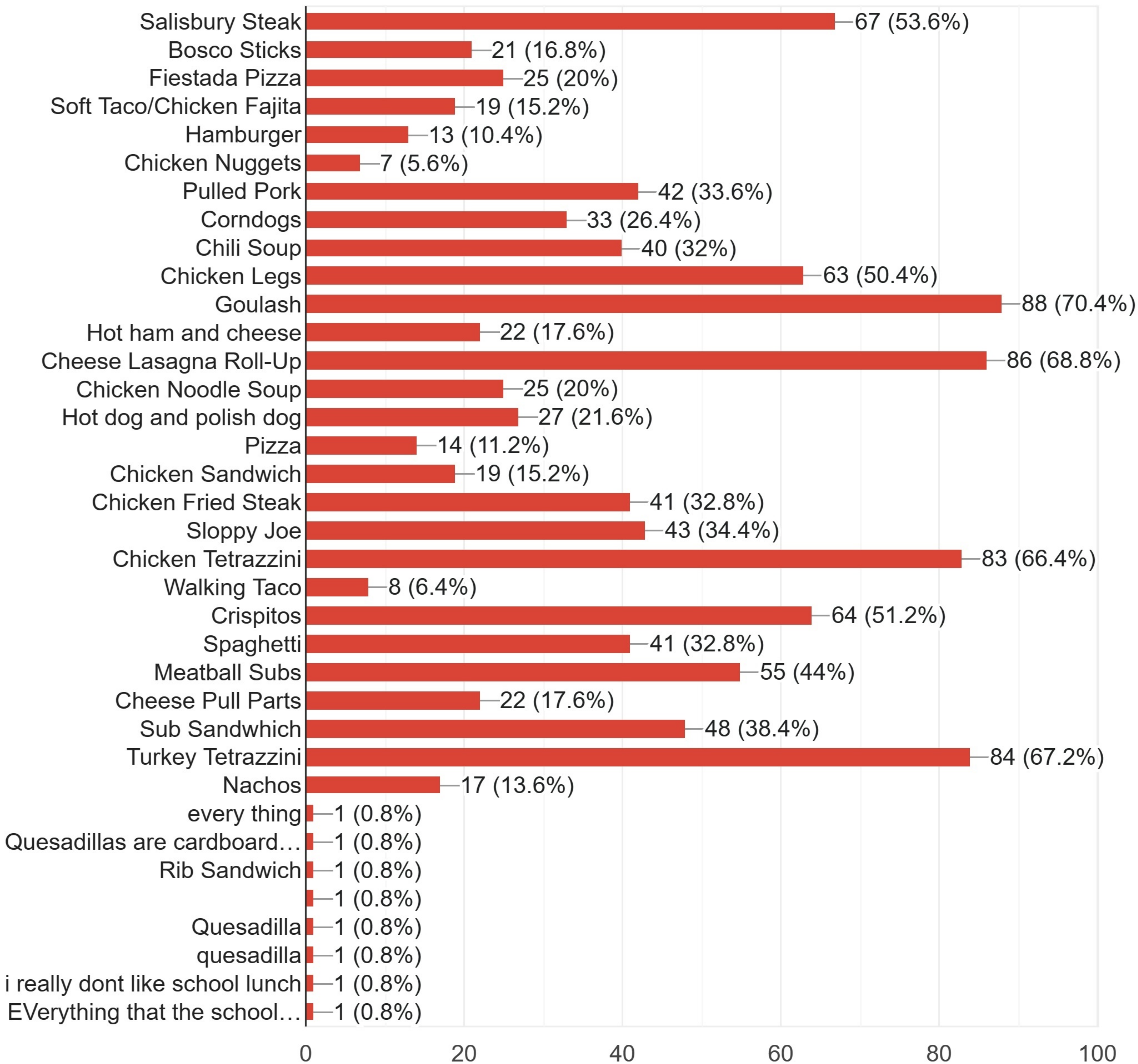

## Activity Director Report: March 2023

1. Congratulations to the following:
  - a. Wrestling State Medalists
    - i. Owen Krafka – 3<sup>rd</sup> Place
    - ii. Justin Knoll – 4<sup>th</sup> Place
    - iii. Coy Vrbka – 5<sup>th</sup> Place
    - iv. Eli Fjell – 5<sup>th</sup> Place
  - b. All-Conference Basketball
    - i. Taya Pinneo -1<sup>st</sup> Team
    - ii. Ava Larmon – 2<sup>nd</sup> Team
    - iii. Dalton Pokorney – Honorable Mention
    - iv. Isaac Whitmore – Honorable Mention
  - c. State Speech Qualifiers
    - i. Gavin Ohnemus & Aurora Slusarski competed in Kearney on Thursday
  - d. State FFA
    - i. Angel Barnes – State Degree
    - ii. Alexa Carter – State Degree & Ag Demo
    - iii. Aurora Slusarski – Senior Public Speaking
    - iv. Rylie Carter – Ag Demo
    - v. Aubree Siffring – Ag Demo
    - vi. Jessica Bauers, Logan Lindsley, Hayden Reznicek, Kreyten Zimmerman, & Brooklynn Baker – Ag Science Contest
2. Participation Numbers
  - a. Boys Golf – 7 (Same as last year)
  - b. Track & Field – 43 (up 10 from last year)
  - c. Jr. High Track & Field – 43 (up 2 from last year)
  - d. Anticipated Middle School Speech – 17 (up 4 from last year)
3. Winter Academic All-State Winners
  - a. Boys Basketball
    - i. Payton Silva & Dalton Pokorney
  - b. Girls Basketball
    - i. Ava Larmon & Taya Pinneo
  - c. Wrestling
    - i. Collin Vrbka
  - d. Speech
    - i. Gavin Ohnemus & Jenna Potter
4. Current Activity Openings we are in the process of filling:
  - a. Head Girls Basketball
  - b. Assistant Girls Basketball
  - c. Head Middle School Volleyball
  - d. Assistant High School Track
  - e. Middle School Quiz Bowl

# Elementary Administrator Report

## → Summer School

- ◆ I will be discussing summer school with teachers tomorrow.
- ◆ We will be looking at purchasing a formal summer school curriculum for reading this year - and using Bridges (our math intervention curriculum)
- ◆ We are looking at three weeks in June - Summer School to be held M-TH, planning days for teachers on Friday.

## → IXL

- ◆ Elementary students have mastered 1,835 additional skills in the past month!
- ◆ Elementary students are proficient in 2,614 additional skills!
- ◆ Elementary students have practiced a total of 4,888 skills over the past month!

## → Triad Information

- ◆ Principals and ESU7 will be back in the building Monday, March 27th to look into data, walk through classrooms, debrief, and problem solve with me.
- ◆ The problem statement that we will be looking at is: ***K-3 students who start and end the year with an IRIP are not meeting grade level proficiency by the end of the year (as identified by MAP and Acadience Assessments)***

## → Interventions/Extensions

- ◆ 41 students are currently receiving math **interventions** from MeLinda
  - These interventions are broken into 14 groups
  - Each group meets once a week and is pulled from a NON CORE subject
- ◆ 24 students are receiving STEAM **extensions**
  - These extensions are based on grade levels and are pulled from their MATH CORE
- ◆ 23 students are receiving HAL **extensions**
  - These extensions are based on grade levels and are pulled from their READING CORE
- ◆ 30+ students are pulled for Title I interventions with Kelly
  - These interventions take place during small group reading
  - These are considered Tier II interventions
  - As a School Wide Title School - we are able to serve all students (other than SPED students) in our Title I classrooms

## → Title I Family Movie Night

- ◆ We have joined with the S-RC Public Library to host a Family Movie Night on Friday!
- ◆ We will have our Annual Meeting for 10-15 minutes, then watch Sing 2
- ◆ Families can bring chairs, blankets, pillows and add-ins for their popcorn
- ◆ The evening will start at 6:30!

**BOE Meeting**  
**March 20th, 2023**

1. From the PBIS Desk
  - a. Tardies went down this month as did referrals
2. School Enrollment (As of March. 20, 2023)
  - a. MS = 88
  - b. HS = 110
3. Student Recognition Rally (March)
  - a. 6<sup>th</sup> – Layla Waite
  - b. 7<sup>th</sup> – Adelynn Favors
  - c. 8<sup>th</sup> – Dominic Pleskac
  - d. 9<sup>th</sup> – Elva Velasco
  - e. 10<sup>th</sup> – Hunter Barnes
  - f. 11<sup>th</sup> – Leyton Voss
  - g. 12<sup>th</sup> – Taryn Fischbach



- i.
4. Staff Members of the Month (March)
  - a. Innovation
    - i. Mandy Peterson
  - b. Integrity
    - i. Kelly Willis
  - c. Accountability
    - i. Shelly Denbo
  - d. Service
    - i. Cory Waite

5. March 7<sup>th</sup> staff meeting topics

**BOE Meeting**  
**March 20th, 2023**

- a. Contract turn in date
  - b. Blitz Day schedule (on the 8<sup>th</sup>)
  - c. PD upcoming on April 11<sup>th</sup>
  - d. Marzano quick hit meetings on the 30<sup>th</sup>
  - e. Calendar talk / Early Time starting
  - f. Inventure Day
6. State testing is upcoming for SRC
- a. NSCAS (April 27<sup>th</sup> for Math and Science (8<sup>th</sup> only)) & (May 2<sup>nd</sup> for Reading)
  - b. ACT (March 21<sup>st</sup>)
  - c. MAP Assessments (May 9<sup>th</sup> and 10<sup>th</sup> with an alternative schedule)
7. All accommodations have been submitted to the state and all have been approved
8. MAP
- a. [HS](#)
  - b. [MS](#)
9. ICU
- a. 14 missing assignment from 13 student
10. Department Meetings with ESU next year
- a. ELA for standards
11. CIP Meeting with ESU 7 on January 19<sup>th</sup>
- a. Year two of our process
12. Otis Pierce coming out on January 24<sup>th</sup> for Marzano Review
13. Shout out to our students
- a. JH Honor Choir Students who went to Malcom! All superiors!
  - b. Student support throughout many activities
14. Future Dates
- March 21st - ACT testing (in ag room)
    - No Elementary school
  - March 23rd - Inventure Day
  - March 29th - 31st = FFA State
  - April 3rd - 5th = FBLA State
  - April 7th - 10th = Easter Break
  - April 11th = PD
  - April 25th = Track (No School)



# SUPERINTENDENT REPORT

MARCH 20TH, 2023

**LIKE A RUNNER  
FINISHING THE  
LAST FEW MILES  
OF A MARATHON,  
IT'S TIME TO DIG  
DEEP AND GIVE IT  
ALL YOU'VE GOT.  
FINISH THE YEAR  
STRONG.**

SPIRITUAL INSPIRATION

## How do you want to finish?

"Like a runner finishing the last few miles of a marathon, it's time to dig deep and give it all you've got. Finish the year strong." - Unknown

Running sucks but it is good for you (so I am told). We have been having a great year but of course there is ups and downs as we continue to run our race. In the end, we have to look inside of ourselves and ask what we want to accomplish. Looking forward to seeing how our students and staff continue to push forward and

what we can do together. It is going to be a great challenge but I feel we are up for it!

Goals for the start of the 4th quarter:

1. How can we close better than we started?
2. State Assessments around the corner, how to push motivation?
3. How to continue to improve and grow in our profession?

# Shelby-Rising City Public Schools

Innovation, Integrity, Accountability, & Service



**JUST OVER 400 STUDENTS!!!**

Average Class Size 15.8

Public Weight Room and Community Library

**Starring our Extracurricular Activities:**  
Speech, One Act, Band, Choir, Dance Team, Cheerleading, Softball, Wrestling, Golf, Student Council, Volleyball, Basketball, Football, SRC-Club, FBLA, FFA, National Honor Society, Unified Bowling, Track, Quiz Bowl



## NASB Events

- NASB Legislative Advocacy Day (April 17th) - Lincoln
- NASB Member Golf Outing (June 14) - Kearney
- School Leaders & Law Conference (June 14-15) - Kearney



## EOP update

A lot of great information was shared over the two day span. We have a 60 page document that gives us guide on what to do in multiple situations or events. We plan to finalize our plan on April 11th during PD and submit to NDE which is required by the end of June.



## Updates on hiring process;

- Principal (18 applicants) ✓
- Industrial Tech (3 candidates) ✓
- Counselor (5 candidates)
- Lower Elementary Teacher (4 candidates)



## Legislative Update

- LB231 - Change provisions related to student attendance and require plans for excessive absences
- LB225 - Change provisions relating to the committee on American civics
- LB177 - Adopt the My Student, My Choice Act
- LB 159 - Adopt the Fostering Independence Higher Education Grant Act
- LB 153 - Adopt the Extraordinary Increase in Special Education Expenditures Act
- LB188 - Authorize the Commissioner of Education to issue temporary certificates to teach to veterans as prescribed
- LB201 - Provide a high school graduation requirement relating to federal student aid
- LB178 - Require display of the national motto in schools
- LB99 - Adopt the Hunger-Free Schools Act
- LB141 - Require the State Department of Education to provide guidance to school districts relating to a moment of silence in schools
- LB71 - Change provisions relating to parental involvement in and access to learning materials in schools



## NDE Update

- *State Board.*
  - March State Board Meeting - The State Board of Education met on March 2 and 3, 2023 in Lincoln. A full recap of their meeting can be found [here](#). Briefly, the State Board considered the following:
    - ESSER Impacts - NDE staff shared an update on the evaluation of statewide investments of ESSER funds as we near the two-year anniversary of the American Rescue Plan. Resources on ESSER can be found here: <https://www.education.ne.gov/esser/>
    - Updates to Rules 10 and 14 - The Board approved changes to these rules to clarify and update language in compliance with recent legislation,
    - Repeal of Rule 23 - This regulation pertains to the basic skills competency requirement. The Board unanimously approved the repeal of this rule, which will now

go to Governor Pillen for his signature and approval.

- Legislative Positions - The State Board adopted several positions on pending legislation. More information can be found [here](#).
- Commissioner Search - Applications for commissioner closed on March 2. Next steps include:
  - The Ad Hoc Search Committee of the State Board will meet during the week of March 6-10 to discuss the commissioner candidate schedule, and on March 14th to review applications to identify finalists to be interviewed.
  - Finalists will be interviewed at the end of March.
  - Information on the search process is on the NDE website [here](#).
- NRCSA State Conference - Members of the State Board will be in Kearney at the NRCSA conference on March 23rd to engage in a listening session.

*Department Updates:*

- [Careers at the NDE](#) - The NDE has some open positions and will soon be posting the Academic Officer role on this site. If you have questions, feel free to contact Joel Scherling at [joel.scherling@nebraska.gov](mailto:joel.scherling@nebraska.gov)
- Nominations for 2024 Teacher of the Year - You can nominate a teacher here: [https://nde.qualtrics.com/jfe/form/SV\\_e2J87A9WreweQEC](https://nde.qualtrics.com/jfe/form/SV_e2J87A9WreweQEC)
- NDE Budget Hearing - Members from the Department will go before the Appropriations Committee on March 15.
- Free School Health Supplies - This program will end in June, with last orders needing to be placed by May 15. We're thankful for the partnership with DHHS in this work.
  - Supplies: <https://epi-dhhs.ne.gov/redcap/surveys/?s=FHEALWKE3W4JHDNK>
  - Free COVID-19 at-home tests: <https://epi-dhhs.ne.gov/redcap/surveys/?s=TPE3YNLHYXEYA79X>



**SRC Update:**

- Proposal for landscape in
- Winter activities coming to an end
- LED lights continuing to be installed over the holiday
- Bball tournaments have been a huge success!

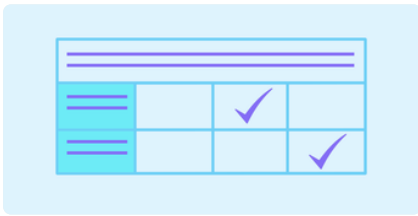

## Nebraska Plan and Governors Plan (according to Jack Moles)

- Under the "Nebraska Plan", Shelby-Rising City would expect to see about \$89K more in state aid.
- Under the Governor's plan it appears you would see around \$760K in increased state funding.
- As I stated earlier today, districts come out ahead in one or the other plans. I didn't dive very deep into yours to see what is going on.



## CRC Superintendent Meeting (March 14th)

1. Activity Reports
  1. CRC JH/HS Quiz Bowl - (Dorchester) February 15
- CRC Speech - (Meridian) – February 22
- CRC All Conference Basketball – March 13th (**On-line Voting**)
- CRC Band/Vocal – Monday, Mar. 20 @ NE Lutheran
- Distribute All-Academic Awards

1. Discussion Items
  1. Congratulations to CRC Teams that made State Basketball

1. Girls
  1. McCool Jct
  2. Cross County
2. Boys
  - a. Osceola

1. Action Items

[Activity host assignments](#) for 2023-24



## ESU 7 Superintendent Meeting last week

- Parent Survey - Due March 31
- Work Day/Trainings
  - Indicator 13 Self-Assessment: February 8 and March 20. Due April 15.
  - Policies and Procedure: February 21, 9:00am-3:00pm. Due March 30.
  - Targeted Improvement Plan (TIP): March 27, 9:00am-3:00pm. Due May 1.
- Notes:
  - Will there be an increase in rate for Level III programs?
    - Cen7ter is more level
    - LA will be expanding.

## Education Committee Hearing Schedule

### February 13th

LB 99 (Cavanaugh, M.) Provide free breakfast and lunch to all public school students. Schools would be reimbursed by the State for any meal costs that are not reimbursed by the federal school breakfast, lunch or summer meals program.

LB 201 (Vargas) Require all public high school students to complete the FAFSA prior to graduation. Includes an opt-out provision that can be completed by any parent, guardian, or other person standing in loco parentis to the student.

LB 575 (Kauth) Adopt the Sports and Spaces Act. Each school must designate all group bathrooms and locker rooms within each school building for use by either biological females only or by biological males only. *(See update below)*

### February 14th

LB 647 (McDonnell) Beginning July 1, 2024, NDE is required to purchase and loan textbooks, upon individual request, to children who are enrolled in K-12 of a private school. Permits the Legislature to appropriate funds to carry out the provisions of the bill.

LB 630 (McKinney) By July 1, 2025, each school board must adopt a written dress code and grooming policy to be implemented at the start of the 2025-26 school year that is consistent with a model policy developed by NDE in accordance with this bill.

LB 487 (Hunt) Provides that no Nebraska school receiving public funds may discriminate on the basis of race, color, religion, national origin, ancestry, citizen status, gender, sexual orientation, gender identity, disability, or special education status.

LB 320 (Brandt) Makes changes within the TEEOSA formula: (a) Lowers ag land valuation from 72% to 42%; (c) Lowers all other real property from 96% to 86%; (c) Creates a minimum level of basic school funding of 10%; and (d) Creates the TEEOSA Trust Fund.



### **What is next?**

- Bleachers in East Gym (install in the first week of April; tear out will be before then)
- Furniture for remaining HS/MS rooms (will be taking orders at the end of the 1st semester)
- Redoing of Street Joints (May)



### **Participation #'s (7th - 12th)**

#### Participation %

- Option students (7-12) =  $47/38 = 80.9\%$
- 7th = **74.07%**

- 8th = **69.4%**
- 9th = **84.38%**
- 10th = **64.7%**
- 11th = **66.6%**
- 12th = **88.9%**

**Overall % = 74.675%**



### Upcoming due dates:

- Nonpublic Federal Programs within Boundaries Consultation (5/15)
- Title 1 Nonpublic Consultation Form (5/15)
- ESU/District/System/School Information Report (6/30)
- Days in Session/Instructional Program Hours (6/30)
- NE Education Profile (NEP Information) (6/30)
- Report of Suspensions/Expulsions (6/30)
- Annual Participation Report (6/30)
- Pupil Transportation Report (6/30)



### Maintenance

- Salt Spreader - Installed
- Tiles
- Bus Repairs



### Expenses for the month

- NASB Dues
- Math Curriculum

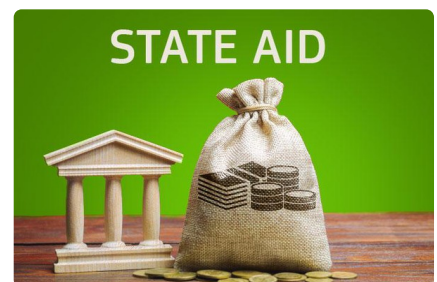

### 22-23 School Year

- 2021-2022 = \$538,884
- 2022-2023 = \$532,841
- Difference of = (- \$6,043)

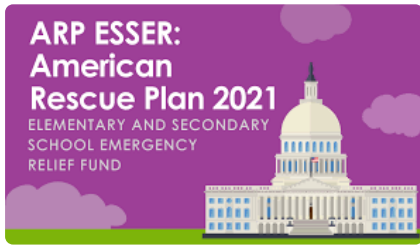

### ESSER I

Officially closed.

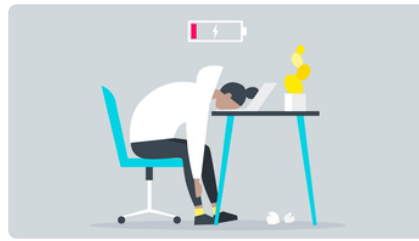

### ESSER II Update

- Funds Reimbursed = 49,610
- Funds Pending = 109,815.85
- Funds Remaining = 41,161.15



### General Fund Totals and %

- General Fund Asking =
- Spent so far =
- % Spent =

### Financial Update:

- **46.53%** of the budget spent; **50%** of the fiscal year completed. **50%** of year remaining and **53.47%** of budget unspent.
- Through February 2023, we have spent **(3,438,886.22)**. At this point in 2022 **(3,990,611.26)** and in 2021 **(3,083,007.31)** had been spent
- The current cash balance in the General Fund is **(\$2,270,780.91)** . In 2022 at this time, the balance was **(\$2,701,215.75)** and in 2020, the balance was **(\$2,657,272.28)**

## School Details: Shelby - Rising City Public Schools [Edit School](#)

### SERVICES PLANNED



51

SERVICES ACCESSED

### SERVICE RECIPIENTS

892



744

SERVICE HOURS



\$4,023

DOLLARS SAVED  
THROUGH COOPERATIVE  
PURCHASING (2019 -  
2020)



2020-2021 Service Plan

2021-2022 Service Plan

### SERVICE DELIVERY TYPES

ESU Hosted School Hosted  
Video Conference



\$59,016.00

DOLLARS SAVED BY  
USING ESU SERVICES

COMING UP

## What is coming up?

### January

- 4th - Flex Day
- 5th - Start of 2nd Semester
- 11th - Region 1 Superintendent Meeting
- 16th - No School (PD for staff)
- 25th - Data Dig (ESU 7)
- 26th - FFA District CDEs

### February

- 1st - Osceola Spelling Bee
- 6th - No School (Parent Teacher Conferences)
- 10th & 11th - Wrestling Districts
- 13th - 16 = Girls Bball Sub-districts
- 16th-18th = State Wrestling
- 17th - NO SCHOOL
- 20th - 24th = FFA Week
- 20th - 23rd = Boys Bball Sub-Districts
- 24th = Girls Bball District Finals
- 25th = Boys Bball District Finals
- 27th = Start of Spring Practice
- 28th - 1st = NHS Product Drive
- 28th = FFA District CDEs
- March 4th = District Speech

### **Advertising**

SRC is now offering business advertising packages for entire school year! Package would include logo & ad on video board, business name in programs for all home athletic contests, & a yearbook ad. If interested, contact Mr. Trofholz 402-527-5946 or email [ttrofholz@shelby.esu7.org](mailto:ttrofholz@shelby.esu7.org)

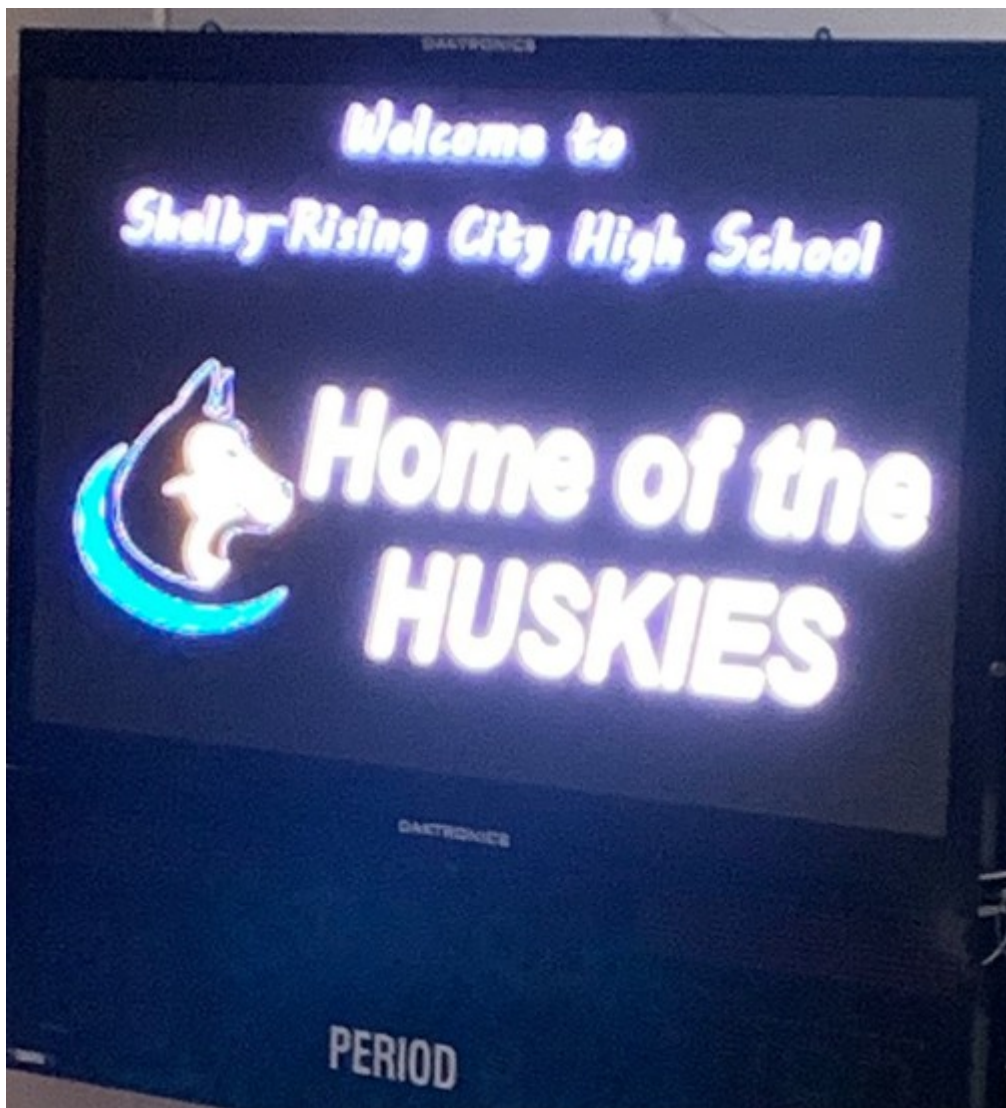

*Days Worked: 145 (February 13th)*



**Tucker Tejkl**

Tucker is using Smore to create beautiful newsletters

I have been working on erate category 2 for some replacement switches and access points along with some battery backups. The rfp's are do by the end of the month and am hoping that equipment will be available this summer to we actually get what I am hoping to have. The tech area for some companies is still running behind as far as production.

I have included a quote for Classlink. ClassLink is a single sign-on solution that gives students access to everything they need to learn, anywhere, with just one password. It solves the problem of too many passwords and too many files scattered about. It provides OneClick single sign-on into web and applications, and instant access to files at school and in the cloud. It will organize all of the different applications that we have into one login. There are 2 different quotes included. The first one is a one time set up cost, that would need to be approved and paid now so we can start getting that part done. The second is the yearly cost which could be approved in June or July before school starts. The setup cost is \$1495.00 and the yearly cost is \$2295.50. With the number of online applications we are using and seem to be adding every year, this would make a quick, efficient way to get kids in all grades into those applications.

I am also proposing a different way to do comptuers for the High School. Starting with this coming years Freshman, we would purchase a new computer for each of them that they would keep for 4 years and then have the option to buy the device after they graduate. The device I am looking at would be a 360° flip design chromebook, so you can fold it over on itself, it will also be touchscreen. The cost per device would be between 330 to 380 depending on a couple of options. The cost would be at most about \$19000.00. We would use reap money to cover the cost of the devices.

## COMPULSORY ATTENDANCE

Any child who will reach six years of age prior to January 1 of the current year and who has not reached eighteen years of age shall meet the requirements of mandatory school attendance. Any such child shall attend the academic program on a regular basis, unless a written request to drop the child from the school rolls is made by the parent, guardian or other person having charge, control or custody of the child.

Any child of mandatory attendance age must by law regularly attend a public, private, denominational, parochial school or a combination of such schools not less than the entire school term of the school(s) which the child attends. This does not apply to a child who has obtained a high school diploma or received a General Equivalency Diploma, completed the program of instruction offered by a non-accredited or non-approved school, has reached the age of 18, or who is at least 16 years old and whose parent or guardian has withdrawn the child from school in the manner prescribed by state statute.

Excusal from the "full-time" requirement of the compulsory education law can be granted by the superintendent for a child between 14 and 16 years of age having completed the work of the eighth grade when legal employment due to necessity has been obtained by the student and such a request has been made by a parent/guardian.

### **Withdrawal To Age 6**

The parent/guardian of any child who will not reach six years of age prior to January 1 of the current school year and who is enrolled, may discontinue that enrollment according to procedures provided by the district.

### **Minimum Age**

The district shall admit any child into kindergarten if:

1. the child will reach the age of five years on or before July 31, or
2. the child will reach the age of five years by October 15, and;
  - a. the parent provides an affidavit stating that the child attended kindergarten in another district, or
  - b. the family will be relocating to another district that allows admission within the current year, or
  - c. the child can demonstrate through recognized assessment procedures approved by the board his/her capability of carrying the work of the beginner grade. Each school board shall approve and make available a recognized assessment procedure for determining if a child is capable of carrying the work of kindergarten.

Approved \_\_\_\_\_ Reviewed \_\_\_\_\_ Revised \_\_\_\_\_

The district will use the Developmental Indicators for the Assessment of Learning (DIAL-4) to meet the requirement for a recognized assessment procedure to determine if a child not 5 years of age on or before October 15 of the current year is capable of carrying the work of kindergarten. The board shall update these procedures as the board deems appropriate.

### **Early Withdrawal at Age Sixteen**

A person who has legal or actual charge or control of a child who is at least sixteen years of age may withdraw the child from school if an exit interview is conducted as required below, or if a signed notarized release form is filed with the Commissioner of Education as required by law for a child enrolled in a school that elects not to meet accreditation or approval requirements.

The exit interview shall be conducted at the time and place selected by the superintendent or the superintendent's designee upon receiving the written request of any person who has legal or actual charge or control of a child who is at least sixteen years of age if the child is enrolled in a school operated by the school district or resides in the school district and is enrolled in a private, denominational, or parochial school.

The exit interview shall be personally attended by:

- The child, unless the withdrawal is being requested due to an illness of the child making attendance at the exit interview impossible or impracticable;
- the person who has legal or actual charge or control of the child who requested the exit interview;
- the superintendent or the superintendent's designee;
- the child's principal or the principal's designee if the child at the time of the exit interview is enrolled in a school operated by the school district; and
- any other person requested by any of the required parties who agrees to attend the exit interview and is available at the time designated for the exit interview which may include other school district personnel or the child's principal or such principal's designee if the child is enrolled in a private, denominational, or parochial school.

At the exit interview, the person making the written request shall present evidence that the person has legal or actual charge or control of the child and that the child would be withdrawing due to either:

- a) financial hardships requiring the child to be employed to support the child's family or one or more dependents of the child, or
- b) an illness of the child making attendance impossible or impracticable.

The superintendent or superintendent's designee shall identify all known alternative educational opportunities, including vocational courses of study, that are available to the child in the school district and how withdrawing from school is likely to reduce potential future earnings for the child and increase the likelihood of the child being unemployed in the future. Any other relevant information may be presented and discussed by any of the parties in attendance.

At the conclusion of the exit interview, the person making the written request may sign the withdrawal form provided by the school district agreeing to the withdrawal of the child or may rescind the written request for the withdrawal.

Any withdrawal form signed by the person making the written request shall be valid only if:

- a) the child signs the form unless the withdrawal is being requested due to an illness of the child making attendance at the exit interview impossible or impracticable, and
- b) the superintendent or superintendent's designee signs the form acknowledging that the interview was held, the required information was provided and discussed at the interview, and, in the opinion of the superintendent or the superintendent's designee, the person making the written request does in fact have legal or actual charge or control of the child and the child is experiencing either:
  - 1) financial hardships requiring the child to be employed to support the child's family or dependents of the child, or
  - 2) an illness making attendance impossible or impracticable.

Legal Reference: Neb. Statute 79-201 et seq.

Cross Reference: 502 Student Admissions

## STUDENT ATTENDANCE RECORDS

As part of the school district's records, the daily attendance of each student shall be recorded and maintained on file with the permanent records of the district. The district will collect information pertaining to secondary attendance at the beginning of each period to calculate the same to the nearest one-fourth (1/4) day. For the elementary students, attendance shall be collected on a daily basis and calculated to the nearest one half (1/2) day.

It shall be the responsibility of the principals to ensure that such reports contain all information required by law and are filed with the administrative office.

Legal Reference:                   Neb. Statute 79-205 to 207

Cross Reference:                507    Student Records

Approved \_\_\_\_\_ Reviewed \_\_\_\_\_ Revised \_\_\_\_\_

## ADDRESSING BARRIERS TO ATTENDANCE

Regular attendance by the students at school is essential for students to obtain the maximum opportunities from the education program. Parents and students alike are encouraged to ensure an absence from school is a necessary absence. Students shall attend school unless excused by the principal of their attendance center. This policy, developed and annually reviewed in collaboration with the county attorney for the district's principal office location, is an attempt to address the barriers to student attendance. This policy shall include a provision indicating how the district and the county attorney will handle cases in which excessive absences are due to illness and shall state the circumstances and number of absences or hourly equivalent upon which the school shall render all services to address barriers to attendance.

Any superintendent, principal, teacher, or member of the school board who knows of any violation of the state school attendance laws (79-201) shall report that violation to the school attendance officer within 3 days.

The superintendent shall designate an attendance officer. The attendance officer will immediately investigate the report of any child who may be in violation of the state's compulsory attendance statutes.

### **1. Excessive Absence:**

- 1.1 It shall be the policy of the district to report as truant any student enrolled in the district for exceeding the number of non-school excused absences as defined in the student handbook. For purposes of this policy, such reporting shall not be required of any student who is at least 18 years of age at the time excessive absenteeism occurs. The term "excessive absenteeism," as used herein, shall mean non-school excused absences that exceed eight (8) days cumulatively per semester year or the hourly equivalent.
- 1.2 Students are subject to disciplinary action for excessive absenteeism including suspension and expulsion. It shall be within the discretion of the principal to determine, in light of the circumstances, whether a student may make up work missed because of non-school excused absences. Disciplinary action for students receiving special education services will be assigned in accordance with the goals and objectives of the student's Individualized Education Program.
- 1.3 For any semester in which the number of non-school excused absences exceeds eight (8) days or its hourly equivalent, the Superintendent or his/her designee shall see that services which shall include, but not limited to, the following are provided to the student and his/her parent or guardian:
  - 1.3.1 Verbal or written communication by school officials with the person or persons who have legal or actual charge or control of any child; and
  - 1.3.2 One or more meetings between a school attendance officer, school social worker or other person designated by the school administration if such school does not have a school social worker, the person who has legal or actual control of the child, and the student to address the barriers to attendance. The result of the meeting or meetings shall be to develop a collaborative plan to reduce barriers identified to improve regular attendance. The plan shall consider, but not be limited to:
    - 1.3.2.1 Illness related to physical or behavioral health of the child;
    - 1.3.2.2 Educational counseling;

- 1.3.2.3 Educational evaluation;
  - 1.3.2.4 Referral to community agencies for economic services;
  - 1.3.2.5 Family or individual counseling; and
  - 1.3.2.6 Assisting the family in working with other community services.
- 1.4 The school may report to the county attorney of the county in which the person resides when the school has documented the efforts it has made as required by statutes, that the collaborative plan to reduce barriers identified to improve regular attendance has not been successful, and that the child has been absent more than twenty days per year. The school shall notify the child's family in writing prior to referring the child to the county attorney. Illness that makes attendance impossible or impracticable shall not be the basis for referral to the county attorney.
- 1.5 The superintendent shall report to the Commissioner of Education as directed by the commissioner regarding the number of and reason for any long-term suspension, expulsion, or excessive absenteeism of a student; referral of a student to the office of the county attorney for excessive absenteeism; or contacting of law enforcement officials other than school resource officers by the district relative to a student enrolled in the district. The superintendent shall report annually to the Commissioner the required data for the number of students who have dropped out of school.

## **2. Hearing for the Habitually Absent**

- 2.1 The parent or guardian may request a hearing. If a hearing is requested, the recommendation of expulsion will be delayed until the hearing process has been exhausted. The request for a hearing must be submitted, in writing, to the building principal within five (5) school days from the date of receipt of notice of intent to recommend expulsion.
- 2.2 The building principal must schedule the hearing within ten (10) school days of receipt of request for a hearing.
- 2.3 A hearing committee will be formed by the Principal.
- 2.3.1 The hearing committee will consist of the following:
    - 2.3.1.1 The Building Principal
    - 2.3.1.2 The Guidance Counselor
    - 2.3.1.3 Two (2) teachers, who have the student in class during the current semester.
- 2.4 The hearing committee, after hearing all information presented by the student, parent and involved teachers has the following options:
- 2.4.1 Recommend to the Superintendent to continue with the filing of the intent to expel with the Board of Education.
  - 2.4.2 Recommend to the Superintendent to withdraw the intent to expel.
- 2.5 The hearing committee must reduce its finding to writing and submit a copy of the finding to the student, the parent and or guardians, and the Superintendent within five (5) school days of the conclusion of the hearing.

## **3. Appeal of the Finding of the Hearing Committee**

- 3.1 The student or his parents may appeal the finding of the hearing to the Superintendent. The request for a review of the finding must be made in writing and presented to the Superintendent within five (5) school days from receipt of receiving the findings of the Hearing Committee.
- 3.2 The Superintendent will review the minutes of the Hearing Committee, the written comments of the students and his/her parent, and other pertinent information. The Superintendent will reduce his/her finding to writing and mail a



## STUDENT ABSENCES - EXCUSED

### 1. Statement of Philosophy

- 1.1 It is the philosophy of the board that it is the responsibility of the parent and/or guardian, the student, and the school to establish and maintain desirable habits of punctuality and attendance.
- 1.2 Parents and/or guardians are expected to account for student's absences.

### 2. Definitions

- 2.1 For the purpose of this policy the following definitions will be used;
  - 2.1.1 Elementary student will be a student enrolled in grades Kindergarten through grade five.
  - 2.1.2 Secondary student will be a student enrolled in grades 6 through 12.
  - 2.1.3 All students will be held accountable to all sections of this policy unless there is a designation of elementary or secondary.
  - 2.1.4 Pre-arranged absences are those absences for which the school and teachers are notified a minimum of one day in advance that the student will be absent.
  - 2.1.5 Any student whose absences exceeds ten (10) days or the hourly equivalent per semester may be in violation of state compulsory attendance laws. Additionally, those students jeopardize their opportunity to earn credits or be promoted to the next grade.
  - 2.1.6 School Excused- The parent must provide the school documentation to demonstrate the absence was beyond the control of the parent or child. This could include, but is not limited to illness documented by a doctor, college visits, court, death of a family member, or suspension.
  - 2.1.7 Not School Excused- Parent acknowledged absences that include but are not limited to illness, vacations, and other situations where the parent notifies the school that the child will be gone.

### 3. Notification of absence

- 3.1 The parent and/or guardians of each student are required to notify the school each day that a student is to be absent.
- 3.2 Parents are required to call the district office before 9:00 a.m. on the day their child is absent or the district will attempt to call the parent.
- 3.3 If advanced notice cannot be given, then a parent/guardian should call the school stating why their child is absent. The school will call parent(s)/ guardian(s) when a note or call has not been received to inquire the reason for the student's absence. If no contact was able to be made before the student returns to school, the student must bring a signed note by the parent/guardian explaining the absence.

### 4. Attendance and Excuses

- 4.1 District
- 4.2 Elementary
  - 4.2.1 The following schedule is used to determine if an absence is to be counted as a full or half day on a regular school day. Student absences will be categorized as either school excused, or as not school excused based on the situation. **Parent excused absences will count toward the 10-day limit.**
    - 4.2.1.1 Students need to be in their classrooms by 8:30 AM.
    - 4.2.1.2 If a student arrives at school after 8:30 AM and before 9:15 AM, it will be considered a tardy.

- 4.2.1.3 If a student arrives after 9:15 AM, but by or before 11:00 AM, the absence will be counted as ½ (one-half) day.
- 4.2.1.4 Entry after 11:00 AM will be counted as a full-day absence.
- 4.2.1.5 If a student leaves before 11:00 AM and does not return, the absence is counted as a full day
- 4.2.1.6 If a student leaves after 11:51 AM and does not return, the absence is counted as ½ (one-half) day.
- 4.2.1.7 No absence is counted if a student leaves after 2:57 PM.
- 4.2.2 Special allowances may be made on days with late starts or early dismissals.
- 4.3 Secondary
  - 4.3.1 Student absences will be categorized as either school excused, or as not school excused based on the situation. When possible, students shall notify their teachers in advance of pending absences by completing a pre-arranged absence sheet to the attendance secretary prior to the absence. **Parent excused absences, other than college visits arranged through the guidance office, will count toward the 10-day limit.**
  - 4.3.2 Students participating in school sponsored activities under the direction of a school approved sponsor during the school day will not be counted as absent. In order to practice or participate in any activity the student must be in attendance all day on the day of the activity. Students arriving to school after the first 15 minutes will be considered absent rather than tardy. An exception to this rule would be a pre-arranged absence approved by the Principal. Extenuating circumstances must be approved by the administration.
  - 4.3.3 If the principal suspends a student, the days for which the student is suspended shall not be counted in the total of ten (10) days of allowable absences per semester.
  - 4.3.4 Secondary students arriving to class after the bell rings and before the first 15 minutes will be considered tardy.
  - 4.3.5 Exceptions may be made to the attendance policy with the approval of the secondary principal.
- 4.4 Notification of Student Attendance by the School
  - 4.4.1 Upon reaching the following limits during a semester, the parent and/or guardian will be notified as follows:
    - 4.4.1.1 On the 4<sup>th</sup> ‘not school excused absence’ a notification letter, e-mail, or phone call will be sent to the parent and/or guardian.
    - 4.4.1.2 On the 6<sup>th</sup> ‘not school excused absence’ a notification letter will be sent to the parent and/or guardian.
    - 4.4.1.3 On the 8<sup>th</sup> ‘not school excused absence’ a Barrier to Attendance letter outlining the attendance policy and consequences for additional absences will be mailed to the parent and/or guardian. A meeting will be scheduled, per board policy 503.04, to determine the barriers leading to the attendance issue.
- 4.5 Loss of Credit
  - 4.5.1 Ten (10) days of ‘not school excused absences’ from a class during any one (1) semester will constitute justification for an incomplete or the loss of credit for that semester in that class. Parent excused absences, unexcused absences, or trancies, will be counted toward the ten day

limit. Students who miss the equivalency of ten (10) full days of school per semester are subject to consequences relating to Nebraska compulsory attendance law.

#### 4.6 Reinstatement of Credit/Appeals

4.6.1 When a student has lost credit for a class, the student has two procedures from which to regain the credit.

4.6.1.1 Procedure 1 – In cases of extreme hardship (accidents, extended illness, or other exceptional health related problems such as therapy on a weekly basis) or extenuating circumstances, a student may appeal, in writing, to the Principal for reinstatement of credit.

4.6.1.2 Procedure 2 – When a student is notified of a loss of credit due to absences, an appeal may be made to the Attendance Review Committee. At least four (4) members of the committee need to be present to each meeting. The committee will have the authority to reinstate credit if a majority of the committee agrees sufficient reason for a waiver of the policy exists, place the student's credit on hold based on an attendance improvement plan outlined by the committee, or deny the appeal. The purpose of the meeting is to allow the student and parents/guardian(s) the opportunity to present any information or argument as to why the attendance policy provisions should be waived. A tie vote will result in a decision in the student's favor.

4.6.2 If the student and/or parent/guardian is unsatisfied with the decision of the attendance committee, they will have seven (7) calendar days to appeal the decision to the Superintendent. The Superintendent will conduct a review and within five (5) calendar days will provide a written response to the student. The Superintendent has the authority to reinstate credit, or uphold the decision of the committee. A final appeal may be made to the board within seven (7) calendar days of the Superintendent's decision. The board will have forty five (45) calendar days to provide a written response. The decision of the board is final.

### 5. Make-up Work

#### 5.1 Elementary

5.1.1 Elementary students will have two (2) school days from the date of their return to school following an absence to make-up the work missed.

5.1.2 If the work is not made up within two (2) school days, a zero (0) will be entered into the grade book for all work missed and not made-up.

5.1.3 Any student who has make-up work may appeal the amount of time to make up the work to the Elementary Principal.

5.1.3.1 The Elementary Principal's decision is final.

#### 5.2 Secondary

5.2.1 Secondary students are to complete all pre-arranged "make-up" work before the absence, or by the due date set by the teacher. Teachers are not required to allow students the opportunity to earn credit for assignments that are not completed prior to the due date set for absences classifying as pre-arranged.

5.2.2 If a secondary student is absent on the day that an assignment is due, the student will be required to turn in the assignment on the first day of his/her return to school. If the student fails to turn in the assignment, the instructor

will enter a grade of zero for that assignment.

5.2.3 Students will have two (2) days from the date of their return to school following an absence to make up work missed as a result of the absence. Students may ask for and receive extra time from their teachers should extenuating circumstances exist.

5.2.4 Any student who has make-up work may appeal the amount of time to make up the work to the teacher or the Secondary Principal.

5.2.4.1 The Secondary Principal's decision is final.

## **6. College Visitation**

6.1 Seniors are allowed two (2) days for college visitation, per school year, if the Guidance Office coordinates the visitation and the parent accompanies the student on the visit. Juniors are allowed one (1) during the second semester for a college visitation. Additional days for college visits must be requested and approved by the principal.

## **7. Extra-Curricular Participation:**

7.1 In order to practice or participate in any activity held outside of school hours the student must be in attendance all day on the day of the activity. The only exception to this section would be a pre-arranged absence approved by the principal.

## **8. Truancy**

8.1 Truancy will be defined as any absence without prior knowledge and/or permission of the school and/or parents. Under these circumstances, a student will be considered truant, whether the absence is for a full day or more, part of the day, or all or part of any class. Truancy will not be tolerated. Truant students will be subject to appropriate disciplinary action. See Board Policy 504.03, The Code of Conduct.

## **9. Physical Education**

9.1 Excuses from home to keep a student out of physical education must be on a day-to-day basis unless accompanied by a doctor's written excuse.

## **10. Tardy to School**

### **10.1 Elementary**

10.1.1 Students are considered tardy when school begins at 8:30 AM and they are not in their assigned rooms. Any time a student enters the building after 8:30 AM they must report first to the office for a pass to class. Additional definitions of being tardy are outlined in the Student Handbook.

### **10.2 Secondary**

10.2.1 For the purpose of this policy, a student reporting to school within the first fifteen (15) minutes of the first period of the school day without a pre-excused absence will be considered to be tardy. A student that is more than fifteen (15) minutes late for the first period will be considered to be absent or truant for that period. See the Student Handbook for additional definition of tardy.

10.2.2 The make-up time will be at the discretion of the Principal.

## **11. Admit Slips**

11.1 The office will collect attendance through Power School.

11.2 Students must have an admit slip/planner signed when arriving late to first period class.

## **12. Late Enrollment**

12.1 Students entering school after the third week of the semester will be prorated on the number of days of allowed absences. Instead of ten (10) days for the

semester, students will have one-half (1/2) day for each week of school left in the semester.

**13. Withdrawing from School**

- 13.1 Any student who has withdrawn from school and has re-entered, shall not gain nor lose days, but will be reinstated with the same number of days of approved absences as they processed at the time of withdrawal.

Legal Reference:                   Neb. Statute 79-209  
  NDE Rule 10.012.01B

Cross Reference:                505    Student Discipline  
  506    Student Activities  
  507    Student Records

Approved July, 2014                   Reviewed 1-29-2020                   Revised 1-29-2020

---

# DISTRICT DEMOGRAPHICS

The Shelby-Rising City Public Schools is a rural, Class III District, located in east central Nebraska along Highways 81 and 92. Shelby Public School and Rising City Public School reorganized into the Shelby-Rising City Public Schools in May 2011. Shelby is a town of 714, located in eastern Polk County (441 square miles). Rising City is a town of 396, located in western Butler County (591 square miles).

## HOW WE BECAME SRC

Beginning with the fall of 2011 all students attend school and completed the new expansion in Shelby following a \$15 million renovation and expansion project. Shelby-Rising City High School is classified as a C2-D1 school by the Nebraska School Activities Association depending on which activity students are competing in.

## NSCAS PERFORMANCE DATA

The following assessment data compares SRC students vs. the State (NEB) average proficiency % on the 21-22 NSCAS assessments.

21-22 Proficiency	English Language Arts	Mathematics	Science
Percentage Proficient %	SRC / NEB %	SRC / NEB %	SRC / NEB %
3rd Grade	42 / 50	41 / 50	
4th Grade	55 / 52	35 / 46	
5th Grade	42 / 48	38 / 49	71 / 70
6th Grade	48 / 48	17 / 45	
7th Grade	38 / 42	17 / 45	
8th Grade	42 / 46	19 / 41	71 / 63
11th Grade	39 / 32	36 / 24	52 / 47

# BOARD OF EDUCATION

- Mr. Geoff Ruth (President)
- Mr. Heath Vrbka (Vice President)
- Mrs. Kasey Hopwood (Secretary)
- Mr. Chris Whitmore (Member)
- Mrs. Crystal Zimmerman (Member)
- Mr. Joe Noyd (Member)

## ADMINISTRATION & CABINET

- Mr. Tucker Tejkl (Superintendent)
- Ms. Heather Thompson (Principal PK-5 SPED Dir.)
- Mr. Turner Trofholz (Activities Dir.)
- Mrs. Ada Noyd (Business Manager)
- Mr. Matt Carley (Technology)
- Mrs. Shelly Denbo (Food Service)
- Mr. Steve Stewart (Transport & Maint.)

## STAFF

- Administrative Assistances ----- 3
- Administrators -----3
- Certificated Educators -----42
- Food Service -----4
- Maintenance/Custodial ----- 4
- Nurse ----- 1
- Para Professionals ----- 14
- Technology ----- 1
- Transportation -----5
- Total -----77

# ANNUAL REPORT TO PATRONS

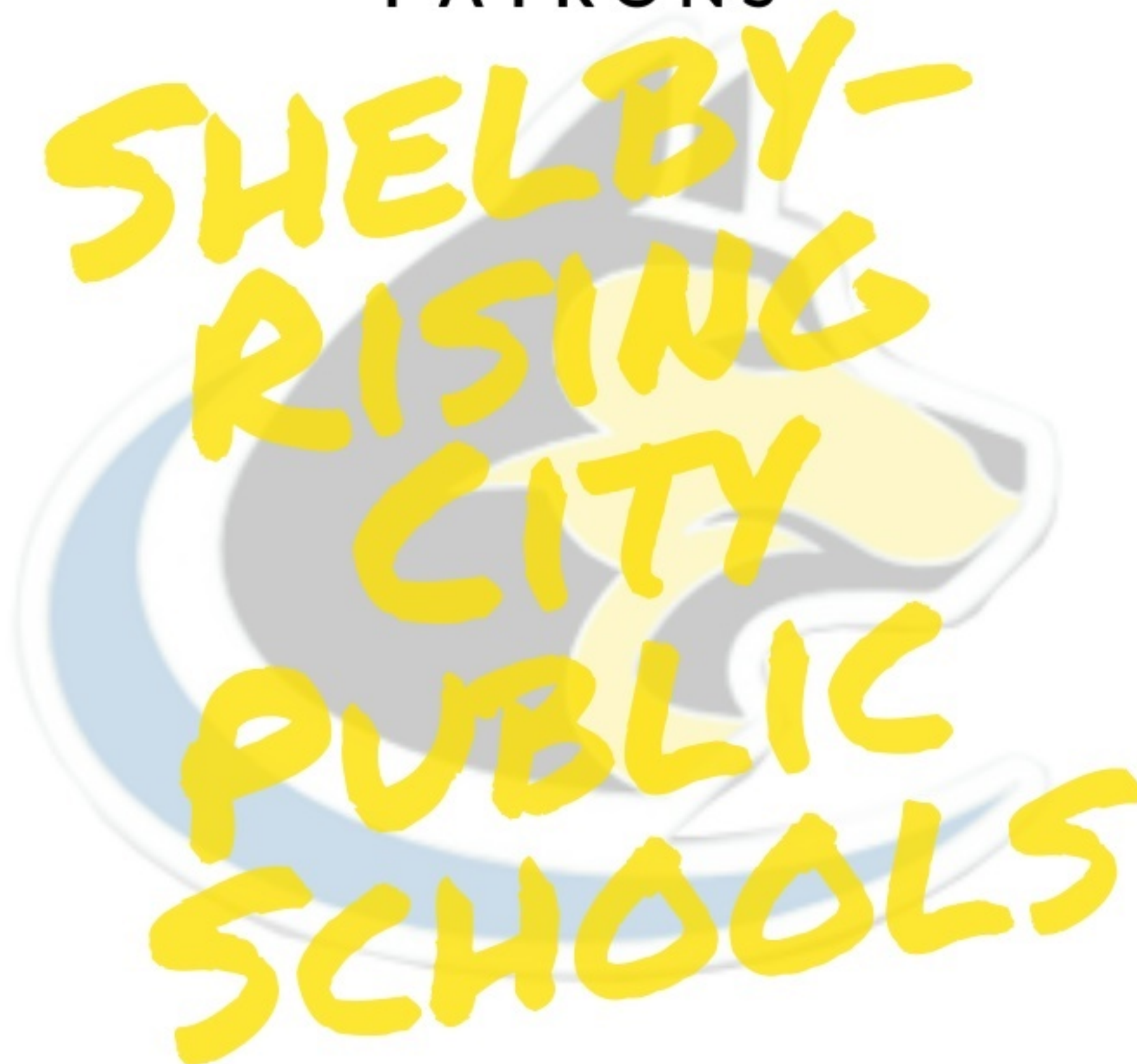

03.20.23

**INNOVATION,  
INTEGRITY,  
ACCOUNTABILITY  
& SERVICE**



# CONTINUOUS IMPROVEMENT

Our "Continuous Improvement Plan "2021-2026" is a living document that provides strategic direction and guidance for Shelby-Rising City Public Schools. Progress on our plan is reported to the board of education at their public meeting throughout the year. To view our entire Continuous Improvement Plan, please visit our website: [www.shelby.esu7.org](http://www.shelby.esu7.org)

Current highlights in our district as a result of the Continuous Improvement Plan include:

## **SRC GOALS:**

### 1. Math Overall Goal:

- a. 85% of students will meet/exceed their projected growth on the spring MAP Math assessment by end of 21-26 school improvement cycle

### 2. PBIS Overall Goal:

- a. Guide SRC students to be respectful and responsible active learners.

### 3. Writing Overall Goal:

- a. SRC teachers will develop a plan to teach and assess student writing by 2026.

## ENROLLMENT BY GRADE

FEBRUARY 22, 2023

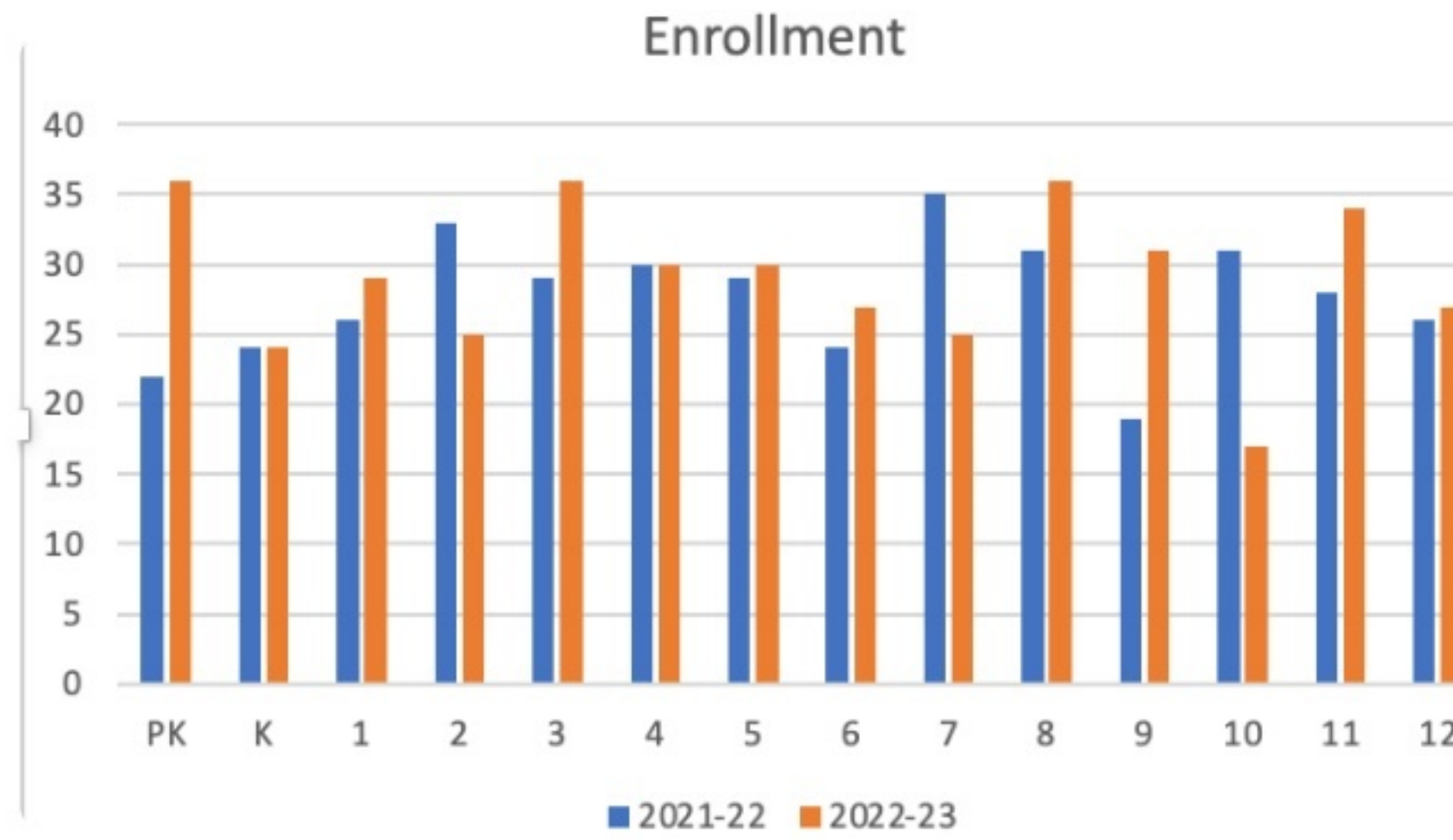

### **Annual Enrollment by Fiscal Year**

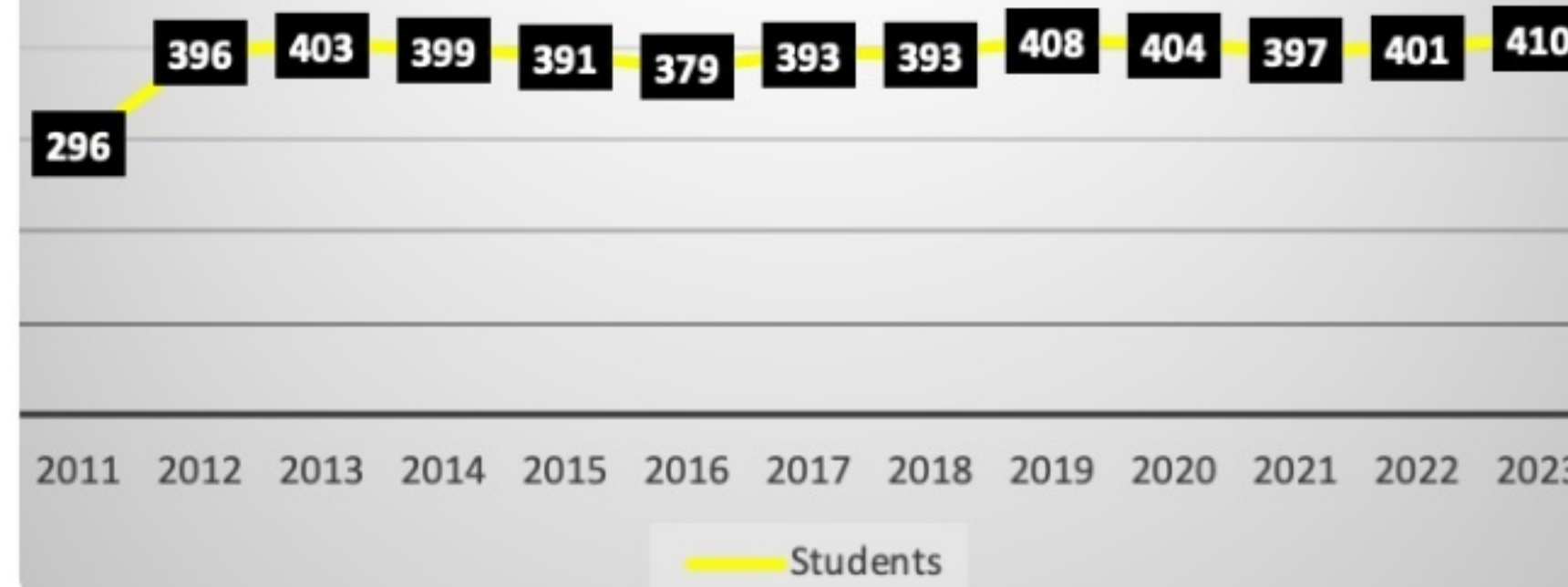

Shelby-Rising City Public Schools  
Innovation, Integrity, Accountability, & Service



## FINANCIAL DATA

(3-YEAR COMPARISON)

	2020-2021	2021-2022	2022-2023
<b>District Valuation</b>	\$759,269,502	\$767,345,165	\$791,431,154
<b>General Levy Fund</b>	0.671	0.671	0.650
<b>Special Building Fund</b>	0.02	0.01	0.005
<b>Property Tax for All Funds</b>	\$6,264,731.66	\$6,131,091	\$6,092,965
<b>Budget of General Fund</b>	\$6,264,732	\$6,131,091	\$6,092,965
<b>Budget of Special Building Fund</b>	\$151,853.90	\$76,737	\$39,571
<b>Budget of Bond Fund</b>	\$949,841.15	\$909,091.00	\$909,091
<b>State Aid</b>	\$645,898	\$538,884	\$532,841
<b>Per Pupil Expenditures</b>	\$20,144	\$22,631	

# 2023-2024 School Calendar

July 2023						
						1
2	3	4	5	6	7	8
9	10	11	12	13	14	15
16	17	18	19	20	21	22
23	24	25	26	27	28	29
30	31					
August 2023						
		1	2	3	4	5
6	7	8	9	10	11	12
13	14	15	16	17	18	19
20	21	22	23	24	25	26
27	28	29	30	31		
September 2023						
					1	2
3	4	5	6	7	8	9
10	11	12	13	14	15	16
17	18	19	20	21	22	23
24	25	26	27	28	29	30
October 2023						
1	2	3	4	5	6	7
8	9	10	11	12	13	14
15	16	17	18	19	20	21
22	23	24	25	26	27	28
29	30	31				
November 2023						
		1	2	3	4	
5	6	7	8	9	10	11
12	13	14	15	16	17	18
19	20	21	22	23	24	25
26	27	28	29	30		
December 2023						
					1	2
3	4	5	6	7	8	9
10	11	12	13	14	15	16
17	18	19	20	21	22	23
24	25	26	27	28	29	30
31						

Shelby-Rising City Huskies	
650 N Walnut Street 402-527-5946 (Fax) 402-527-5133 Shelby NE 68662	
August 10 - New Staff Orientation	
August 11, 14, 15 - Staff Development	
August 16 - K-12 Starts School (1:25pm out)	
August 21 - Pre-K Starts School	
August 30 - Professional Development (10:10am)	
September 4 - No School Labor Day	
September 22 - (1:25 dismissal)	
September 25 to 29 - Homecoming	
September 27 - Professional Development (10:10am)	
October 2nd - Fall PTC (12pm - 7pm)	
October 20 - End of Quarter (46)	
October 23 - Fall Break - No School	
October 25 - Professional Development (10:10am)	
November 22, 23, 24, - No School Thanksgiving Break	
November 29 - Professional Development (10:10am)	
December 20 - Professional Development (10:10am)	
December 22 - 1:25 dismissal & end of semester (41)	
December 22 - January 3 - Christmas Break	
December 23 to 27 - NSAA Moratorium	
January 3 - Teacher Workday (PD)	
January 4 - Start of 2nd Semester (Normal day)	
January 15 - No School / Professional Development (MLK)	
January 31 - Professional Development (10:10am)	
February 12th - Spring PTC (12pm - 7pm)	
February 16 - Winter Break/No School	
February 28 - Professional Development (10:10am)	
March 6 - End of Quarter (46)	
March 7, 8 & 11 - No School Spring Break	
March 26 - ACT Day / No Elementary School PK-5 (Tentative)	
March 27 - Professional Development (10:10am)	
March 29 to April 1 - No School Easter Break	
April 23 - No School (SRC Track Invite)	
April 24 - Professional Development (10:10am)	
May 8 - Seniors Last Day (37)	
May 11 - Graduation	
May 15 - Professional Development (10:10am)	
May 21 - Last Day of School (1:25 dismissal) (44)	
May 22 - Teacher Work Day (Grades)	
May 24 - Make-Up Day* (Teachers)	
Total Hours	HS/MS      Elementary
	1,179.30      1,119.11

January 2024						
	1	2	3	4	5	6
7	8	9	10	11	12	13
14	15	16	17	18	19	20
21	22	23	24	25	26	27
28	29	30	31			
February 2024						
		1	2	3		
4	5	6	7	8	9	10
11	12	13	14	15	16	17
18	19	20	21	22	23	24
25	26	27	28	29		
March 2024						
				1	2	
3	4	5	6	7	8	9
10	11	12	13	14	15	16
17	18	19	20	21	22	23
24	25	26	27	28	29	30
31						
April 2024						
	1	2	3	4	5	6
7	8	9	10	11	12	13
14	15	16	17	18	19	20
21	22	23	24	25	26	27
28	29	30				
May 2024						
			1	2	3	4
5	6	7	8	9	10	11
12	13	14	15	16	17	18
19	20	21	22	23	24	25
26	27	28	29	30	31	
June 2024						
						1
2	3	4	5	6	7	8
9	10	11	12	13	14	15
16	17	18	19	20	21	22
23	24	25	26	27	28	29
30						

87 FIRST SEMESTER	
87	Student Days
91	Teacher Contract Days
3	1:25 Dismissals
5	10:10 am Start (PD)

MINUTES OF INSTRUCTION	
Regular Day 6-12 = 407	
Regular Day K-5 = 397	
1:25 Day HS/MS = 285	
1:25 Day Elementary = 275	
10:10am Day HS/MS = 287	
10:10am Day Elementary = 277	

90 SECOND SEMESTER			
6-12	-	K-5	Year
90		90	Student Days
			177/176
94			Teacher Contract Days
			185
1			1:25 Dismissals
5			10:10 am Start (PD)

- No School
- Professional Development (No School for Students)
- 2 hour late start (10:10am)
- No School (Parent Teacher Conference)
- Alternate HS/MS/ELEM
- Early Out (1:25pm)
- Beginning/End of Semesters
- End of Quarter



12/12/21

# Shelby Rising City

outlines the services your district has projected with ESU 7 for the 21-22 school year. Districts please return to Megan Kassing at ESU7 on or before March 26, 2021. If you have questions please contact Tami Clay.

	School Psychology	LMHP	Speech Lang. Pathologist	Deaf Education	Vision/TVI	O & M	Braille	Vision Para	Homebound Early Childhood	Transition	Resource Coach	Behavior Analyst	Gen7er Para	Gen7er Student(s)	Learning Academy Student(s)	Total Hours	
<b>Building</b>	<b>1002</b>	<b>4071</b>	<b>4001</b>	<b>4024</b>	<b>4030</b>	<b>4048</b>	<b>4050</b>	<b>8001</b>	<b>4003</b>	<b>2012</b>	<b>2002</b>	<b>2013</b>	<b>8001</b>	<b>4012</b>	<b>4021</b>		<b>Building</b>
<b>0-2 Home</b>			<b>29.60</b>						<b>44.40</b>							<b>74.00</b>	<b>0-2 Home</b>
	0.00	0.00	2723.20	0.00	0.00	0.00	0.00	0.00	5328.00	0.00	0.00	0.00	0.00	0.00	0.00	8051.20	
<b>Preschool Home</b>			<b>29.60</b>						<b>44.40</b>							<b>74.00</b>	<b>Preschool Home</b>
	0.00	0.00	2723.20	0.00	0.00	0.00	0.00	0.00	5328.00	0.00	0.00	0.00	0.00	0.00	0.00	8051.20	
<b>Preschool</b>			<b>222.00</b>						<b>488.40</b>							<b>710.40</b>	<b>Preschool</b>
	0.00	0.00	20424.00	0.00	0.00	0.00	0.00	0.00	58608.00	0.00	0.00	0.00	0.00	0.00	0.00	79032.00	
<b>K-5 Shelby Elem</b>	<b>236.80</b>	<b>177.60</b>														<b>414.40</b>	<b>K-5 Shelby Elem</b>
	22496.00	14208.00	0.00	0.00	0.00	0.00	0.00	0.00	0.00	0.00	0.00	0.00	0.00	0.00	0.00	36704.00	
<b>6-8 MS Sec</b>		<b>14.80</b>														<b>14.80</b>	<b>6-8 MS Sec</b>
	0.00	1184.00	0.00	0.00	0.00	0.00	0.00	0.00	0.00	0.00	0.00	0.00	0.00	0.00	0.00	1184.00	
<b>9-12 HS Sec</b>	<b>244.20</b>	<b>88.80</b>								<b>29.60</b>				<b>1776.00</b>		<b>2138.60</b>	<b>9-12 HS Sec</b>
	23199.00	7104.00	0.00	0.00	0.00	0.00	0.00	0.00	0.00	2812.00	0.00	0.00	0.00	51504.00	0.00	84619.00	
<b>Preschool Non-Pub</b>			<b>14.80</b>						<b>14.80</b>							<b>29.60</b>	<b>Preschool Non-Pub</b>
	0.00	0.00	1361.60	0.00	0.00	0.00	0.00	0.00	1776.00	0.00	0.00	0.00	0.00	0.00	0.00	3137.60	
<b>Elem Non-Pub</b>																	<b>Elem Non-Pub</b>
	0.00	0.00	0.00	0.00	0.00	0.00	0.00	0.00	0.00	0.00	0.00	0.00	0.00	0.00	0.00	0.00	
<b>Sec Non-Pub</b>																	<b>Sec Non-Pub</b>
	0.00	0.00	0.00	0.00	0.00	0.00	0.00	0.00	0.00	0.00	0.00	0.00	0.00	0.00	0.00	0.00	
<b>Regular Ed</b>		<b>310.80</b>														<b>310.80</b>	<b>Regular Ed</b>
	0.00	24864.00	0.00	0.00	0.00	0.00	0.00	0.00	0.00	0.00	0.00	0.00	0.00	0.00	0.00	0.00	
<b>Total Hours</b>	<b>481.00</b>	<b>592.00</b>	<b>296.00</b>	<b>0.00</b>	<b>0.00</b>	<b>0.00</b>	<b>0.00</b>	<b>0.00</b>	<b>592.00</b>	<b>29.60</b>	<b>0.00</b>	<b>0.00</b>	<b>0.00</b>	<b>1776.00</b>	<b>0.00</b>	<b>220779.00</b>	
<b>FTE</b>	<b>0.33</b>	<b>0.40</b>	<b>0.20</b>	<b>0.00</b>	<b>0.00</b>	<b>0.00</b>	<b>0.00</b>	<b>0.00</b>	<b>0.40</b>	<b>0.02</b>	<b>0.00</b>	<b>0.00</b>	<b>0.00</b>	<b>1.20</b>	<b>0.00</b>	<b>2.55</b>	
<b>Rate</b>	<b>95.00</b>	<b>80.00</b>	<b>92.00</b>	<b>105.00</b>	<b>130.00</b>	<b>130.00</b>	<b>42.00</b>	<b>29.00</b>	<b>120.00</b>	<b>95.00</b>	<b>95.00</b>	<b>85.00</b>	<b>29.00</b>	<b>29.00</b>	<b>32.00</b>		
<b>Per Service Total</b>	<b>45,695.00</b>	<b>47,360.00</b>	<b>27,232.00</b>	<b>0.00</b>	<b>0.00</b>	<b>0.00</b>	<b>0.00</b>	<b>0.00</b>	<b>71,040.00</b>	<b>2,812.00</b>	<b>0.00</b>	<b>0.00</b>	<b>0.02</b>	<b>51,504.00</b>	<b>0.00</b>	<b>\$245,643.02</b>	
			<b>2 hr TITLE .05 EC .2</b>														<b>1.2 STUDENTS</b>
			<b>.45 total</b>														

TT

LP

tlc



# Shelby Rising City

This document outlines the services your district has projected with ESU 7 for the 22-23 school year. Districts please return to Megan Kassing at ESU7 on or before March 25, 2022. If you have questions please contact Tami Clay.

	0-2 2143.591 3-5 2142.591 SA 2141.591 School Psychology	0-2 2143.591 3-5 2142.591 SA 2141.591 LMHP	0-2 2153.591 3-5 2152.591 SA 2151.591 Speech Lang. Pathologist	0-2 2153.591 3- 5 2152.591 SA 2151.591 Deaf Education	0-2 2183.591 3-5 2182.591 SA 2181.591 Vision/TVI	0-2 2183.591 3-5 2182.591 SA 2181.591 O & M	0-2 1292.591 3-5 1291.591 Homebound Early Childhood	1200.591 Transition 0-2 1292 3-5 1291	1200.591 Resource Coach 0-2 1292 3-5 1291	1200.591 Behavior Analyst 0-2 1292 3-5 1291	1200.591 Braille 0-2 1292 3-5 1291	1200.591 Cen7ter/Vision Para	1200.591 Cen7ter Student(s)	1200.591 Learning Academy Student (s)	Total Hours	
<b>Building</b>	1002	4071	4001	4024	4030	4048	4003	2012	2002	2013	4050	8001	4012	4021		<b>Building</b>
0-2 Home	0.00	0.00	30.00	0.00	0.00	0.00	74.00	0.00	0.00	0.00	0.00	0.00	0.00	0.00	47.40	0-2 Home
Preschool Home	0.00	0.00	0.00	0.00	0.00	0.00	74.00	0.00	0.00	0.00	0.00	0.00	0.00	0.00	11.00	Preschool Home
Preschool	0.00	0.00	45.00	0.00	0.00	0.00	296.00	0.00	0.00	0.00	0.00	0.00	0.00	0.00	281.38	Preschool
K-5 Shelby Elem	250.00	259.00	0.00	0.00	0.00	0.00	0.00	0.00	0.00	0.00	0.00	0.00	0.00	0.00	275.72	Elem
6-8 MS Sec	0.00	0.00	0.00	0.00	0.00	0.00	0.00	0.00	0.00	0.00	0.00	0.00	0.00	0.00	0.00	MS Sec
9-12 HS Sec	250.00	215.00	0.00	0.00	0.00	0.00	0.00	45.00	0.00	0.00	0.00	0.00	2960.00	0.00	1454.35	HS Sec
Preschool Non-Pub	0.00	0.00	60.00	0.00	0.00	0.00	0.00	0.00	0.00	0.00	0.00	0.00	0.00	0.00	0.00	Preschool Non-Pub
Elem Non-Pub	0.00	0.00	0.00	0.00	0.00	0.00	0.00	0.00	0.00	0.00	0.00	0.00	0.00	0.00	0.00	Elem Non-Pub
Sec Non-Pub	0.00	0.00	0.00	0.00	0.00	0.00	0.00	0.00	0.00	0.00	0.00	0.00	0.00	0.00	0.00	Sec Non-Pub
Regular Ed	0.00	45.00	0.00	0.00	0.00	0.00	0.00	0.00	0.00	0.00	0.00	0.00	0.00	0.00	20.75	Regular Ed
<b>Total Hours</b>	500.00	519.00	135.00	0.00	0.00	0.00	444.00	45.00	0.00	0.00	0.00	0.00	2960.00	0.00	124032.55	
<b>FTE</b>	0.34	0.35	0.09	0.00	0.00	0.00	0.30	0.03	0.00	0.00	0.00	0.00	2.00	0.00	3.11	
<b>Rate</b>	97.00	84.00	91.00	105.00	130.00	130.00	120.00	100.00	96.00	96.00	42.00	18.00	27.50	27.50		
<b>Per Service Total</b>	48500.00	43596.00	12285.00	0.00	0.00	0.00	53280.00	4500.00	0.00	0.00	0.00	0.00	81400.00	0.00	\$243,561.00	
<b>21-22 Contracted FTE</b>	0.340	0.40	0.09				0.21	0.03					1.60		2.670	



**Board of Education**

**Shelby-Rising City Public Schools**

**Regular Meeting**

**April 17, 2023**

**7:00 PM**

---

<u>Check #</u>	<u>Vendor Name</u>	<u>Amount</u>
<b>Checking</b>	<b>1 Fund: 01 GENERAL FUND</b>	
40723	ABDO-SPOTLIGHT-MAGIC WAGON	357.25
40724	BAUER BUILT TIRE	2,458.20
40725	BLACK HILLS ENERGY	1,677.77
40726	BUTLER COUNTY CLINIC	360.00
40727	CDW-GOVERNMENT	610.40
40728	CENTRAL COMMUNITY COLLEGE	540.00
40729	CENTRAL NEBRASKA REHABILITATION SERVICES	11,814.26
40730	CHROME BOOK PARTS. COM	579.80
40731	COLUMBUS MUSIC	8.95
40732	CONSTELLATION ENERGY	3,017.48
40733	CUBBYS CORPORATE OFFICE	4,415.96
40734	CULLIGAN OF YORK	176.50
40735	DAVID CITY PUBLIC SCHOOL	2,051.03
40736	DIETZE MUSIC HOUSE	255.12
40737	EAKES OFFICE SOLUTIONS	3,478.90
40738	EDUCATIONAL SERVICE UNIT #7	857.17
40739	EDUCATIONAL SERVICE UNIT #7	24,490.71
40740	GENERAL FUND-PETTY CASH	1,602.68
40741	HAL LEONARD	158.44
40742	HAMPTON INN	359.85
40743	HOLIDAY INN	124.95
40744	HOMETOWN LEASING	932.27
40745	JOHN DEERE FINANCIAL	1,093.03
40746	JOSTENS	595.70
40747	JUNIOR LIBRARY GUILD	549.50
40748	KELLY SUPPLY CO.	85.07
40749	KSB SCHOOL LAW, PC, LLO	145.00
40750	LINGO	317.13
40751	MACKIN EDUCATIONAL RESOURCES	46.88
40752	MATHESON TRI-GAS INC.	990.89

40753 MCILNAY & COMPANY	985.27
40754 MENARDS	142.38
40755 MID-AMERICAN RESEARCH CHEMICAL	584.50
40756 NAPA AUTO AND TRUCK PARTS	456.69
40757 NE COUNCIL OF SCHOOL ADM.	150.00
40758 PAY FLEX	100.00
40759 PINNACLE BANK	1,891.07
40760 POLK CO. RURAL PUBLIC POWER DISTRICT	11,859.29
40761 SCHOOL MATE	483.00
40762 SCHOOL NURSE SUPPLY	244.30
40763 SCHRAMM EDUCATION CENTER	128.87
40764 SFM	1,477.00
40765 SHELBY AUTO CLINIC	304.78
40766 SHELBY LUMBER CO.	37.73
40767 SHELBY WELDING & REPAIR	393.75
40768 TIRE OUTLET, INC.	210.00
40769 TRUCK CENTER COMPANIES	238.02
40770 USFOODS	202.64
40771 VERIZON WIRELESS	368.34
40772 VILLAGE OF SHELBY	1,162.90
40773 WAITE, CORY	22.20
40774 WINDSTREAM NEBRASKA INC.	767.45
40775 YOUR PUBLICATION	8.84

INVOICE TOTAL: \$ 86,369.91

PAYROLL TOTAL: \$ 470,136.16

TOTAL: \$ 556,506.07

**Invoice Listing - Detail**  
APRIL 2023 GENERAL FUND INVOICES

Batch Description: APRIL 2023 GENERAL FUND INVOICES

Processing Month: 04/2023

Credit Card Vendor ID:

End of Fiscal Year Expense Invoices:

<b>Vendor ID: ABDOSPOT</b>	<b>ABDO-SPOTLIGHT-MAGIC WAGON</b>	<b>PO Number:</b>	<b>Invoice Number: 256759</b>	<b>Amount: 357.25</b>
Description:		Invoice Date: 04/13/2023	Due Date: 04/17/2023	Status: A 1099 Amount: 0.00
Sequence: 1	Check Type:	Checking Account ID:	Check Number:	Check Date:
<u>Chart of Account Number</u>	<u>Detail Description</u>	<u>Cost Center ID</u>	<u>Detail Amount</u>	<u>1099 Detail Amount</u> <u>Asset/Asset Tag</u> <u>In Full</u>
01 2220 640 000 0000 0 000	LIBRARY BOOKS		357.25	N
<b>Vendor ID: BAUERTIRE</b>	<b>BAUER BUILT TIRE</b>	<b>PO Number:</b>	<b>Invoice Number: 870258677</b>	<b>Amount: 2,458.20</b>
Description:		Invoice Date: 04/13/2023	Due Date: 04/17/2023	Status: A 1099 Amount: 0.00
Sequence: 1	Check Type:	Checking Account ID:	Check Number:	Check Date:
<u>Chart of Account Number</u>	<u>Detail Description</u>	<u>Cost Center ID</u>	<u>Detail Amount</u>	<u>1099 Detail Amount</u> <u>Asset/Asset Tag</u> <u>In Full</u>
01 2730 431 000 0000 0 000	TIRES AND ALLIGNMENT FOR ACTIVITY BUS		2,458.20	N
<b>Vendor ID: BLACKHILLS</b>	<b>BLACK HILLS ENERGY</b>	<b>PO Number:</b>	<b>Invoice Number: 41323</b>	<b>Amount: 1,677.77</b>
Description:		Invoice Date: 04/13/2023	Due Date: 04/17/2023	Status: A 1099 Amount: 0.00
Sequence: 1	Check Type:	Checking Account ID:	Check Number:	Check Date:
<u>Chart of Account Number</u>	<u>Detail Description</u>	<u>Cost Center ID</u>	<u>Detail Amount</u>	<u>1099 Detail Amount</u> <u>Asset/Asset Tag</u> <u>In Full</u>
01 2610 621 000 0000 0 000	FUEL		1,677.77	N
<b>Vendor ID: BUTLERCO</b>	<b>BUTLER COUNTY CLINIC</b>	<b>PO Number:</b>	<b>Invoice Number: 41323</b>	<b>Amount: 360.00</b>
Description:		Invoice Date: 04/13/2023	Due Date: 04/17/2023	Status: A 1099 Amount: 0.00
Sequence: 1	Check Type:	Checking Account ID:	Check Number:	Check Date:
<u>Chart of Account Number</u>	<u>Detail Description</u>	<u>Cost Center ID</u>	<u>Detail Amount</u>	<u>1099 Detail Amount</u> <u>Asset/Asset Tag</u> <u>In Full</u>
01 2590 270 000 0000 0 000	MICHELLE GRAY DR FOR FINGER		360.00	N
<b>Vendor ID: CDW</b>	<b>CDW-GOVERNMENT</b>	<b>PO Number:</b>	<b>Invoice Number: HG28589</b>	<b>Amount: 610.40</b>
Description:		Invoice Date: 04/13/2023	Due Date: 04/17/2023	Status: A 1099 Amount: 0.00
Sequence: 1	Check Type:	Checking Account ID:	Check Number:	Check Date:
<u>Chart of Account Number</u>	<u>Detail Description</u>	<u>Cost Center ID</u>	<u>Detail Amount</u>	<u>1099 Detail Amount</u> <u>Asset/Asset Tag</u> <u>In Full</u>
01 2230 650 000 0000 0 000	ANKER POWEREXPAND USB-C		610.40	N
<b>Vendor ID: CENTRALCC</b>	<b>CENTRAL COMMUNITY COLLEGE</b>	<b>PO Number:</b>	<b>Invoice Number: 001928244,001928188</b>	<b>Amount: 540.00</b>
Description:		Invoice Date: 04/13/2023	Due Date: 04/17/2023	Status: A 1099 Amount: 0.00
Sequence: 1	Check Type:	Checking Account ID:	Check Number:	Check Date:
<u>Chart of Account Number</u>	<u>Detail Description</u>	<u>Cost Center ID</u>	<u>Detail Amount</u>	<u>1099 Detail Amount</u> <u>Asset/Asset Tag</u> <u>In Full</u>
01 2213 330 000 0000 0 000	CPR CLASS & MANIKIN RENTAL		460.00	N
01 1200 569 000 0000 0 000	LIFE SKILLS CLASS - ZOE KUHNEL		80.00	N
<b>Vendor ID: CENTRAL</b>	<b>CENTRAL NEBRASKA REHABILITATION SERVICES</b>	<b>PO Number:</b>	<b>Invoice Number: 13707,13626</b>	<b>Amount: 11,814.26</b>
Description:		Invoice Date: 04/13/2023	Due Date: 04/17/2023	Status: A 1099 Amount: 11,814.26
Sequence: 1	Check Type:	Checking Account ID:	Check Number:	Check Date:
<u>Chart of Account Number</u>	<u>Detail Description</u>	<u>Cost Center ID</u>	<u>Detail Amount</u>	<u>1099 Detail Amount</u> <u>Asset/Asset Tag</u> <u>In Full</u>
01 2163 340 000 0000 0 000	SPED OT 0-2		836.18	836.18 N

**Invoice Listing - Detail**  
APRIL 2023 GENERAL FUND INVOICES

01 2173 340 000 0000 0 000	SPED PT 0-2	135.39	135.39 N
01 2161 340 000 0000 0 000	SPED OT S.A.	9,193.16	9,193.16 N
01 2171 340 000 0000 0 000	SPED PT S.A.	1,649.53	1,649.53 N

<b>Vendor ID: CHROBOOKPA</b>	<b>CHROME BOOK PARTS. COM</b>	<b>PO Number:</b>	<b>Invoice Number: 162500</b>	<b>Amount: 579.80</b>
Description:		Invoice Date: 04/13/2023	Due Date: 04/17/2023	Status: A 1099 Amount: 0.00
Sequence: 1	Check Type:	Checking Account ID:	Check Number:	Check Date:
<u>Chart of Account Number</u>	<u>Detail Description</u>	<u>Cost Center ID</u>	<u>Detail Amount</u>	<u>1099 Detail Amount</u> <u>Asset/Asset Tag</u> <u>In Full</u>
01 2230 650 000 0000 0 000	CHROMEBOOK TRIM COVER & LCD PANEL		579.80	N

<b>Vendor ID: COLMUSIC</b>	<b>COLUMBUS MUSIC</b>	<b>PO Number:</b>	<b>Invoice Number: 35237</b>	<b>Amount: 8.95</b>
Description:		Invoice Date: 04/13/2023	Due Date: 04/17/2023	Status: A 1099 Amount: 0.00
Sequence: 1	Check Type:	Checking Account ID:	Check Number:	Check Date:
<u>Chart of Account Number</u>	<u>Detail Description</u>	<u>Cost Center ID</u>	<u>Detail Amount</u>	<u>1099 Detail Amount</u> <u>Asset/Asset Tag</u> <u>In Full</u>
01 1100 610 000 0170 0 000	MUSIC BOOK		8.95	N

<b>Vendor ID: CONSTELLA</b>	<b>CONSTELLATION ENERGY</b>	<b>PO Number:</b>	<b>Invoice Number: 3704228</b>	<b>Amount: 3,017.48</b>
Description:		Invoice Date: 04/13/2023	Due Date: 04/17/2023	Status: A 1099 Amount: 0.00
Sequence: 1	Check Type:	Checking Account ID:	Check Number:	Check Date:
<u>Chart of Account Number</u>	<u>Detail Description</u>	<u>Cost Center ID</u>	<u>Detail Amount</u>	<u>1099 Detail Amount</u> <u>Asset/Asset Tag</u> <u>In Full</u>
01 2610 621 000 0000 0 000	FUEL		3,017.48	N

<b>Vendor ID: CUBBYSCORP</b>	<b>CUBBYS CORPORATE OFFICE</b>	<b>PO Number:</b>	<b>Invoice Number: 7176445</b>	<b>Amount: 4,415.96</b>
Description:		Invoice Date: 04/13/2023	Due Date: 04/17/2023	Status: A 1099 Amount: 0.00
Sequence: 1	Check Type:	Checking Account ID:	Check Number:	Check Date:
<u>Chart of Account Number</u>	<u>Detail Description</u>	<u>Cost Center ID</u>	<u>Detail Amount</u>	<u>1099 Detail Amount</u> <u>Asset/Asset Tag</u> <u>In Full</u>
01 1100 610 001 0135 0 000	FOOD SCIENCE SUPPLIES		66.51	N
01 2410 610 001 0000 0 000	SUPPLIES FOR ADVENTURE DAY		99.43	N
01 2610 626 000 0000 0 000	MAINTENANCE GAS		31.02	N
01 2710 626 000 0000 0 000	BUS & VAN GAS		3,603.18	N
01 2712 626 000 0000 0 000	SPED BUS & VAN GAS		597.29	N
01 1190 610 002 0000 0 000	PK SUPPLIES		4.18	N
01 1100 610 002 0030 0 000	3RD GRADE SUPPLIES		14.35	N

<b>Vendor ID: CULLIGANYO</b>	<b>CULLIGAN OF YORK</b>	<b>PO Number:</b>	<b>Invoice Number: 041323</b>	<b>Amount: 176.50</b>
Description:		Invoice Date: 04/13/2023	Due Date: 04/17/2023	Status: A 1099 Amount: 0.00
Sequence: 1	Check Type:	Checking Account ID:	Check Number:	Check Date:
<u>Chart of Account Number</u>	<u>Detail Description</u>	<u>Cost Center ID</u>	<u>Detail Amount</u>	<u>1099 Detail Amount</u> <u>Asset/Asset Tag</u> <u>In Full</u>
01 2610 610 000 0000 0 000	RENTAL & WATER		176.50	N

<b>Vendor ID: DAVIDC</b>	<b>DAVID CITY PUBLIC SCHOOL</b>	<b>PO Number:</b>	<b>Invoice Number: 102 &amp; MAR 2022-23</b>	<b>Amount: 2,051.03</b>
Description:		Invoice Date: 04/13/2023	Due Date: 04/17/2023	Status: A 1099 Amount: 0.00
Sequence: 1	Check Type:	Checking Account ID:	Check Number:	Check Date:
<u>Chart of Account Number</u>	<u>Detail Description</u>	<u>Cost Center ID</u>	<u>Detail Amount</u>	<u>1099 Detail Amount</u> <u>Asset/Asset Tag</u> <u>In Full</u>
01 6200 591 000 0000 0 000	2ND PAYMENT FOR TITLE I SERVICES 22-		925.16	N

**Invoice Listing - Detail**  
APRIL 2023 GENERAL FUND INVOICES

01 1200 591 000 0000 0 000	23 2ND PAYMENT FOR SPED SERVICES 22-23	1,125.87	N				
<b>Vendor ID: DIETZE</b>	<b>DIETZE MUSIC HOUSE</b>	<b>PO Number:</b>	<b>Invoice Number: FD0241,FC9978</b>	<b>Amount:</b>	<b>255.12</b>		
Description:		Invoice Date: 04/13/2023	Due Date: 04/17/2023	Status: A	1099 Amount: 0.00		
Sequence: 1	Check Type:	Checking Account ID:	Check Number:	Check Date:			
<u>Chart of Account Number</u>	<u>Detail Description</u>	<u>Cost Center ID</u>	<u>Detail Amount</u>	<u>1099 Detail Amount</u>	<u>Asset/Asset Tag</u>	<u>In Full</u>	
01 1100 431 000 0170 0 000	INSTRUMENT REPAIRS		110.00		N		
01 1100 610 000 0170 0 000	SUPPLIES		145.12		N		
<b>Vendor ID: EAKESO</b>	<b>EAKES OFFICE SOLUTIONS</b>	<b>PO Number:</b>	<b>Invoice Number: 8678310,8673305</b>	<b>Amount:</b>	<b>3,478.90</b>		
Description:		Invoice Date: 04/13/2023	Due Date: 04/17/2023	Status: A	1099 Amount: 0.00		
Sequence: 1	Check Type:	Checking Account ID:	Check Number:	Check Date:			
<u>Chart of Account Number</u>	<u>Detail Description</u>	<u>Cost Center ID</u>	<u>Detail Amount</u>	<u>1099 Detail Amount</u>	<u>Asset/Asset Tag</u>	<u>In Full</u>	
01 1100 610 000 0000 0 000	COPIER PAPER		1,911.60		N		
01 2590 443 000 0000 0 000	COPY CONTRACT		250.90		N		
01 2590 610 000 0000 0 000	OFFICE SUPPLIES		30.80		N		
01 2610 610 000 0000 0 000	ICE MELT & TRASH BAGS		1,285.60		N		
<b>Vendor ID: ESU7NETWOR</b>	<b>EDUCATIONAL SERVICE UNIT #7</b>	<b>PO Number:</b>	<b>Invoice Number: 4/6/2023</b>	<b>Amount:</b>	<b>857.17</b>		
Description:		Invoice Date: 04/13/2023	Due Date: 04/17/2023	Status: A	1099 Amount: 0.00		
Sequence: 1	Check Type:	Checking Account ID:	Check Number:	Check Date:			
<u>Chart of Account Number</u>	<u>Detail Description</u>	<u>Cost Center ID</u>	<u>Detail Amount</u>	<u>1099 Detail Amount</u>	<u>Asset/Asset Tag</u>	<u>In Full</u>	
01 2230 352 000 0000 0 000	TECH WORK		787.50		N		
01 2230 643 000 0000 0 000	TECH SUBSCRIPTIONS		69.67		N		
<b>Vendor ID: ESU7SP</b>	<b>EDUCATIONAL SERVICE UNIT #7</b>	<b>PO Number:</b>	<b>Invoice Number: MARCH 2023</b>	<b>Amount:</b>	<b>24,490.71</b>		
Description:		Invoice Date: 04/14/2023	Due Date: 04/17/2023	Status: A	1099 Amount: 24,490.71		
Sequence: 1	Check Type:	Checking Account ID:	Check Number:	Check Date:			
<u>Chart of Account Number</u>	<u>Detail Description</u>	<u>Cost Center ID</u>	<u>Detail Amount</u>	<u>1099 Detail Amount</u>	<u>Asset/Asset Tag</u>	<u>In Full</u>	
01 2141 591 000 0000 0 000	SPED S.A. PSYCH & LMHP		6,848.95	6,848.95	N		
01 2152 591 000 0000 0 000	3-5 SPEECH & LANGUAGE		2,895.14	2,895.14	N		
01 1291 591 000 0000 0 000	3-5 EARLY CHILDHOOD		4,553.39	4,553.39	N		
01 1292 591 000 0000 0 000	0-2 EARLY CHILDHOOD		574.56	574.56	N		
01 1200 591 000 0000 0 000	SPED CONTRACTED SERVICES		6,720.67	6,720.67	N		
01 2140 591 000 0000 0 000	REG ED S.A. LMHP		2,898.00	2,898.00	N		
<b>Vendor ID: PETTY</b>	<b>GENERAL FUND-PETTY CASH</b>	<b>PO Number:</b>	<b>Invoice Number: 041323</b>	<b>Amount:</b>	<b>1,602.68</b>		
Description:		Invoice Date: 04/13/2023	Due Date: 04/17/2023	Status: A	1099 Amount: 0.00		
Sequence: 1	Check Type:	Checking Account ID:	Check Number:	Check Date:			
<u>Chart of Account Number</u>	<u>Detail Description</u>	<u>Cost Center ID</u>	<u>Detail Amount</u>	<u>1099 Detail Amount</u>	<u>Asset/Asset Tag</u>	<u>In Full</u>	
01 1100 610 001 0135 0 000	FOOD SCIENCE SUPPLIES		54.57		N		
01 2213 330 000 0000 0 000	REIMBURSEMENT FOR NETA EXPENSES		202.42		N		
01 2610 610 000 0000 0 000	CUSTODIAL SUPPLIES - MENARDS		10.71		N		

01 2710 610 000 0000 0 000	TRANSPORTATION SUPPLIES - MENARDS	87.94	N		
01 2230 650 000 0000 0 000	LAPTOP SCREENS.COM - TECH SUPPLIES	1,205.78	N		
01 2130 610 000 0000 0 000	SUPPLIES FOR MATURATION CLASS	41.26	N		
<b>Vendor ID: HALLEONARD</b>	<b>HAL LEONARD</b>	<b>PO Number:</b>	<b>Invoice Number: 51638977,51630617</b>	<b>Amount:</b>	<b>158.44</b>
Description:		Invoice Date: 04/13/2023	Due Date: 04/17/2023	Status: A	1099 Amount: 0.00
Sequence: 1	Check Type:	Checking Account ID:	Check Number:	Check Date:	
<u>Chart of Account Number</u>	<u>Detail Description</u>	<u>Cost Center ID</u>	<u>Detail Amount</u>	<u>1099 Detail Amount</u>	<u>Asset/Asset Tag</u>
01 1100 610 000 0170 0 000	MUSIC		158.44		N
<b>Vendor ID: HAMPTON</b>	<b>HAMPTON INN</b>	<b>PO Number:</b>	<b>Invoice Number: 1680635469</b>	<b>Amount:</b>	<b>359.85</b>
Description:		Invoice Date: 04/14/2023	Due Date: 04/17/2023	Status: A	1099 Amount: 0.00
Sequence: 1	Check Type:	Checking Account ID:	Check Number:	Check Date:	
<u>Chart of Account Number</u>	<u>Detail Description</u>	<u>Cost Center ID</u>	<u>Detail Amount</u>	<u>1099 Detail Amount</u>	<u>Asset/Asset Tag</u>
01 1200 580 000 0000 0 000	ROOMS FOR ASD CONFERENCE		359.85		N
<b>Vendor ID: HOLIDAY</b>	<b>HOLIDAY INN</b>	<b>PO Number:</b>	<b>Invoice Number: 94042</b>	<b>Amount:</b>	<b>124.95</b>
Description:		Invoice Date: 04/14/2023	Due Date: 04/17/2023	Status: A	1099 Amount: 0.00
Sequence: 1	Check Type:	Checking Account ID:	Check Number:	Check Date:	
<u>Chart of Account Number</u>	<u>Detail Description</u>	<u>Cost Center ID</u>	<u>Detail Amount</u>	<u>1099 Detail Amount</u>	<u>Asset/Asset Tag</u>
01 2410 580 002 0000 0 000	ROOM FOR CONFERENCE		124.95		N
<b>Vendor ID: HOMETOWN</b>	<b>HOMETOWN LEASING</b>	<b>PO Number:</b>	<b>Invoice Number: 41423</b>	<b>Amount:</b>	<b>932.27</b>
Description:		Invoice Date: 04/14/2023	Due Date: 04/17/2023	Status: A	1099 Amount: 0.00
Sequence: 1	Check Type:	Checking Account ID:	Check Number:	Check Date:	
<u>Chart of Account Number</u>	<u>Detail Description</u>	<u>Cost Center ID</u>	<u>Detail Amount</u>	<u>1099 Detail Amount</u>	<u>Asset/Asset Tag</u>
01 2590 443 000 0000 0 000	COPIER PAYMENTS		932.27		N
<b>Vendor ID: JOHNDEERE</b>	<b>JOHN DEERE FINANCIAL</b>	<b>PO Number:</b>	<b>Invoice Number: 41423</b>	<b>Amount:</b>	<b>1,093.03</b>
Description:		Invoice Date: 04/14/2023	Due Date: 04/17/2023	Status: A	1099 Amount: 0.00
Sequence: 1	Check Type:	Checking Account ID:	Check Number:	Check Date:	
<u>Chart of Account Number</u>	<u>Detail Description</u>	<u>Cost Center ID</u>	<u>Detail Amount</u>	<u>1099 Detail Amount</u>	<u>Asset/Asset Tag</u>
01 2610 440 000 0000 0 000	EQUIPMENT PAYMENTS		1,093.03		N
<b>Vendor ID: JOSTENS</b>	<b>JOSTENS</b>	<b>PO Number:</b>	<b>Invoice Number: 30641234</b>	<b>Amount:</b>	<b>595.70</b>
Description:		Invoice Date: 04/14/2023	Due Date: 04/17/2023	Status: A	1099 Amount: 0.00
Sequence: 1	Check Type:	Checking Account ID:	Check Number:	Check Date:	
<u>Chart of Account Number</u>	<u>Detail Description</u>	<u>Cost Center ID</u>	<u>Detail Amount</u>	<u>1099 Detail Amount</u>	<u>Asset/Asset Tag</u>
01 2490 610 000 0000 0 000	DIPLOMAS		595.70		N
<b>Vendor ID: JUNIORLIBR</b>	<b>JUNIOR LIBRARY GUILD</b>	<b>PO Number:</b>	<b>Invoice Number: 649325</b>	<b>Amount:</b>	<b>549.50</b>
Description:		Invoice Date: 04/14/2023	Due Date: 04/17/2023	Status: A	1099 Amount: 0.00
Sequence: 1	Check Type:	Checking Account ID:	Check Number:	Check Date:	
<u>Chart of Account Number</u>	<u>Detail Description</u>	<u>Cost Center ID</u>	<u>Detail Amount</u>	<u>1099 Detail Amount</u>	<u>Asset/Asset Tag</u>
01 2220 640 000 0000 0 000	LIBRARY BOOKS		549.50		N

**Invoice Listing - Detail**  
APRIL 2023 GENERAL FUND INVOICES

Vendor ID:	Vendor Name:	PO Number:	Invoice Number:	Amount:
<b>KELLYSUPPL</b>	<b>KELLY SUPPLY CO.</b>		<b>S12283291-0</b>	<b>85.07</b>
Description:		Invoice Date: 04/14/2023	Due Date: 04/17/2023	Status: A 1099 Amount: 0.00
Sequence: 1	Check Type:	Checking Account ID:	Check Number:	Check Date:
<u>Chart of Account Number</u>	<u>Detail Description</u>	<u>Cost Center ID</u>	<u>Detail Amount</u>	<u>1099 Detail Amount</u>
01 1100 610 001 0180 0 000	PARTS FOR COMPRESSOR		85.07	N
<b>KSBSCHLAW</b>	<b>KSB SCHOOL LAW, PC, LLO</b>		<b>13838</b>	<b>145.00</b>
Description:		Invoice Date: 04/14/2023	Due Date: 04/17/2023	Status: A 1099 Amount: 145.00
Sequence: 1	Check Type:	Checking Account ID:	Check Number:	Check Date:
<u>Chart of Account Number</u>	<u>Detail Description</u>	<u>Cost Center ID</u>	<u>Detail Amount</u>	<u>1099 Detail Amount</u>
01 2330 317 000 0000 0 000	LEGAL SERVICES		145.00	145.00 N
<b>LINGO</b>	<b>LINGO</b>		<b>041423</b>	<b>317.13</b>
Description:		Invoice Date: 04/14/2023	Due Date: 04/17/2023	Status: A 1099 Amount: 0.00
Sequence: 1	Check Type:	Checking Account ID:	Check Number:	Check Date:
<u>Chart of Account Number</u>	<u>Detail Description</u>	<u>Cost Center ID</u>	<u>Detail Amount</u>	<u>1099 Detail Amount</u>
01 2590 530 000 0000 0 000	LONG DISTANCE		317.13	N
<b>MACKINEDRE</b>	<b>MACKIN EDUCATIONAL RESOURCES</b>		<b>791482</b>	<b>46.88</b>
Description:		Invoice Date: 04/14/2023	Due Date: 04/17/2023	Status: A 1099 Amount: 0.00
Sequence: 1	Check Type:	Checking Account ID:	Check Number:	Check Date:
<u>Chart of Account Number</u>	<u>Detail Description</u>	<u>Cost Center ID</u>	<u>Detail Amount</u>	<u>1099 Detail Amount</u>
01 2220 640 000 0000 0 000	LIBRARY BOOK		46.88	N
<b>MATHESON</b>	<b>MATHESON TRI-GAS INC.</b>		<b>0027371787,52148826</b>	<b>990.89</b>
Description:		Invoice Date: 04/14/2023	Due Date: 04/17/2023	Status: A 1099 Amount: 0.00
Sequence: 1	Check Type:	Checking Account ID:	Check Number:	Check Date:
<u>Chart of Account Number</u>	<u>Detail Description</u>	<u>Cost Center ID</u>	<u>Detail Amount</u>	<u>1099 Detail Amount</u>
01 1100 610 001 0180 0 000	IND ARTS SUPPLIES		990.89	N
<b>MCILNA</b>	<b>MCILNAY &amp; COMPANY</b>		<b>13918</b>	<b>985.27</b>
Description:		Invoice Date: 04/14/2023	Due Date: 04/17/2023	Status: A 1099 Amount: 0.00
Sequence: 1	Check Type:	Checking Account ID:	Check Number:	Check Date:
<u>Chart of Account Number</u>	<u>Detail Description</u>	<u>Cost Center ID</u>	<u>Detail Amount</u>	<u>1099 Detail Amount</u>
01 2620 431 000 0000 0 000	PLUMBING WORK		985.27	N
<b>MENARD</b>	<b>MENARDS</b>		<b>83044</b>	<b>142.38</b>
Description:		Invoice Date: 04/14/2023	Due Date: 04/17/2023	Status: A 1099 Amount: 0.00
Sequence: 1	Check Type:	Checking Account ID:	Check Number:	Check Date:
<u>Chart of Account Number</u>	<u>Detail Description</u>	<u>Cost Center ID</u>	<u>Detail Amount</u>	<u>1099 Detail Amount</u>
01 2610 610 000 0000 0 000	CUSTODIAL SUPPLIES		134.91	N
01 2710 610 000 0000 0 000	WINDSHIELD WASH		7.47	N
<b>MIDAME</b>	<b>MID-AMERICAN RESEARCH CHEMICAL</b>		<b>0786626</b>	<b>584.50</b>
Description:		Invoice Date: 04/14/2023	Due Date: 04/17/2023	Status: A 1099 Amount: 0.00

Sequence:	Check Type:	Checking Account ID:	Check Number:	Check Date:			
<u>Chart of Account Number</u>	<u>Detail Description</u>	<u>Cost Center ID</u>	<u>Detail Amount</u>	<u>1099 Detail Amount</u>	<u>Asset/Asset Tag</u>	<u>In Full</u>	
01 2610 610 000 0000 0 000	TUFF STUFF & LAUNDRY DETERGENT		584.50		N		
<b>Vendor ID: NAPAAUTO      NAPA AUTO AND TRUCK PARTS</b>			<b>PO Number:</b>	<b>Invoice Number: 730618,205102,205753</b>	<b>Amount: 456.69</b>		
Description:			Invoice Date: 04/14/2023	Due Date: 04/17/2023	Status: A	1099 Amount: 0.00	
Sequence: 1	Check Type:	Checking Account ID:	Check Number:	Check Date:			
01 2710 610 000 0000 0 000	DIESEL EXHAUST		299.80		N		
01 1100 610 001 0180 0 000	HOSE FITTINGS & TUBING		156.89		N		
<b>Vendor ID: NECSA      NE COUNCIL OF SCHOOL ADM.</b>			<b>PO Number:</b>	<b>Invoice Number: 75277</b>	<b>Amount: 150.00</b>		
Description:			Invoice Date: 04/14/2023	Due Date: 04/17/2023	Status: A	1099 Amount: 0.00	
Sequence: 1	Check Type:	Checking Account ID:	Check Number:	Check Date:			
01 2410 810 002 0000 0 000	THOMPSON MEETING		150.00		N		
<b>Vendor ID: PAYFLEX      PAY FLEX</b>			<b>PO Number:</b>	<b>Invoice Number: 041423</b>	<b>Amount: 100.00</b>		
Description:			Invoice Date: 04/14/2023	Due Date: 04/17/2023	Status: A	1099 Amount: 0.00	
Sequence: 1	Check Type:	Checking Account ID:	Check Number:	Check Date:			
01 1100 291 000 0000 0 000	ADMIN FEES		100.00		N		
<b>Vendor ID: PINNACLEOM      PINNACLE BANK</b>			<b>PO Number:</b>	<b>Invoice Number: 41423</b>	<b>Amount: 1,891.07</b>		
Description:			Invoice Date: 04/14/2023	Due Date: 04/17/2023	Status: A	1099 Amount: 0.00	
Sequence: 1	Check Type:	Checking Account ID:	Check Number:	Check Date:			
01 1100 610 000 0170 0 000	MUSIC SUPPLIES		59.40		N		
01 1100 610 001 0145 0 000	HS SCIENCE SUPPLIES		180.92		N		
01 1100 610 000 0150 0 000	P.E. SUPPLIES		63.26		N		
01 2230 330 000 0000 0 000	RMS FOR NETA CONFERENCE		809.68		N		
01 2220 640 000 0000 0 000	LIBRARY BOOK		15.18		N		
01 2590 610 000 0000 0 000	COIN ENVELOPES & LABEL TAPE		47.55		N		
01 2590 643 000 0000 0 000	BAMBOO		531.24		N		
01 2590 890 000 0000 0 000	OFFICE OTHER		14.90		N		
01 1100 610 001 0180 0 000	SAW STOP BRAKE CARTRIDGES		168.94		N		
<b>Vendor ID: POLKCORPP      POLK CO. RURAL PUBLIC POWER DISTRICT</b>			<b>PO Number:</b>	<b>Invoice Number: 41423</b>	<b>Amount: 11,859.29</b>		
Description:			Invoice Date: 04/14/2023	Due Date: 04/17/2023	Status: A	1099 Amount: 0.00	
Sequence: 1	Check Type:	Checking Account ID:	Check Number:	Check Date:			
01 2610 621 000 0000 0 000	ELECTRICITY		11,859.29		N		
<b>Vendor ID: SCHOMA      SCHOOL MATE</b>			<b>PO Number:</b>	<b>Invoice Number: 000588012</b>	<b>Amount: 483.00</b>		
Description:			Invoice Date: 04/14/2023	Due Date: 04/17/2023	Status: A	1099 Amount: 0.00	

**Invoice Listing - Detail**  
APRIL 2023 GENERAL FUND INVOICES

Sequence: 1	Check Type:	Checking Account ID:	Check Number:	Check Date:			
<u>Chart of Account Number</u>	<u>Detail Description</u>	<u>Cost Center ID</u>	<u>Detail Amount</u>	<u>1099 Detail Amount</u>	<u>Asset/Asset Tag</u>	<u>In Full</u>	
01 1100 610 000 0000 0 000	ELEMENTARY PLANNERS		483.00		N		
<b>Vendor ID: SCHOOLNUR</b>	<b>SCHOOL NURSE SUPPLY</b>	<b>PO Number:</b>	<b>Invoice Number: 0940479</b>	<b>Amount:</b>			<b>244.30</b>
Description:		Invoice Date: 04/14/2023	Due Date: 04/17/2023	Status: A	1099 Amount: 0.00		
Sequence: 1	Check Type:	Checking Account ID:	Check Number:	Check Date:			
<u>Chart of Account Number</u>	<u>Detail Description</u>	<u>Cost Center ID</u>	<u>Detail Amount</u>	<u>1099 Detail Amount</u>	<u>Asset/Asset Tag</u>	<u>In Full</u>	
01 2130 610 000 0000 0 000	PUBERTY BOOKS		244.30		N		
<b>Vendor ID: SCHRAMMEDC</b>	<b>SCHRAMM EDUCATION CENTER</b>	<b>PO Number:</b>	<b>Invoice Number: 12191</b>	<b>Amount:</b>			<b>128.87</b>
Description:		Invoice Date: 04/14/2023	Due Date: 04/17/2023	Status: A	1099 Amount: 0.00		
Sequence: 1	Check Type:	Checking Account ID:	Check Number:	Check Date:			
<u>Chart of Account Number</u>	<u>Detail Description</u>	<u>Cost Center ID</u>	<u>Detail Amount</u>	<u>1099 Detail Amount</u>	<u>Asset/Asset Tag</u>	<u>In Full</u>	
01 1100 610 002 0050 0 000	5TH GRADE SCIENCE TRIP		128.87		N		
<b>Vendor ID: SFM</b>	<b>SFM</b>	<b>PO Number:</b>	<b>Invoice Number: 2976194</b>	<b>Amount:</b>			<b>1,477.00</b>
Description:		Invoice Date: 04/14/2023	Due Date: 04/17/2023	Status: A	1099 Amount: 0.00		
Sequence: 1	Check Type:	Checking Account ID:	Check Number:	Check Date:			
<u>Chart of Account Number</u>	<u>Detail Description</u>	<u>Cost Center ID</u>	<u>Detail Amount</u>	<u>1099 Detail Amount</u>	<u>Asset/Asset Tag</u>	<u>In Full</u>	
01 2590 270 000 0000 0 000	WORK COMP		1,477.00		N		
<b>Vendor ID: SHELBYAUTO</b>	<b>SHELBY AUTO CLINIC</b>	<b>PO Number:</b>	<b>Invoice Number: 037914,037886</b>	<b>Amount:</b>			<b>304.78</b>
Description:		Invoice Date: 04/14/2023	Due Date: 04/17/2023	Status: A	1099 Amount: 80.00		
Sequence: 1	Check Type:	Checking Account ID:	Check Number:	Check Date:			
<u>Chart of Account Number</u>	<u>Detail Description</u>	<u>Cost Center ID</u>	<u>Detail Amount</u>	<u>1099 Detail Amount</u>	<u>Asset/Asset Tag</u>	<u>In Full</u>	
01 2710 626 000 0000 0 000	OIL		190.40		N		
01 2730 431 000 0000 0 000	REPAIRS		114.38	80.00	N		
<b>Vendor ID: SHELBY5</b>	<b>SHELBY LUMBER CO.</b>	<b>PO Number:</b>	<b>Invoice Number: 133475,133362</b>	<b>Amount:</b>			<b>37.73</b>
Description:		Invoice Date: 04/14/2023	Due Date: 04/17/2023	Status: A	1099 Amount: 0.00		
Sequence: 1	Check Type:	Checking Account ID:	Check Number:	Check Date:			
<u>Chart of Account Number</u>	<u>Detail Description</u>	<u>Cost Center ID</u>	<u>Detail Amount</u>	<u>1099 Detail Amount</u>	<u>Asset/Asset Tag</u>	<u>In Full</u>	
01 2610 610 000 0000 0 000	WASHERS & ZIP TIES		37.73		N		
<b>Vendor ID: SHELBYWEL</b>	<b>SHELBY WELDING &amp; REPAIR</b>	<b>PO Number:</b>	<b>Invoice Number: 4090 &amp; 4091</b>	<b>Amount:</b>			<b>393.75</b>
Description:		Invoice Date: 04/14/2023	Due Date: 04/17/2023	Status: A	1099 Amount: 393.75		
Sequence: 1	Check Type:	Checking Account ID:	Check Number:	Check Date:			
<u>Chart of Account Number</u>	<u>Detail Description</u>	<u>Cost Center ID</u>	<u>Detail Amount</u>	<u>1099 Detail Amount</u>	<u>Asset/Asset Tag</u>	<u>In Full</u>	
01 2730 431 000 0000 0 000	REPAIRED MUD FLAP BRACKETS & LIGHT MOUNT		393.75	393.75	N		
<b>Vendor ID: TIREOUTLET</b>	<b>TIRE OUTLET, INC.</b>	<b>PO Number:</b>	<b>Invoice Number: 236109</b>	<b>Amount:</b>			<b>210.00</b>
Description:		Invoice Date: 04/14/2023	Due Date: 04/17/2023	Status: A	1099 Amount: 0.00		
Sequence: 1	Check Type:	Checking Account ID:	Check Number:	Check Date:			

**Invoice Listing - Detail**  
APRIL 2023 GENERAL FUND INVOICES

<u>Chart of Account Number</u>	<u>Detail Description</u>	<u>Cost Center ID</u>	<u>Detail Amount</u>	<u>1099 Detail Amount</u>	<u>Asset/Asset Tag</u>	<u>In Full</u>
01 2730 431 000 0000 0 000	TRAILER TIRES		210.00		N	
<b>Vendor ID: TRUCKCEN</b>	<b>TRUCK CENTER COMPANIES</b>	<b>PO Number:</b>	<b>Invoice Number: XA111027122</b>		<b>Amount:</b>	<b>238.02</b>
Description:		Invoice Date: 04/14/2023	Due Date: 04/17/2023	Status: A	1099 Amount: 0.00	
Sequence: 1	Check Type:	Checking Account ID:	Check Number:	Check Date:		
01 2730 431 000 0000 0 000	CROSS VIEW WIRE HARNESS		238.02		N	
<b>Vendor ID: USFOODS</b>	<b>USFOODS</b>	<b>PO Number:</b>	<b>Invoice Number: 5792266,5792268</b>		<b>Amount:</b>	<b>202.64</b>
Description:		Invoice Date: 04/14/2023	Due Date: 04/17/2023	Status: A	1099 Amount: 0.00	
Sequence: 1	Check Type:	Checking Account ID:	Check Number:	Check Date:		
01 1190 610 002 0000 0 000	PK SUPPLIES		202.64		N	
<b>Vendor ID: VERIZON</b>	<b>VERIZON WIRELESS</b>	<b>PO Number:</b>	<b>Invoice Number: 9931239641</b>		<b>Amount:</b>	<b>368.34</b>
Description:		Invoice Date: 04/14/2023	Due Date: 04/17/2023	Status: A	1099 Amount: 0.00	
Sequence: 1	Check Type:	Checking Account ID:	Check Number:	Check Date:		
01 2710 530 000 0000 0 000	BUS CELL PHONES		368.34		N	
<b>Vendor ID: VILLAG</b>	<b>VILLAGE OF SHELBY</b>	<b>PO Number:</b>	<b>Invoice Number: 242959</b>		<b>Amount:</b>	<b>1,162.90</b>
Description:		Invoice Date: 04/14/2023	Due Date: 04/17/2023	Status: A	1099 Amount: 485.00	
Sequence: 1	Check Type:	Checking Account ID:	Check Number:	Check Date:		
01 2610 410 000 0000 0 000	WATER, SEWER & GARBAGE		1,162.90	485.00	N	
<b>Vendor ID: WAITECORY</b>	<b>WAITE, CORY</b>	<b>PO Number:</b>	<b>Invoice Number: 41423</b>		<b>Amount:</b>	<b>22.20</b>
Description:		Invoice Date: 04/14/2023	Due Date: 04/17/2023	Status: A	1099 Amount: 0.00	
Sequence: 1	Check Type:	Checking Account ID:	Check Number:	Check Date:		
01 1100 610 000 0000 0 000	REIMBURSE FOR CLASS SUPPLIES		22.20		N	
<b>Vendor ID: WINDSTREAM</b>	<b>WINDSTREAM NEBRASKA INC.</b>	<b>PO Number:</b>	<b>Invoice Number: 41423</b>		<b>Amount:</b>	<b>767.45</b>
Description:		Invoice Date: 04/14/2023	Due Date: 04/17/2023	Status: A	1099 Amount: 0.00	
Sequence: 1	Check Type:	Checking Account ID:	Check Number:	Check Date:		
01 2590 382 000 0000 0 000	SCHOOL - 573.15 BUS BARN - 194.30		767.45		N	
<b>Vendor ID: YOURPUBLIC</b>	<b>YOUR PUBLICATION</b>	<b>PO Number:</b>	<b>Invoice Number: 1141083-1</b>		<b>Amount:</b>	<b>8.84</b>
Description:		Invoice Date: 04/14/2023	Due Date: 04/17/2023	Status: A	1099 Amount: 0.00	
Sequence: 1	Check Type:	Checking Account ID:	Check Number:	Check Date:		
01 2310 540 000 0000 0 000	LEGAL POSTING		8.84		N	

**Invoice Listing - Detail**  
APRIL 2023 GENERAL FUND INVOICES

Batch 1099 Total: 37,408.72

Batch Total: 86,369.91

Report 1099 Total: 37,408.72

Report Total: 86,369.91

BUDGET REPORT

MARCH 2023 GENERAL FUND

Account Number	Account Description	BUDGETED	EXPENDED	TO DATE	BALANCE OF EOM
<b>01</b>	<b>GENERAL FUND</b>				
1100	REGULAR INSTRUCTIONAL PROGRAMS	\$3,259,440.00	\$290,333.54	\$1,931,730.36	\$1,327,709.64
1150	ENGLISH LANGUAGE LEARNERS	\$117,300.00	\$6,743.32	\$45,070.69	\$72,229.31
1160	POVERTY - After School Program	\$76,200.00	\$2,832.33	\$20,654.47	\$55,545.53
1190	PRESCHOOL	\$123,100.00	\$10,522.23	\$74,082.02	\$49,017.98
1100	REGULAR INSTRUCTIONAL PROGRAMS	\$3,576,040.00	\$310,431.42	\$2,071,537.54	\$1,504,502.46
1200	SPECIAL EDUCATION PROGRAMS	\$484,300.00	\$56,004.03	\$380,454.61	\$103,845.39
1291	SPED AGES 3-5	\$2,000.00	\$10,154.40	\$35,143.06	(\$33,143.06)
1292	SPED AGES 0-2	\$9,000.00	\$623.05	\$1,813.87	\$7,186.13
1295	UNIFIED SPORTS	\$2,025.00	\$0.00	\$1,616.95	\$408.05
1200	SPECIAL EDUCATION PROGRAMS	\$497,325.00	\$66,781.48	\$419,028.49	\$78,296.51
2120	GUIDANCE SERVICES	\$212,350.00	\$14,290.02	\$94,554.51	\$117,795.49
2130	HEALTH SERVICES	\$72,150.00	\$5,254.64	\$40,197.27	\$31,952.73
2140	PSYCHOLOGICAL SERVICES	\$90,000.00	\$5,065.20	\$27,019.80	\$62,980.20
2141	SPED Psychological services - Age S.A.	\$4,000.00	\$6,234.15	\$11,192.19	(\$7,192.19)
2142	PSYCH SPED 3-5	\$350.00	\$0.00	\$0.00	\$350.00
2151	SPEECH PATHOLOGY - SPED SCHOOL AGE	\$100,700.00	\$9,792.32	\$59,559.99	\$41,140.01
2152	SPEECH PATH SPED 3-5	\$11,500.00	\$8,973.77	\$17,787.88	(\$6,287.88)
2153	SPEECH PATH & AUDIOLOGY SERVICES	\$1,600.00	\$0.00	\$0.00	\$1,600.00
2161	SPED Occupational Therapy - Age S.A.	\$17,000.00	\$0.00	\$29,565.66	(\$12,565.66)
2163	SPED Occupational Therapy - Age 0-2	\$0.00	\$0.00	\$413.50	(\$413.50)
2171	SPED Physical Therapy - Age S.A.	\$7,000.00	\$0.00	\$4,873.92	\$2,126.08
2173	SPED Physical Therapy - Age 0-2	\$50.00	\$0.00	\$627.89	(\$577.89)
2100	SUPPORTIVE SERVICES PUPILS	\$516,700.00	\$49,610.10	\$285,792.61	\$230,907.39
2211	SCHOOL IMPROVEMENT	\$1,650.00	\$183.19	\$1,362.01	\$287.99
2213	INSTRUCTIONAL STAFF TRAINING	\$7,800.00	\$733.00	\$4,497.20	\$3,302.80
2214	IMPLEMENTATION OF STANDARDS	\$1,850.00	\$0.00	\$0.00	\$1,850.00
2219	OTHER IMPROVEMENT INSTRUCTION SERVICES	\$600.00	\$0.00	\$0.00	\$600.00
2220	LIBRARY/MEDIA SERVICE	\$110,900.00	\$9,141.28	\$66,225.32	\$44,674.68
2224	EDUCATIONAL TV SERVICES	\$8,000.00	\$0.00	\$0.00	\$8,000.00
2230	INSTRUCTION RELATED TECHNOLOGY	\$151,000.00	\$12,898.33	\$89,652.42	\$61,347.58
2240	ACADEMIC STUDENT ASSESSMENT	\$9,425.00	\$0.00	\$782.57	\$8,642.43
2200	SUPPORT SERVICES STAFF	\$291,225.00	\$22,955.80	\$162,519.52	\$128,705.48
2310	BOARD OF EDUCATION	\$40,200.00	\$94.96	\$28,334.31	\$11,865.69
2320	EXECUTIVE ADMINISTRATION	\$215,300.00	\$16,402.04	\$116,489.69	\$98,810.31
2330	DISTRICT LEGAL SERVICES	\$10,000.00	\$110.00	\$7,077.21	\$2,922.79
2300	SUPPORT SERVICES-GEN ADMIN	\$265,500.00	\$16,607.00	\$151,901.21	\$113,598.79
2410	OFFICE OF THE PRINCIPAL	\$284,600.00	\$11,521.16	\$79,968.16	\$204,631.84
2490	SCHOOL ADMIN - OTHER	\$2,000.00	\$902.40	\$902.40	\$1,097.60
2400	OFFICE OF PRINCIPAL	\$286,600.00	\$12,423.56	\$80,870.56	\$205,729.44
2510	GENERAL ADMIN-BUSINESS SERVICE	\$12,000.00	\$0.00	\$9,971.00	\$2,029.00
2590	GENERAL ADMIN - BUSINESS SERVICE	\$241,900.00	\$21,805.58	\$159,157.01	\$82,742.99
2500	SUPPORT SERVICES-BUSINESS	\$253,900.00	\$21,805.58	\$169,128.01	\$84,771.99
2610	OPERATION OF PLANT	\$464,200.00	\$41,002.69	\$320,833.64	\$143,366.36
2620	MAINTENANCE OF PLANT	\$161,800.00	\$11,829.05	\$64,764.99	\$97,035.01
2640	CARE & UPKEEP OF EQUIPMENT	\$300.00	\$0.00	\$0.00	\$300.00
2650	GENERAL PURPOSE VEHICLES	\$2,000.00	\$0.00	\$1,827.00	\$173.00
2660	SECURITY	\$11,500.00	\$0.00	\$0.00	\$11,500.00
2670	SCHOOL SAFETY	\$8,900.00	\$255.00	\$4,300.25	\$4,599.75
2600	SUPPORT SERVICES-BLDGS & SITES	\$648,700.00	\$53,086.74	\$391,725.88	\$256,974.12
2710	Pupil Transportation - Regular ED	\$383,700.00	\$17,508.61	\$139,765.09	\$243,934.91
2712	SCHOOL AGE SPEC ED TRANSPORT	\$85,175.00	\$1,442.84	\$9,312.67	\$75,862.33
2730	VEHICLE SERVICING & MAINTENANCE	\$18,000.00	\$6,110.65	\$24,912.03	(\$6,912.03)
2700	SUPPORT SERVICES-PUPIL TRANS	\$486,875.00	\$25,062.10	\$173,989.79	\$312,885.21
4600	SITE IMPROVEMENTS	\$0.00	\$0.00	\$720.90	(\$720.90)
4600	SITE IMPROVEMENTS	\$0.00	\$0.00	\$720.90	(\$720.90)
4700	BUILDING IMPROVEMENTS	\$115,000.00	\$0.00	\$18,092.54	\$96,907.46
4700	BUILDING IMPROVEMENTS	\$115,000.00	\$0.00	\$18,092.54	\$96,907.46
6200	TITLE I	\$121,750.00	\$8,043.38	\$74,688.67	\$47,061.33
6200	TITLE I	\$121,750.00	\$8,043.38	\$74,688.67	\$47,061.33
6406	IDEA 3-5 SPED	\$3,500.00	\$0.00	\$0.00	\$3,500.00
6408	IDEA PART B 0-21	\$78,000.00	\$0.00	\$0.00	\$78,000.00
6422	IDEA ARP PART B - 619	\$1,500.00	\$0.00	\$0.00	\$1,500.00
6400	6400	\$83,000.00	\$0.00	\$0.00	\$83,000.00

6990	OTHER FEDERAL CATEGORICAL PROGRAMS	\$100.00	\$0.00	\$0.00	\$100.00
6992	REAP - FEDERAL SERVICES	\$40,000.00	\$9,719.00	\$12,719.00	\$27,281.00
6997	COVID - ESSER II	\$98,700.00	\$27,898.00	\$42,368.00	\$56,332.00
6998	ESSERS III	\$59,800.00	\$0.00	\$8,227.66	\$51,572.34
6900	6900	\$198,600.00	\$37,617.00	\$63,314.66	\$135,285.34
8000	TRANSFERS	\$50,000.00	\$0.00	\$0.00	\$50,000.00
8000	TRANSFERS	\$50,000.00	\$0.00	\$0.00	\$50,000.00
01	GENERAL FUND	\$7,391,215.00	\$624,424.16	\$4,063,310.38	\$3,327,904.62

Revenue Summary Report

MARCH 2023 GENERAL FUND

Fund: 01 GENERAL FUND			
<u>Account Number</u>	<u>Description</u>	<u>During Month</u>	<u>To Date</u>
01 1100	LEVIED TAXES	78,977.70	2,899,747.34
01 1115	CARLINE TAX	0.00	359.50
01 1120	PUBLIC POWER DIST. TAX	2,794.83	31,564.66
01 1125	MOTOR VEHICLES TAX	19,919.80	154,497.63
01 1140	INTEREST	517.49	11,767.43
01 1370	PRESCHOOL TUITION	1,377.50	6,199.95
01 1510	INTEREST ON INVESTMENT	2,268.41	8,554.81
01 1990	OTHER LOCAL RECEIPTS	114.60	1,780.65
Subtotal: LOCAL RECIEPTS		105,970.33	3,114,471.97
01 2110	FINES & LICENSE FEES	938.78	7,721.75
01 2210	ESU RECEIPTS	0.00	7,294.70
Subtotal: COUNTY AND ESU RECEIPTS		938.78	15,016.45
01 3110	STATE AID	53,267.00	373,045.00
01 3120	SPECIAL ED. PROGRAMS	49,364.00	166,720.00
01 3130	HOMESTEAD EXEMPTION	7,027.79	7,027.79
01 3131	PROPERTY TAX CREDIT	0.00	244,237.56
01 3180	PRO-RATA MOTOR VEHICLE	0.00	2,665.72
01 3400	STATE APPORTIONMENT TAX	0.00	59,725.14
01 3535	HIGH ABILITY LEARNERS	0.00	2,616.00
Subtotal: STATE RECEIPTS		109,658.79	856,037.21
01 4505	TITLE I	0.00	13,325.00
01 4708	MEDICAID	0.00	3,188.17
Subtotal: FEDERAL RECEIPTS		0.00	16,513.17
01 5300	INSURANCE ADJUSTMENTS	0.00	67,707.60
01 5690	OTHER NON-REVENUE RECEIPTS	1,108.00	9,429.50
Subtotal: NON-REVENUE RECEIPTS		1,108.00	77,137.10
Fund Total:		217,675.90	4,079,175.90

**SHELBY-RISING CITY PUBLIC SCHOOL  
FINANCIAL REPORT  
GENERAL FUND - PETTY CASH**

**Balance 03/01/23**                      \$            7,834.95

**RECEIPTS:**

General Fund Reimburesment

**Total Receipts:**                      \$            -

**DISBURSEMENTS:**

Wal-Mart(Capitol One)	\$	195.83
(NE Farm Bureau Foundation 100.00 used)		
Krista Kravig	\$	202.42
Menards	\$	98.65
Laptop Screen	\$	1,205.78

**Total Disbursements:**                      \$            1,702.68

**Balance: 03/31/23**                      \$            6,132.27

---

**Special Deposits:**

EHA Wellness Grant	\$	425.00
Cross Roads Conference	\$	100.00
Pinnacle Bank Innovations Scholarship	\$	35.00

**SHELBY-RISING CITY PUBLIC SCHOOL  
FINANCIAL REPORT  
BUILDING FUND**

Balance 03/01/23                    \$     191,225.62

**RECEIPTS:**

Polk County Treasurer	\$	423.84
Butler County Treasurer	\$	316.19
Interest	\$	203.52

Total Receipts:                    \$            943.55

**DISBURSEMENTS:**

Total Disbursements:            \$            -

Balance: 03/31/23                    \$     192,169.17

---

**SHELBY-RISING CITY PUBLIC SCHOOL  
FINANCIAL REPORT  
GENERAL FUND - BOND**

Balance 03/01/23                   \$   508,959.81

**RECEIPTS:**

Polk Co. Treas.	\$	9,229.06
Butler Co. Treas.	\$	6,537.59
Interest	\$	551.09

Total Receipts:                   \$   16,317.74

**DISBURSEMENTS:**

Total Disbursements:           \$           -

---

Balance: 03/31/23                   \$   525,277.55

---

**SHELBY-RISING CITY PUBLIC SCHOOL  
FINANCIAL REPORT  
EMPLOYEE BENEFIT ACCOUNT**

Previous Balance 03/01/23:       \$       18,252.71

**Receipts:**

General Fund                               \$     3,994.50

**Total Received:**   \$       3,994.50

**Expended Out:**

Monthly Claims                           \$    2,915.83

Monthly Claims                           \$     343.01

Monthly Claims                           \$     750.02

Monthly Claims                           \$     781.21

Monthly Claims                           \$      67.53

**Total Expended Out:**   \$       4,857.60

Ending Balance 03/30/23:       \$       17,389.61

---

**SHELBY-RISING CITY PUBLIC SCHOOL**  
**FINANCIAL REPORT**  
**GENERAL FUND**

**Balance:                      03/01/23    \$    2,270,780.91**

**RECEIPTS:**

Preschool - Tuition	\$	660.00
Polk Co. Treas. - Motor	\$	12,610.88
Polk Co. Treas. - Levied	\$	47,365.86
Polk Co. Treas. - Interest	\$	226.25
Polk Co. Treas. - Fines & Lisc.	\$	206.87
Polk Co. Treas. - Homestead	\$	4,624.28
Savings - Interest	\$	5.20
Village of RC - RC Pit Stop Liquor Lisc.	\$	300.00
Butler Co. Treas. - Motor	\$	7,308.92
Butler Co. Treas. - Levied	\$	31,611.84
Butler Co. Treas. - Interest	\$	291.24
Butler Co. Treas. - Homestead	\$	2,403.51
Butler Co. Treas. - In Lieu 5 5 % Gross	\$	2,794.83
Butler Co. Treas. - Fines & Lisc.	\$	431.91
State of NE - EOP Training Reimbursement	\$	520.00
Village of Shelby - Library Expenses	\$	114.60
Cubby's Inc - Raised Dough Program	\$	588.00
State of NE - Sped SA	\$	49,364.00
Petty Cash - Interest	\$	7.49
Preschool - Tuition	\$	717.50
State of NE - State Aid	\$	53,267.00
Bank - Interest	\$	2,255.72
SRC Lunch Program - Salaries	\$	6,747.17
Voided Checks	\$	201.40

**Total Receipts:                      \$    224,624.47**

**DISBURSEMENTS:**

Payroll	\$	458,864.02
Invoices	\$	172,508.71

**Total Disbursements:                      \$    631,372.73**

**Balance:                      03/31/23    \$    1,864,032.65**

	\$	1,864,032.65
Savings Account	\$	9,035.76

**Total General Fund Assets 03/31/23                      \$    1,873,068.41**

---

# SUMMARY SHEET

March 31, 2023

<b>Account Name:</b>	<b>Amount</b>	<b>Amount to CD</b>
General Fund	\$ 1,864,032.65	
General Fund Savings	\$ 9,035.76	
Lunch Fund	\$ 89,706.40	
Petty Cash	\$ 6,132.27	
Building	\$ 192,169.17	
Depreciation	\$ 382,503.22	\$ 172,000.00
Employment Benefit	\$ 17,389.61	
Bond	\$ 525,277.55	
Activity Fund	\$ 95,737.68	
<u>Total of Accounts</u>	<u>\$ 3,181,984.31</u>	<u>\$ 172,000.00</u>
<u>Total of All Accounts</u>		<u>\$ 3,353,984.31</u>

**SHELBY - RISING CITY PUBLIC SCHOOLS**  
**FINANCIAL REPORT**  
**NUTRITION FUND**

**Beginning Balance 03/01/23** **\$ 36,981.76**

**RECEIPTS:**

	<b>AMOUNT</b>
Family Receipts	\$ 22,099.35
Online lunch payments	\$ 2,025.00
State of NE reimbursement	\$ 8,239.22
State of NE reimbursement	\$ 44,690.76
Seconds	\$ 40.00
Interest	\$ 73.26
Returned check	\$ 28.00
<b><u>Total Receipts</u></b>	<b><u>\$ 77,195.59</u></b>

**DISBURSEMENTS:**

<b>Name:</b>	<b>Ck No.</b>	<b>AMOUNT</b>
Bimbo Bakeries USA	3160	\$ 572.37
Hiland Dairy	3161	\$ 2,831.74
Cash-Wa Distributing	3162	\$ 6,468.06
US Foods	3163	\$ 7,816.66
SRC General Fund	3164	\$ 6,747.17
Magic Wrighter	6013	\$ 34.95

**\$ 24,470.95**

**Ending Balance 03/31/23** **\$ 89,706.40**

---

**SHELBY - RISING CITY PUBLIC SCHOOL  
FINANCIAL REPORT  
DEPRECIATION FUND  
March 31, 2023**

---

	<b>Beginning Balance:</b>	\$	381,844.15
<b>RECEIPTS:</b>			
Interest	\$	659.07	
	<b><u>Total Receipts:</u></b>	<b>\$</b>	<b>659.07</b>
<b>DISBURSEMENTS:</b>			
1038 Omaha Pneumatic Equipment	\$	3,885.12	
	<b><u>Total Disbursements:</u></b>	<b>\$</b>	<b>3,885.12</b>
	<b>Ending Balance:</b>	\$	378,618.10
Certificate of Deposit		\$	172,000.00
Total Depreciation and Certificate of Deposit		\$	550,618.10

---



<u>Account Number</u>	<u>Description</u>	<u>Previous Balance</u>	<u>Current Month</u>	<u>Ending Balance</u>
Fund: 05	ACTIVITIES FUND			
<u>Current Assets</u>				
05 101	CASH/ACTIVITY FUND	141,583.85	(7,716.80)	133,867.05
	Current Assets Subtotal:	141,583.85	(7,716.80)	133,867.05
Total Assets and Deferred Outflows of Resources:		141,583.85	(7,716.80)	133,867.05

<u>Fund Balance</u>				
05 704 0414	FUND BALANCE/ART CLASS	22.92	0.00	22.92
05 704 0434	FUND BALANCE/CD	299.00	0.00	299.00
05 704 4010	FUND BALANCE - ATHLETICS	(20,622.08)	(11,802.24)	(32,424.32)
05 704 4019	FUND BALANCE - BOYS GOLF	635.00	80.00	715.00
05 704 4020	FUND BALANCE - CONCESSION	11,648.52	1,124.04	12,772.56
05 704 4030	FUND BALANCE - NHS	734.73	0.00	734.73
05 704 4040	FUND BALANCE - SRC CLUB	5,373.93	0.00	5,373.93
05 704 4050	FUND BALANCE - CLASS OF 2023	2,560.65	(174.44)	2,386.21
05 704 4060	FUND BALANCE - CLASS OF 2025	1,357.89	0.00	1,357.89
05 704 4070	FUND BALANCE - JUST FOR KIDS	2,233.98	16.08	2,250.06
05 704 4080	FUND BALANCE - CLASS OF 2024	3,110.59	(269.92)	2,840.67
05 704 4090	FUND BALANCE - CLASS OF 2022	492.00	0.00	492.00
05 704 4100	FUND BALANCE - YEARBOOK	1,745.26	0.00	1,745.26
05 704 4110	FUND BALANCE - MUSIC	(116.95)	(170.24)	(287.19)
05 704 4120	FUND BALANCE - STUDENT COUNCIL	3,804.50	(98.79)	3,705.71
05 704 4130	FUND BALANCE - DANCE TEAM	135.80	0.00	135.80
05 704 4140	FUND BALANCE -MEMORIALS	5,830.28	0.00	5,830.28
05 704 4150	FUND BALANCE - DRUG & ALCHOL PREVENTION	2,496.52	0.00	2,496.52
05 704 4160	FUND BALANCE - SHOP	15,554.32	(106.07)	15,448.25
05 704 4170	FUND BALANCE - INTEREST	1,235.12	156.87	1,391.99
05 704 4180	FUND BALANCE - BOOK IT	1,459.87	(38.33)	1,421.54
05 704 4190	FUND BALANCE/SPEECH AND DRAMA	(2,135.46)	(239.50)	(2,374.96)
05 704 4200	FUND BALANCE - LAP TOP LEASE FEE	25,380.13	(206.00)	25,174.13
05 704 4210	FUND BALANCE - WELLNESS CENTER	15,093.96	211.44	15,305.40
05 704 4220	FUND BALANCE - FBLA	7,254.46	3,956.00	11,210.46
05 704 4230	FUND BALANCE - STAFF DEVELOPMENT	1,085.27	(179.88)	905.39
05 704 4240	FUND BALANCE - QUIZ BOWL	420.00	(200.00)	220.00
05 704 4250	FUND BALANCE - ALUMNI	1,141.01	0.00	1,141.01
05 704 4260	FUND BALANCE - VIDEO BOARD	8,228.37	0.00	8,228.37
05 704 4270	FUND BALANCE - FFA	24,164.46	694.84	24,859.30
05 704 4280	FUND BALANCE - CIRCLE OF FRIENDS	4,152.34	118.28	4,270.62
05 704 4290	FUND BALANCE - STUDENT FEES	3,268.00	0.00	3,268.00
05 704 4300	FUND BALANCE - FACILITY RENTAL	2,490.00	0.00	2,490.00
05 704 4310	FUND BALANCE - SUPERINTENDENT	4,661.40	0.00	4,661.40
05 704 4320	FUND BALANCE - UNIFIED BOWLING	1,209.96	0.00	1,209.96
05 704 4330	FUND BALANCE - 6-12 SPRING PLAY	1,872.88	(320.50)	1,552.38
05 704 4331	FUND BALANCE - STUDENT OF THE MONTH	1,504.94	(39.48)	1,465.46

<u>Account Number</u>	<u>Description</u>	<u>Previous Balance</u>	<u>Current Month</u>	<u>Ending Balance</u>
05 704 4332	FUND BALANCE FACILITY RENTAL	100.00	0.00	100.00
05 704 4333	FUND BALANCE - YADA	1,700.28	(228.96)	1,471.32
	Fund Balance Subtotal:	141,583.85	(7,716.80)	133,867.05
<b>Total Liabilities, Deferred Inflows of Resources, and Fund Equity:</b>		141,583.85	(7,716.80)	133,867.05

30,000  
103,867.05

Invoice Listing - Detail

Batch Description: MARCH 2023, ACTIVITY FUND INVOICES

Processing Month: 03/2023

Credit Card Vendor ID:

End of Fiscal Year Expense Invoices:

Vendor ID:	Vendor Name:	PO Number:	Invoice Number:	Amount:
<b>AWARDS</b>	<b>AWARDS UNLIMITED, INC.</b>		<b>76867</b>	<b>19.96</b>
Description:		Invoice Date: 03/27/2023	Due Date: 04/26/2023	Status: PP 1099 Amount: 0.00
Sequence: 1	Check Type: Check	Checking Account ID: 5	Check Number: 13288	Check Date: 03/29/2023
<u>Chart of Account Number</u>	<u>Detail Description</u>	<u>Cost Center ID</u>	<u>Detail Amount</u>	<u>1099 Detail Amount</u>
05 3200 610 000 4010 0 000	SCHOOL BOARD REP MEDALS		19.96	N
				<u>In Full</u>
<b>BELLEVUEW</b>	<b>BELLEVUE WEST</b>		<b>32323</b>	<b>72.00</b>
Description:		Invoice Date: 03/23/2023	Due Date: 03/23/2023	Status: PP 1099 Amount: 0.00
Sequence: 1	Check Type: Check	Checking Account ID: 5	Check Number: 13284	Check Date: 03/23/2023
<u>Chart of Account Number</u>	<u>Detail Description</u>	<u>Cost Center ID</u>	<u>Detail Amount</u>	<u>1099 Detail Amount</u>
05 3200 610 000 4220 0 000	FBLA SHIRTS		72.00	N
				<u>In Full</u>
<b>BLAZER</b>	<b>BLAZER ATHLETIC EQUIPMENT</b>		<b>L031423-4</b>	<b>30.50</b>
Description:		Invoice Date: 03/14/2023	Due Date: 03/31/2023	Status: PP 1099 Amount: 0.00
Sequence: 1	Check Type: Check	Checking Account ID: 5	Check Number: 13286	Check Date: 03/27/2023
<u>Chart of Account Number</u>	<u>Detail Description</u>	<u>Cost Center ID</u>	<u>Detail Amount</u>	<u>1099 Detail Amount</u>
05 3200 610 000 4018 0 000	TRACK SPIKES		30.50	N
				<u>In Full</u>
<b>CAPITAL</b>	<b>CAPITAL ONE</b>		<b>31523</b>	<b>990.71</b>
Description:		Invoice Date: 03/01/2023	Due Date: 03/29/2023	Status: PP 1099 Amount: 0.00
Sequence: 1	Check Type: Check	Checking Account ID: 5	Check Number: 13264	Check Date: 03/15/2023
<u>Chart of Account Number</u>	<u>Detail Description</u>	<u>Cost Center ID</u>	<u>Detail Amount</u>	<u>1099 Detail Amount</u>
05 3200 610 000 4070 0 000	SUNSHINE DAY		186.18	N
05 3200 610 000 4280 0 000	POTATO BAR SUPPLIES PTC MEALS		142.72	N
05 3200 610 000 4020 0 000	SUPPLIES FOR CONCESSIONS		661.81	N
				<u>In Full</u>
<b>CAPITAL</b>	<b>CAPITAL ONE</b>		<b>33123</b>	<b>261.07</b>
Description:		Invoice Date: 03/19/2023	Due Date: 04/19/2023	Status: PP 1099 Amount: 0.00
Sequence: 1	Check Type: Check	Checking Account ID: 5	Check Number: 13292	Check Date: 03/31/2023
<u>Chart of Account Number</u>	<u>Detail Description</u>	<u>Cost Center ID</u>	<u>Detail Amount</u>	<u>1099 Detail Amount</u>
05 3200 890 000 4170 0 000	INTEREST		17.80	N
05 3200 610 000 4070 0 000	CANDY OFFICE		24.28	N
05 3200 610 000 4080 0 000	SUPPLIES FOR PROM		69.92	N
05 3200 610 000 4270 0 000	FFA WEEK		110.74	N
05 3200 610 000 4180 0 000	SUPPLIES FOR MONTHLY PRICE		38.33	N
				<u>In Full</u>
<b>CCC</b>	<b>CENTRAL COMMUNITY COLLEGE</b>		<b>31723</b>	<b>20.00</b>
Description:		Invoice Date: 03/03/2023	Due Date: 03/17/2023	Status: PP 1099 Amount: 0.00
Sequence: 1	Check Type: Check	Checking Account ID: 5	Check Number: 13269	Check Date: 03/17/2023
<u>Chart of Account Number</u>	<u>Detail Description</u>	<u>Cost Center ID</u>	<u>Detail Amount</u>	<u>1099 Detail Amount</u>
05 3200 890 000 4270 0 000	DISTRICT CDE WELDING FEE		20.00	N
				<u>In Full</u>
<b>CHARTWELLS</b>	<b>CHART WELLS DINING SERVICE</b>		<b>313303160</b>	<b>160.00</b>
Description:		Invoice Date: 02/28/2023	Due Date: 03/28/2023	Status: PP 1099 Amount: 0.00

Invoice Listing - Detail

Sequence	Check Type	Checking Account ID	Check Number	Check Date	Cost Center ID	Detail Amount	1099 Detail Amount	Asset/Asset Tag	In Full
05 3200 610 000 4270 0 000	Check	5	13256	03/08/2023		160.00		N	
<u>Chart of Account Number</u>		<u>Detail Description</u>		<u>Cost Center ID</u>		<u>Detail Amount</u>		<u>1099 Detail Amount</u>	
05 3200 610 000 4270 0 000		DISTRRICT CDE MEALS				160.00		N	
<b>Vendor ID: CROSSCO</b>	<b>CROSS COUNTY COMMUNITY SCHOOL</b>		<b>PO Number:</b>	<b>Invoice Number: 32323</b>		<b>Amount:</b>		<b>50.00</b>	
Description:		Invoice Date: 03/22/2023		Due Date: 03/27/2023		Status: PP		1099 Amount: 0.00	
05 3200 890 000 4018 0 000	Check	5	13281	03/23/2023		50.00		N	
<u>Chart of Account Number</u>		<u>Detail Description</u>		<u>Cost Center ID</u>		<u>Detail Amount</u>		<u>1099 Detail Amount</u>	
05 3200 890 000 4018 0 000		JR HIGH TRACK AND FIELD ENTRY FEE				50.00		N	
05 3200 610 000 4230 0 000	Check	5	13260	03/08/2023		179.88		N	
05 3200 610 000 4010 0 000	Check	5	13260	03/08/2023		13.47		N	
05 3200 610 000 4331 0 000	Check	5	13260	03/08/2023		39.48		N	
<u>Chart of Account Number</u>		<u>Detail Description</u>		<u>Cost Center ID</u>		<u>Detail Amount</u>		<u>1099 Detail Amount</u>	
05 3200 610 000 4230 0 000		PIZZA PTC				179.88		N	
05 3200 610 000 4010 0 000		WATER FOR OFFICIALS				13.47		N	
05 3200 610 000 4331 0 000		LUNCH WITH THE PRINCIPAL				39.48		N	
<b>Vendor ID: CUBBYS</b>	<b>CUBBY'S</b>		<b>PO Number:</b>	<b>Invoice Number: 3823</b>		<b>Amount:</b>		<b>232.83</b>	
Description:		Invoice Date: 02/14/2023		Due Date: 03/23/2023		Status: PP		1099 Amount: 0.00	
05 3200 890 000 4240 0 000	Check	5	13274	03/17/2023		100.00		N	
<u>Chart of Account Number</u>		<u>Detail Description</u>		<u>Cost Center ID</u>		<u>Detail Amount</u>		<u>1099 Detail Amount</u>	
05 3200 890 000 4240 0 000		MIDDLE SCHOOL QUIZ BOWL ENTRY FEE				100.00		N	
<b>Vendor ID: DAVIDC</b>	<b>DAVID CITY PUBLIC SCHOOL</b>		<b>PO Number:</b>	<b>Invoice Number: 31723</b>		<b>Amount:</b>		<b>100.00</b>	
Description:		Invoice Date: 03/13/2023		Due Date: 03/17/2023		Status: PP		1099 Amount: 0.00	
05 3200 610 000 4220 0 000	Check	5	13270	03/17/2023		163.00		N	
<u>Chart of Account Number</u>		<u>Detail Description</u>		<u>Cost Center ID</u>		<u>Detail Amount</u>		<u>1099 Detail Amount</u>	
05 3200 610 000 4220 0 000		VALENTINE'S DAY FUNDRAISER ORDER				163.00		N	
<b>Vendor ID: ESU7</b>	<b>E.S.U. #7</b>		<b>PO Number:</b>	<b>Invoice Number: 31723</b>		<b>Amount:</b>		<b>163.00</b>	
Description:		Invoice Date: 03/01/2023		Due Date: 04/01/2023		Status: PP		1099 Amount: 0.00	
05 3200 580 000 4270 0 000	Check	5	13279	03/21/2023		500.00		N	
<u>Chart of Account Number</u>		<u>Detail Description</u>		<u>Cost Center ID</u>		<u>Detail Amount</u>		<u>1099 Detail Amount</u>	
05 3200 580 000 4270 0 000		FFA CONVENTION TOUR				500.00		N	
<b>Vendor ID: FFACONVENT</b>	<b>FFA CONVENTION TOUR - NEBRASKA GROUP</b>		<b>PO Number:</b>	<b>Invoice Number: 32123</b>		<b>Amount:</b>		<b>500.00</b>	
Description:		Invoice Date: 03/15/2023		Due Date: 03/15/2023		Status: PP		1099 Amount: 0.00	
05 3200 890 000 4019 0 000	Check	5	13282	03/23/2023		100.00		N	
<u>Chart of Account Number</u>		<u>Detail Description</u>		<u>Cost Center ID</u>		<u>Detail Amount</u>		<u>1099 Detail Amount</u>	
05 3200 890 000 4019 0 000		BOYS GOLF ENTRY FEE				100.00		N	
<b>Vendor ID: FRIEND</b>	<b>FRIEND PUBLIC SCHOOL</b>		<b>PO Number:</b>	<b>Invoice Number: 32323</b>		<b>Amount:</b>		<b>100.00</b>	
Description:		Invoice Date: 03/21/2023		Due Date: 03/24/2023		Status: PP		1099 Amount: 0.00	
Sequence: 1	Check Type: Check	Checking Account ID: 5	Check Number: 13283	Check Date: 03/23/2023					
<u>Chart of Account Number</u>		<u>Detail Description</u>		<u>Cost Center ID</u>		<u>Detail Amount</u>		<u>1099 Detail Amount</u>	
05 3200 890 000 4019 0 000		BOYS GOLF ENTRY FEE				100.00		N	
<b>Vendor ID: FULLER</b>	<b>FULLERTON HIGH SCHOOL</b>		<b>PO Number:</b>	<b>Invoice Number: 32323</b>		<b>Amount:</b>		<b>160.00</b>	
Description:		Invoice Date: 03/21/2023		Due Date: 03/29/2023		Status: PP		1099 Amount: 0.00	

Invoice Listing - Detail

<u>Chart of Account Number</u>	<u>Detail Description</u>	<u>Cost Center ID</u>	<u>Detail Amount</u>	<u>1099 Detail Amount</u>	<u>Asset/Asset Tag</u>	<u>In Full</u>
05 3200 890 000 4018 0 000	HIGH SCHOOL TRACK AND FIELD ENTRY FEE		160.00		N	
<b>Vendor ID: HADLEY HADLEY-BRAITHWAIT</b>		<b>PO Number:</b>	<b>Invoice Number: 227107</b>		<b>Amount: 65.80</b>	
Description:		Invoice Date: 03/01/2023	Due Date: 03/16/2023	Status: PP	1099 Amount: 0.00	
Sequence: 1	Check Type: Check	Checking Account ID: 5	Check Number: 13259	Check Date: 03/08/2023		
<u>Chart of Account Number</u>	<u>Detail Description</u>	<u>Cost Center ID</u>	<u>Detail Amount</u>	<u>1099 Detail Amount</u>	<u>Asset/Asset Tag</u>	<u>In Full</u>
05 3200 610 000 4020 0 000	CANDY		65.80		N	
<b>Vendor ID: HAMPTON HAMPTON BY HILTON</b>		<b>PO Number:</b>	<b>Invoice Number: 31522276492A</b>		<b>Amount: 144.00</b>	
Description:		Invoice Date: 02/10/2023	Due Date: 03/23/2023	Status: PP	1099 Amount: 0.00	
Sequence: 1	Check Type: Check	Checking Account ID: 5	Check Number: 13263	Check Date: 03/15/2023		
<u>Chart of Account Number</u>	<u>Detail Description</u>	<u>Cost Center ID</u>	<u>Detail Amount</u>	<u>1099 Detail Amount</u>	<u>Asset/Asset Tag</u>	<u>In Full</u>
05 3200 580 000 4017 0 000	HOTEL FOR DISTRICTS		144.00		N	
<b>Vendor ID: HAMPTON HAMPTON BY HILTON</b>		<b>PO Number:</b>	<b>Invoice Number: 32023</b>		<b>Amount: 1,204.20</b>	
Description:		Invoice Date: 02/28/2023	Due Date: 03/30/2023	Status: PP	1099 Amount: 0.00	
Sequence: 1	Check Type: Check	Checking Account ID: 5	Check Number: 13275	Check Date: 03/20/2023		
<u>Chart of Account Number</u>	<u>Detail Description</u>	<u>Cost Center ID</u>	<u>Detail Amount</u>	<u>1099 Detail Amount</u>	<u>Asset/Asset Tag</u>	<u>In Full</u>
05 3200 580 000 4017 0 000	HOTEL FOR DISTRICTS		1,204.20		N	
<b>Vendor ID: HIGHPL HIGH PLAINS COMMUNITY SCHOOL</b>		<b>PO Number:</b>	<b>Invoice Number: 32923</b>		<b>Amount: 75.00</b>	
Description:		Invoice Date: 03/23/2023	Due Date: 03/27/2023	Status: PP	1099 Amount: 0.00	
Sequence: 1	Check Type: Check	Checking Account ID: 5	Check Number: 13290	Check Date: 03/29/2023		
<u>Chart of Account Number</u>	<u>Detail Description</u>	<u>Cost Center ID</u>	<u>Detail Amount</u>	<u>1099 Detail Amount</u>	<u>Asset/Asset Tag</u>	<u>In Full</u>
05 3200 890 000 4018 0 000	JR HIGH TRACK ENTRY FEE		75.00		N	
<b>Vendor ID: HYVEE HY VEE</b>		<b>PO Number:</b>	<b>Invoice Number: 31723</b>		<b>Amount: 31.50</b>	
Description:		Invoice Date: 02/28/2023	Due Date: 04/01/2023	Status: PP	1099 Amount: 0.00	
Sequence: 1	Check Type: Check	Checking Account ID: 5	Check Number: 13267	Check Date: 03/17/2023		
<u>Chart of Account Number</u>	<u>Detail Description</u>	<u>Cost Center ID</u>	<u>Detail Amount</u>	<u>1099 Detail Amount</u>	<u>Asset/Asset Tag</u>	<u>In Full</u>
05 3200 610 000 4190 0 000	FLOWERS FOR SENIOR NIGHT		31.50		N	
<b>Vendor ID: JOSTENS JOSTENS</b>		<b>PO Number:</b>	<b>Invoice Number: 30278161</b>		<b>Amount: 174.44</b>	
Description:		Invoice Date: 02/07/2023	Due Date: 03/14/2023	Status: PP	1099 Amount: 0.00	
Sequence: 1	Check Type: Check	Checking Account ID: 5	Check Number: 13273	Check Date: 03/17/2023		
<u>Chart of Account Number</u>	<u>Detail Description</u>	<u>Cost Center ID</u>	<u>Detail Amount</u>	<u>1099 Detail Amount</u>	<u>Asset/Asset Tag</u>	<u>In Full</u>
05 3200 610 000 4050 0 000	GRADUATION CORDS		174.44		N	
<b>Vendor ID: MALCOL MALCOLM PUBLIC SCHOOLS</b>		<b>PO Number:</b>	<b>Invoice Number: 3823</b>		<b>Amount: 40.00</b>	
Description:		Invoice Date: 03/06/2023	Due Date: 03/15/2023	Status: PP	1099 Amount: 0.00	
Sequence: 1	Check Type: Check	Checking Account ID: 5	Check Number: 13254	Check Date: 03/08/2023		
<u>Chart of Account Number</u>	<u>Detail Description</u>	<u>Cost Center ID</u>	<u>Detail Amount</u>	<u>1099 Detail Amount</u>	<u>Asset/Asset Tag</u>	<u>In Full</u>
05 3200 890 000 4110 0 000	MALCOM MUSIC CONTEST		40.00		N	

Invoice Listing - Detail

<b>Vendor ID: MENARD</b> Description: Sequence: 1 <a href="#">Chart of Account Number</a> 05 3200 610 000 4160 0 000	<b>MENARDS</b> Check Type: Check <a href="#">Detail Description</a> SHOP SUPPLIES	<b>PO Number:</b> Invoice Date: 03/01/2023 <a href="#">Cost Center ID</a> 5	<b>Invoice Number: 32023</b> Due Date: 03/30/2023 Status: PP Check Number: 13278 Check Date: 03/20/2023 <a href="#">Detail Amount</a> 1099 <a href="#">Detail Amount</a> 106.07 <a href="#">Asset/Asset Tag</a> N <a href="#">In Full</a>	<b>Amount:</b> 106.07 1099 Amount: 0.00
<b>Vendor ID: MINUTESMIL</b> Description: Sequence: 1 <a href="#">Chart of Account Number</a> 05 3200 610 000 4080 0 000	<b>MINUTE SMILES, LLC</b> Check Type: Check <a href="#">Detail Description</a> PHOTO BOOTH FOR PROM	<b>PO Number:</b> Invoice Date: 03/28/2023 <a href="#">Cost Center ID</a> 5	<b>Invoice Number: 32923</b> Due Date: 04/15/2023 Status: PP Check Number: 13291 Check Date: 03/29/2023 <a href="#">Detail Amount</a> 1099 <a href="#">Detail Amount</a> 200.00 <a href="#">Asset/Asset Tag</a> N <a href="#">In Full</a>	<b>Amount:</b> 200.00 1099 Amount: 0.00
<b>Vendor ID: GFWC</b> Description: Sequence: 1 <a href="#">Chart of Account Number</a> 05 3200 890 000 4240 0 000	<b>NEBRASKA GFWC</b> Check Type: Check <a href="#">Detail Description</a> HIGH SCHOOL UNDERCLASSMEN QUIZ BOWL	<b>PO Number:</b> Invoice Date: 03/08/2023 <a href="#">Cost Center ID</a> 5	<b>Invoice Number: 31523</b> Due Date: 03/23/2023 Status: PP Check Number: 13262 Check Date: 03/15/2023 <a href="#">Detail Amount</a> 1099 <a href="#">Detail Amount</a> 100.00 <a href="#">Asset/Asset Tag</a> N <a href="#">In Full</a>	<b>Amount:</b> 100.00 1099 Amount: 0.00
<b>Vendor ID: NELANDDIST</b> Description: Sequence: 1 <a href="#">Chart of Account Number</a> 05 3200 610 000 4020 0 000	<b>NEBRASKA LAND DISTRIBUTORS</b> Check Type: Check <a href="#">Detail Description</a> DR PEPPER	<b>PO Number:</b> Invoice Date: 02/15/2023 <a href="#">Cost Center ID</a> 5	<b>Invoice Number: 459523</b> Due Date: 03/15/2023 Status: PP Check Number: 13257 Check Date: 03/08/2023 <a href="#">Detail Amount</a> 1099 <a href="#">Detail Amount</a> 282.00 <a href="#">Asset/Asset Tag</a> N <a href="#">In Full</a>	<b>Amount:</b> 282.00 1099 Amount: 0.00
<b>Vendor ID: NSAADI</b> Description: Sequence: 1 <a href="#">Chart of Account Number</a> 05 3200 890 000 4110 0 000	<b>NSAA DISTRICT II</b> Check Type: Check <a href="#">Detail Description</a> DISTRICT MUSIC ENTRY FEE	<b>PO Number:</b> Invoice Date: 03/21/2023 <a href="#">Cost Center ID</a> 5	<b>Invoice Number: 32023</b> Due Date: 03/24/2023 Status: PP Check Number: 13276 Check Date: 03/20/2023 <a href="#">Detail Amount</a> 1099 <a href="#">Detail Amount</a> 175.00 <a href="#">Asset/Asset Tag</a> N <a href="#">In Full</a>	<b>Amount:</b> 175.00 1099 Amount: 0.00
<b>Vendor ID: OFFTHEWALL</b> Description: Sequence: 1 <a href="#">Chart of Account Number</a> 05 3200 610 000 4270 0 000	<b>OFF THE WALL GRAPHICS &amp; PRINTING</b> Check Type: Check <a href="#">Detail Description</a> STATE FFA SHIRTS	<b>PO Number:</b> Invoice Date: 03/27/2023 <a href="#">Cost Center ID</a> 5	<b>Invoice Number: 32923</b> Due Date: 03/27/2023 Status: PP Check Number: 13289 Check Date: 03/29/2023 <a href="#">Detail Amount</a> 1099 <a href="#">Detail Amount</a> 287.50 <a href="#">Asset/Asset Tag</a> N <a href="#">In Full</a>	<b>Amount:</b> 287.50 1099 Amount: 0.00
<b>Vendor ID: OSCEOL</b> Description: Sequence: 1 <a href="#">Chart of Account Number</a> 05 3200 890 000 4018 0 000	<b>OSCEOLA PUBLIC SCHOOL</b> Check Type: Check <a href="#">Detail Description</a> VARSITY TRACK	<b>PO Number:</b> Invoice Date: 03/20/2023 <a href="#">Cost Center ID</a> 5	<b>Invoice Number: 32023</b> Due Date: 03/23/2023 Status: PP Check Number: 13277 Check Date: 03/20/2023 <a href="#">Detail Amount</a> 1099 <a href="#">Detail Amount</a> 150.00 <a href="#">Asset/Asset Tag</a> N <a href="#">In Full</a>	<b>Amount:</b> 150.00 1099 Amount: 0.00
<b>Vendor ID: PEPSI</b> Description:	<b>PEPSI COLA CO.</b>	<b>PO Number:</b> Invoice Date: 02/16/2023	<b>Invoice Number: 51976855</b> Due Date: 03/15/2023 Status: PP	<b>Amount:</b> 369.85 1099 Amount: 0.00

Invoice Listing - Detail

Sequence:	Check Type:	Check	Checking Account ID:	5	Check Number:	13258	Check Date:	03/08/2023			
<u>Chart of Account Number</u>		<u>Detail Description</u>		<u>Cost Center ID</u>	<u>Detail Amount</u>	<u>1099 Detail Amount</u>	<u>Asset/Asset Tag</u>		<u>In Full</u>		
05 3200 610 000 4020 0 000		PEPSI			369.85		N				
<b>Vendor ID: PINNACLEOM</b>		<b>PINNACLE BANK</b>		<b>PO Number:</b>		<b>Invoice Number: 31523</b>		<b>Amount:</b>		<b>2,129.65</b>	
Description:				Invoice Date:	02/28/2023	Due Date:	03/30/2023	Status:	PP	1099 Amount:	0.00
Sequence: 1	Check Type:	Check	Checking Account ID:	5	Check Number:	13265	Check Date:	03/15/2023			
<u>Chart of Account Number</u>		<u>Detail Description</u>		<u>Cost Center ID</u>	<u>Detail Amount</u>	<u>1099 Detail Amount</u>	<u>Asset/Asset Tag</u>		<u>In Full</u>		
05 3200 610 000 4120 0 000		DRY ERASE BOARD, ARROW SIGN			98.79		N				
05 3200 610 000 4210 0 000		GOOGLE TV			68.56		N				
05 3200 580 000 4017 0 000		HOTEL STATE WRESTLING			1,962.30		N				
<b>Vendor ID: PIONEERDRA</b>		<b>PIONEER DRAMA SERVICE</b>		<b>PO Number:</b>		<b>Invoice Number: 632645</b>		<b>Amount:</b>		<b>320.50</b>	
Description:				Invoice Date:	03/06/2023	Due Date:	04/06/2023	Status:	PP	1099 Amount:	0.00
Sequence: 1	Check Type:	Check	Checking Account ID:	5	Check Number:	13271	Check Date:	03/17/2023			
<u>Chart of Account Number</u>		<u>Detail Description</u>		<u>Cost Center ID</u>	<u>Detail Amount</u>	<u>1099 Detail Amount</u>	<u>Asset/Asset Tag</u>		<u>In Full</u>		
05 3200 610 000 4330 0 000		SCRIPTS FOR SPRING PLAY			320.50		N				
<b>Vendor ID: SILVERHAWK</b>		<b>SILVERHAWK SPEECH AND DEBOTE ADVOCATES</b>		<b>PO Number:</b>		<b>Invoice Number: 31523</b>		<b>Amount:</b>		<b>208.00</b>	
Description:				Invoice Date:	03/07/2023	Due Date:	03/23/2023	Status:	PP	1099 Amount:	0.00
Sequence: 1	Check Type:	Check	Checking Account ID:	5	Check Number:	13261	Check Date:	03/15/2023			
<u>Chart of Account Number</u>		<u>Detail Description</u>		<u>Cost Center ID</u>	<u>Detail Amount</u>	<u>1099 Detail Amount</u>	<u>Asset/Asset Tag</u>		<u>In Full</u>		
05 3200 580 000 4190 0 000		MEALS FOR SPEECH MEET			208.00		N				
<b>Vendor ID: LUNCHPRO</b>		<b>SRC LUNCH PROGRAM</b>		<b>PO Number:</b>		<b>Invoice Number: 3823</b>		<b>Amount:</b>		<b>8,568.80</b>	
Description:				Invoice Date:	03/08/2023	Due Date:	03/08/2023	Status:	PP	1099 Amount:	0.00
Sequence: 1	Check Type:	Check	Checking Account ID:	5	Check Number:	13255	Check Date:	03/08/2023			
<u>Chart of Account Number</u>		<u>Detail Description</u>		<u>Cost Center ID</u>	<u>Detail Amount</u>	<u>1099 Detail Amount</u>	<u>Asset/Asset Tag</u>		<u>In Full</u>		
05 3200 610 000 4010 0 000		DEPOSIT MADE TO WRONG ACCOUNT			8,568.80		N				
<b>Vendor ID: TECHCYCLE</b>		<b>TECHCYCLE SOLUTIONS</b>		<b>PO Number:</b>		<b>Invoice Number: 35163</b>		<b>Amount:</b>		<b>406.00</b>	
Description:				Invoice Date:	02/20/2023	Due Date:	03/20/2023	Status:	PP	1099 Amount:	0.00
Sequence: 1	Check Type:	Check	Checking Account ID:	5	Check Number:	13272	Check Date:	03/17/2023			
<u>Chart of Account Number</u>		<u>Detail Description</u>		<u>Cost Center ID</u>	<u>Detail Amount</u>	<u>1099 Detail Amount</u>	<u>Asset/Asset Tag</u>		<u>In Full</u>		
05 3200 610 000 4200 0 000		LAPTOP REPAIRS			406.00		N				
<b>Vendor ID: UNL</b>		<b>UNIVERSITY OF NE-LINCOLN</b>		<b>PO Number:</b>		<b>Invoice Number: 31723</b>		<b>Amount:</b>		<b>24.00</b>	
Description:				Invoice Date:	03/17/2023	Due Date:	03/29/2023	Status:	PP	1099 Amount:	0.00
Sequence: 1	Check Type:	Check	Checking Account ID:	5	Check Number:	13268	Check Date:	03/17/2023			
<u>Chart of Account Number</u>		<u>Detail Description</u>		<u>Cost Center ID</u>	<u>Detail Amount</u>	<u>1099 Detail Amount</u>	<u>Asset/Asset Tag</u>		<u>In Full</u>		
05 3200 890 000 4270 0 000		AGRISCIENCE CONTEST FEE			24.00		N				
<b>Vendor ID: VELASCOMAR</b>		<b>VELASCO, MARITZA</b>		<b>PO Number:</b>		<b>Invoice Number: 32823</b>		<b>Amount:</b>		<b>1,350.00</b>	
Description:				Invoice Date:	03/28/2023	Due Date:	03/28/2023	Status:	PP	1099 Amount:	0.00

Invoice Listing - Detail

Sequence: 1      Check Type: Check      Checking Account ID: 5      Check Number: 13287      Check Date: 03/28/2023  
Chart of Account Number      Detail Description      Cost Center ID      Detail Amount      1099 Detail Amount      Asset/Asset Tag      In Full  
 05 3200 580 000 4270 0 000      STATE FFA MEALS           1,350.00           N

**Vendor ID: VOSSSANDY      VOSS, SANDY**      **PO Number:**      **Invoice Number: 32423**      **Amount: 228.96**  
 Description:      Invoice Date: 03/24/2023      Due Date: 03/31/2023      Status: PP      1099 Amount: 0.00  
 Sequence: 1      Check Type: Check      Checking Account ID: 5      Check Number: 13285      Check Date: 03/24/2023  
Chart of Account Number      Detail Description      Cost Center ID      Detail Amount      1099 Detail Amount      Asset/Asset Tag      In Full  
 05 3200 610 000 4333 0 000      SUPPLIES FOR PIZZA, POP AND PUZZLE NIGHT           228.96           N

**Vendor ID: WCS      WCS FOUNDATION**      **PO Number:**      **Invoice Number: 31723**      **Amount: 43.00**  
 Description:      Invoice Date: 03/15/2023      Due Date: 03/30/2023      Status: PP      1099 Amount: 0.00  
 Sequence: 1      Check Type: Check      Checking Account ID: 5      Check Number: 13266      Check Date: 03/17/2023  
Chart of Account Number      Detail Description      Cost Center ID      Detail Amount      1099 Detail Amount      Asset/Asset Tag      In Full  
 05 3200 610 000 4280 0 000      SHIRTS FOR SPECIAL OLYMPICS           43.00           N

**Vendor ID: ZELASNEY      ZELASNEY, MALLORY**      **PO Number:**      **Invoice Number: 32323**      **Amount: 23.46**  
 Description:      Invoice Date: 03/21/2023      Due Date: 03/31/2023      Status: PP      1099 Amount: 0.00  
 Sequence: 1      Check Type: Check      Checking Account ID: 5      Check Number: 13280      Check Date: 03/23/2023  
Chart of Account Number      Detail Description      Cost Center ID      Detail Amount      1099 Detail Amount      Asset/Asset Tag      In Full  
 05 3200 610 000 4070 0 000      SNACKS FOR GIRLS ON THE RUN           23.46           N

Batch 1099 Total:	0.00	Batch Total:	19,567.80
Report 1099 Total:	0.00	Report Total:	19,567.80

### **Activity Director Report: April 2023**

1. Activities Banquet – May 8 – 6:30 pm
  - a. East Gym – Catered meal
2. Coach/Sponsor positions are filled for 23-24 school year.
3. Summer camps, weights, open gyms are starting to be put on the activities practice calendar.
4. Spring Play Performances @ 7 pm
  - a. April 21 and 22

## Elementary Administrator Report

### → ELL After School Plan is a HUGE SUCCESS!

- ◆ They will be having their end of year celebration on May 5th - we are asking all BoE members to come celebrate and have conversations!!
- ◆ Success Story
- ◆ The more we can get families into our building, the more we can continue to strengthen our bonds!

### → Title I School Improvement

- ◆ We are currently in an “off year” for our S-RC Improvement Plan to be peer evaluated, which means we may be called on by NDE to act as evaluators for other schools.
- ◆ Kelly Willis and I went to ESU8 in Neleigh to work with NDE personnel and other Title I teachers and administrators from across the state to evaluate plans.
- ◆ We came away from this time with connections and with ideas to bring back to S-RC

### → WIN Time

- ◆ After seeing WIN Time run a bit differently in CPS when we were there doing observations, teachers requested to change WIN for the second semester. They are liking the changes - and are meeting with students in their grade levels. Each grade level is assigned a specialist teacher so they can continue to differentiate outside of the grade band.

### → Testing Calendar

- ◆ NSCAS Testing is almost complete at the Elementary level (with minimal make-up testing to do)
- ◆ MAP Growth Testing will begin tomorrow for lower grades and in two weeks for 3-5.

### → Book-It

- ◆ We had our year-end Book-It celebration today!!
- ◆ We are sending surveys to third grade families and students to get feedback about the changes that were made this year.
- ◆ We are still brainstorming possibilities for next year.

**BOE Meeting**  
**April 17th, 2023**

1. From the PBIS Desk
  - a. 7<sup>th</sup> grade disruptions with talking were highest point
  - b. 8<sup>th</sup> grade went down in disruptions!
  
2. School Enrollment (As of March. 20, 2023)
  - a. MS = 88
  - b. HS = 109
  
3. Student Recognition Rally (March/April)
  - a. We will be having a recognition Rally on the 26<sup>th</sup> of April. Our March date was wiped out and in April, there seems to be an activity each day (FFA, FBLA, Track, etc.).
  - b. Along with that on the 26<sup>th</sup>, we will be having our senior signing day which is put on by Mrs. Voss. Here the seniors will sign to the college, trade, military, workforce, etc. in front of our student body!
  
4. NECC coming to SRC!
  - a. We are excited to host Northeast Community College's Jazz Machine or Show Choir on the 26<sup>th</sup> for our PK-12 students! They will be here at 1:45pm and put on a 30–45-minute show! Great opportunity for our students/staff!
  
5. Staff Members of the Month (April)
  - a. Innovation
    - i. Krista Kravig
  - b. Integrity
    - i. Deana Blackburn
  - c. Accountability
    - i. Jacky Strong
  - d. Service
    - i. Zack Kubik
  
6. April 11<sup>th</sup> staff meeting topics
  - a. Fill your Bucket Activity
  - b. Positive Bucks
  - c. Staff members of the Month
  - d. Juniors helping with Prom
  - e. April 26<sup>th</sup> schedule
  - f. NSCAS/MAP testing schedule
  - g. DAC
  - h. Music Rehearsal Dates
  - i. New Hires
  - j. Communication Reminder
  
7. State testing is upcoming for SRC

**BOE Meeting**  
**April 17th, 2023**

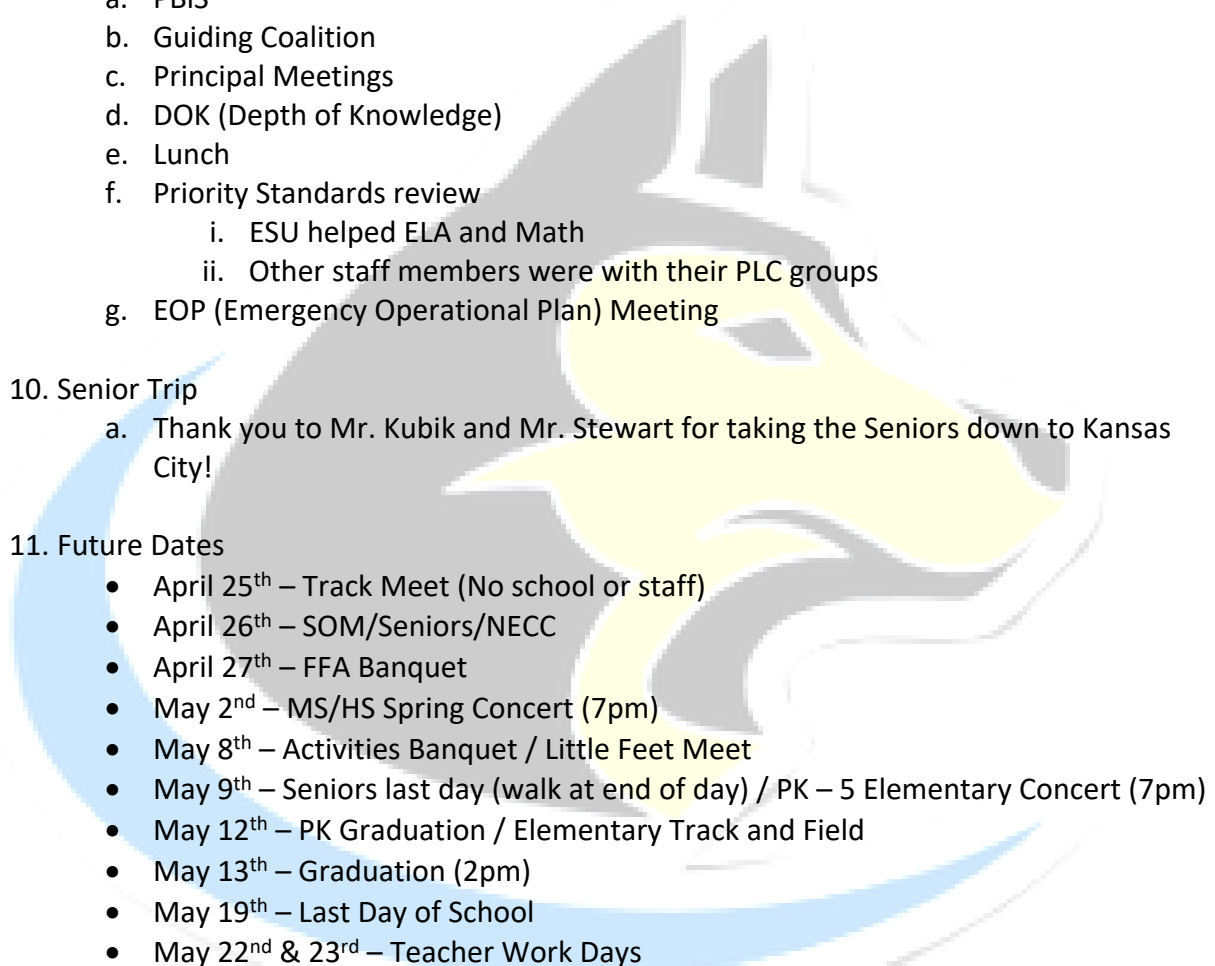
- a. NSCAS (April 27<sup>th</sup> for Math and Science (8<sup>th</sup> only)) & (May 2<sup>nd</sup> for Reading)
  - b. ACT (March 21<sup>st</sup>) – went very well!
  - c. MAP Assessments (May 9<sup>th</sup> and 10<sup>th</sup> with an alternative schedule)
8. ICU
- a. 18 missing assignments from 12 students
9. PD on April 11<sup>th</sup>
- a. PBiS
  - b. Guiding Coalition
  - c. Principal Meetings
  - d. DOK (Depth of Knowledge)
  - e. Lunch
  - f. Priority Standards review
    - i. ESU helped ELA and Math
    - ii. Other staff members were with their PLC groups
  - g. EOP (Emergency Operational Plan) Meeting
10. Senior Trip
- a. Thank you to Mr. Kubik and Mr. Stewart for taking the Seniors down to Kansas City!
11. Future Dates
- April 25<sup>th</sup> – Track Meet (No school or staff)
  - April 26<sup>th</sup> – SOM/Seniors/NECC
  - April 27<sup>th</sup> – FFA Banquet
  - May 2<sup>nd</sup> – MS/HS Spring Concert (7pm)
  - May 8<sup>th</sup> – Activities Banquet / Little Feet Meet
  - May 9<sup>th</sup> – Seniors last day (walk at end of day) / PK – 5 Elementary Concert (7pm)
  - May 12<sup>th</sup> – PK Graduation / Elementary Track and Field
  - May 13<sup>th</sup> – Graduation (2pm)
  - May 19<sup>th</sup> – Last Day of School
  - May 22<sup>nd</sup> & 23<sup>rd</sup> – Teacher Work Days
- 



# SUPERINTENDENT REPORT

APRIL 17TH, 2023



## NASB Events

- NASB Member Golf Outing (June 14) - Kearney
- School Leaders & Law Conference (June 14-15) - Kearney



## EOP update

The plan is finalized and has been given through email so that you may look through the plans. It involves many different situations. The other procedures involve fire/tornado drills and our reunification drills.



## Updates on hiring process;

- Principal (18 applicants) ✓
- Industrial Tech (3 candidates) ✓
- Counselor (5 candidates) ✓
- Lower Elementary Teacher (4 candidates) ✓
- 13/15 Paraprofessionals returning



## Maintenance / Projects

- Light Update
- 2 inch pipe replacement in concessions stand outside
- Work with new sand and shot put/disc area in preparation for track meet
- New bus tires
- East Bleachers Installed
- Roof Area #12 to be started by the end of the month (April)

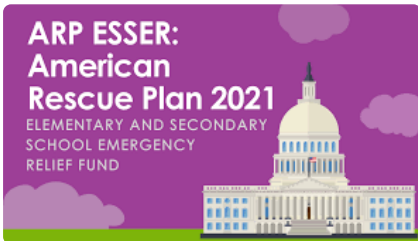

## ESSER I

Officially closed.



## Expenses for the month



Nebraska Council  
of School Administrators

## Latest on the legislation floor

- LB 583 - "supplemental Special Education Aid" advanced 39-3.
- LB 243 - Property Tax Relief Fund advanced 41-1
- LB 298 - Dyslexia Bill advanced to Final Reading
- LB 103 - Provides both technical and substantive changes to state operated retirement systems advanced to Final Reading

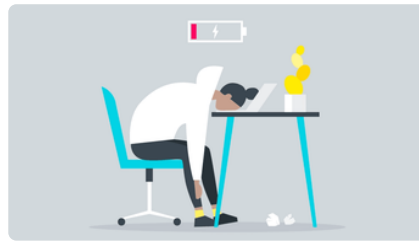

## ESSER II Update

- Funds Reimbursed = 49,610
- Funds Pending = 103,841 (approval coming by end of month)
- Funds Remaining = 47,156 (spent and is the next in line for reimbursement)



## ESSER III

Following items to being purchases with funds:

- MS/HS seating
- Mobile Desks
- Curriculum
- Computers for Mrs. Kravig's room
- IPADS for elementary

## Financial Update:

- **54.97%** of the budget spent; **58%** of the fiscal year completed. **42%** of year remaining and **45.03%** of budget unspent.
- Through February 2023, we have spent **(\$4,063,310.38)**. At this point in 2022 **(3,833,892.45)** and in 2021 **(\$3,638,071.54)** had been spent
- The current cash balance in the General Fund is **(\$1,873,032.65)** . In 2022 at this time, the balance was **(\$2,372,333.40)** and in 2021, the balance was **(\$2,302,401)**

## What is coming up?

### April/May.

- April 11th = PD
- April 25th = Track (No School)
- April 26th = SOM/Seniors/NECC
- April 27th = FFA Banquet
- May 2nd = MS/HS Spring Concert (7pm)
- May 8th = Activities Banquet / Little Feet Meet
- May 9th = Seniors last day (walk at end of day) / PK-5 Elementary Concert
- May 12th = PK Graduation / Elementary Track and Field
- May 13th = Graduation
- May 19th = Last Day of School
- May 22nd/23rd = Teacher work day

## *Board Evaluation Standards:*

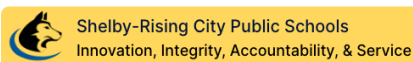

### Standard I: Mission, Vision, & Goals

- Continuous Improvement wrapping up in Year 2. Surveys given to students and staff with CIP team then breaking down the top priorities. With those top priorities, we will be asking each grade level to elaborate, in their point of view, how we can improve as a staff/school.



### Standard II: Policy

- Monthly policy review or updates when necessary during BOE meetings.
- Access to all public material is viewable via



### Standard III: Budget Planning & Management

- I have been in contact with Michelle Cartwright of NDE and will be working with her via zoom and live sessions through this summer to update budget

- MAP and NSCAS data will be collected over the next month and evaluated by our data team. Schoolzilla will also help with the data collection.
- Addressing possible barriers moving forward as in big numbers in MS/HS which may require an additional teacher or two.

- website.
- Handbooks will be evaluated during the end of May and into June by Administration team with insight given from staff/board.
- Curriculum had a deep dive this past April PD day with staff as we reviewed our priority standards.

- and make a seemingly transition from FNBO to NDE help with budget.
- Budget for staff was given and COOP/EAKES orders are coming in.
- ESSERS is back on track with refunds coming in for May with ESSER II being officially wrapped up by the end of May.



### Standard IV: Educational Leadership

- Student Board Advisory has been a great group and look forward to next year establishing this right away in August.
- Students have had a great say with their learning with the past questions that have come from our CIP team.
- Title 1 night was a great success for our families! (apologies for my kids running around the entire time.)
- DOK was a great PD for us to deep dive into our standards (shout out to Ms. Thompson for the organization)!
- Our selection of classes gives many choices and offers many career and ready opportunities.
- New Evaluation tool for our staff will be submitted



### Standard V: Organizational & Cultural Leadership

- Emphasis on this summer on how we can continue to become a more cohesive group in 23-24 (example were the appreciation comments, letters to selves, etc.)
- EOP plan aligns with the responsive district crisis and safety plans
- Recruiting and Hiring has been a positive this year. We continue to learn on why some may choose to leave and how we can improve our school to keep teachers here.
- PBiS and policy have been effective for conflict resolution.
- Will continue to loo into supporting the health and well-being of staff and students by taking in



### Standard VI: Community Relations

- Many activities going on but making a conscious effort to coordinate with our admin team to get to all when we can (calendar created for organization between us). Personally try to attend as many events that are possible.
- Track meets have been fun to attend (hot and windy so far), was part of FFA Officer Interviews, looking forward to Spring Play, Prom (late after Cohen's Bday but will be there), our track meet, music concerts and graduations!
- Continuing to build relationships with students but feel I have feel short this last semester but still in hallways and calling all by name.
- I'm continuing to build a positive relationship with parents and community

to the state (end of the month is the goal).

- Many items provided for our staff and students that align our curriculum and assessments to support student success (HAL/STEAM/Sensory Room/IXL)

active listening. Our ESU has been a great help with this as well.

- We are learning to trust each other when it comes to communication. As I told the MS/HS staff, it is easy to say to come to me but when I have the "boss" label, we can assume that I will use that later against. Not the case but we still continue to grow together.

members by getting out to more events outside of "school" events.



### **Standard VII: Professional Leadership**

- Many conversations have occurred throughout the year that have been challenging yet have been good to have. Continuing to follow policy/handbook when making decisions. Our staff continues to grow together in my short time here.
- PD opportunities have included NCSA admin days, ESU 7 Superintendent Meetings, Region 1 Superintendent Meetings, NASBO conference (this week), and NCSA extras like Legislative Day.
- Evaluation process will continue to develop for myself, principals, activities director,



### **Other:**

### **Standard VIII: Board Relations**

- Looking to continue to grow board relationships at events outside of "school related" events. However, still enjoy talks during those events as well.
- Weekly newsletter to public
- Biweekly updates to board members on happens in the school (give or take on events)!
- Emails detailing of what discussions are coming up for board meetings to be prepared as much as we can.

- counselors and classified staff.
- ESU 7 continues to provide support on evidence-based practices for teaching and learning and seeks to develop others in this area.

- Will continue to be more involved with legislation. Have been part of zoom conferences with Senator Hughes of our district bi-weekly.



*Days Worked: 183 (April 17th)*



**Tucker Tejkl**

Tucker is using Smore to create beautiful newsletters

## CURRICULUM DEVELOPMENT

Curriculum development shall be an ongoing process in the school district. Each curriculum area shall be reviewed and revised when necessary according to the timelines set out by the superintendent. These timelines will provide for periodic review of each curriculum area.

The superintendent shall be responsible for curriculum development and for determining the most effective way of conducting research of the school district's curriculum needs and a long-range curriculum development program. In making recommendations to the board, the superintendent shall propose a curriculum that will:

- fulfill the philosophy of the school district;
- reflect the educational and operational needs assessment of the school district;
- articulate courses of study from kindergarten through grade twelve;
- identify minimum objectives for each course and, at the elementary level, for each grade;
- provide for the evaluation of the procedures and methods for attaining the objectives;
- provide for objective monitoring of a student's progress;
- provide for the needs of vocational and college bound students;
- include, if feasible, the course offerings requested by the students;
- provide measurable quality academic content standards that are the same as, equal to or more rigorous than the adopted state standards of the Nebraska Department of Education within one year.

The above mentioned standards include the English Language Arts Standards (2014), Mathematics Standards (2015), Science Standards (2017) and Social Studies Standards (2012) as approved by NDE. Any changes from the specific standards as approved by NDE in those four areas will be attached to this policy.

It shall be the responsibility of the superintendent to keep the board apprised of necessary curriculum changes and revisions and, if needed, to develop administrative regulations for curriculum development and recommendations to the board.

Legal Reference: NDE Rule 10  
20 U.S.C. § 1232h (1994).  
34 C.F.R. Pt. 98 (1996).

Cross Reference: 102 Educational Philosophy of the District  
104 Educational and Operational Planning  
604 Instructional Curriculum  
606 Instructional Materials

Approved \_\_\_\_\_ Reviewed \_\_\_\_\_ Revised \_\_\_\_\_

## CURRICULUM ADOPTION

Curriculum of the school district must be recommended by the superintendent and approved by the board.

The board may authorize the use of curriculum guides when it adopts the curriculum. Such guides will be used when, in the opinion of the superintendent, they will be of assistance to the instructional program and will provide a consistent approach in the instructional program.

Legal Reference: 20 U.S.C. § 1232h (1994).  
34 C.F.R. Pt. 98 (1996).

Approved \_\_\_\_\_ Reviewed \_\_\_\_\_ Revised \_\_\_\_\_

## CURRICULUM EVALUATION

When a new program is proposed or significant changes occur, a report will be made to the board describing the process employed and the reasons for the curriculum change.

The board shall review the students' performance on standardized tests, courses, and other indicators of student achievement deemed relevant by the board as a guideline for the effectiveness of the curriculum. It shall be the responsibility of the superintendent to provide the board with the test scores and grades along with the superintendent's comments about the school district's curriculum.

Legal Reference: 20 U.S.C. § 1232h (1994).  
34 C.F.R. Pt. 98 (1996).

Cross Reference: 101 Educational Philosophy of the District  
104 Educational and Operational Planning  
604 Instructional Curriculum  
611 Academic Achievement

Approved \_\_\_\_\_ Reviewed \_\_\_\_\_ Revised \_\_\_\_\_



UNITED STATES DEPARTMENT OF EDUCATION  
STUDENT PRIVACY POLICY OFFICE

SPPO-21-04

**A Parent Guide to the Family Educational Rights and Privacy Act (FERPA)**

*Other than statutory and regulatory requirements included in the document, the contents of this guidance do not have the force and effect of law and are not meant to bind the public. This document is intended only to provide clarity to the public regarding existing requirements under the law or agency policies.*

The Family Educational Rights and Privacy Act or FERPA (20 U.S.C. § 1232g; 34 CFR Part 99) provides certain rights for parents regarding their children’s education records. FERPA gives these rights to custodial and noncustodial parents alike, unless there is a court order, legally binding document, or State law that specifically provides to the contrary. When a student reaches 18 years of age or attends an institution of postsecondary education at any age, he or she becomes an “eligible student,” and all rights under FERPA transfer from the parent to the student. Given the target audience for this document is parents, this guide is intended to discuss parents’ rights under FERPA. Under FERPA, the term “parent” means a parent of a student and includes a natural parent, a guardian, or an individual acting as a parent in the absence of a parent or a guardian. A companion document discussing eligible students’ rights under FERPA is available on our website at <https://studentprivacy.ed.gov/resources/ferpa-general-guidance-students>.

FERPA is a Federal law that is administered by the Student Privacy Policy Office (SPPO) in the U.S. Department of Education (Department). FERPA protects “education records,” which are generally defined as records that are directly related to a student and maintained by an educational agency or institution or by a party acting for the agency or institution. An “educational agency or institution,” herein after referred to as a “school,” generally means a school district, a public elementary or secondary school, or an institution of postsecondary education such as a college or university. There are also a few exceptions to the definition of education records, such as law enforcement unit records and sole possession records. More information is available at <https://studentprivacy.ed.gov/faq/what-records-are-exempted-ferpa>.

FERPA applies to schools that receive funding under any program administered by the Department. Private and faith-based schools at the elementary and secondary levels generally do not receive such funding and are, therefore, generally not subject to FERPA. In addition, the confidentiality of personally identifiable information (PII) in the education records of children with disabilities is further protected by Part B of the Individuals with Disabilities Education Act (IDEA) (20 U.S.C. 1417(c) and 34 CFR §§ 300.610-300.626). These regulations contain confidentiality provisions that are similar to, but broader than, FERPA. The IDEA-FERPA crosswalk contains additional information comparing IDEA and FERPA and is available at <https://studentprivacy.ed.gov/resources/ferpaidea-cross-walk>.

The rights provided by FERPA to a parent include, but are not limited to:

- **Access to Education Records**

Under FERPA, a school or State educational agency (SEA) must provide a parent with an opportunity to inspect and review their child's education records within a reasonable period of time, but not more than 45 calendar days following receipt of a request. A school or SEA is generally not required to provide *copies* of the education records unless circumstances effectively prevent the parent from exercising the right to inspect and review the education records. For example, if a parent who does not live within commuting distance of their child's school requests that the school provide access to his or her child's education records, the school would be required to make other arrangements for the parent to inspect and review the requested records, or to provide a copy of the requested records.

- **Amendment of Education Records**

Under FERPA, a parent has the right to seek amendment or correction of their child's education records that the parent believes to be inaccurate, misleading, or in violation of the child's rights of privacy. However, while a school is not required to amend an education record in accordance with a parent's request, a school is required to consider the request for amendment, to inform the parent of its decision, and, if the request is denied, to advise the parent of his or her right to a hearing on the matter. If, as a result of the hearing, a school decides not to amend the education records, then the parent has the right to insert a statement in the record commenting on the contested information or stating why the parent disagrees with the decision, or both. That statement must remain with the contested part of the education record for as long as the record is maintained and be included whenever the contested part is disclosed.

While a parent has the right to seek to amend non-substantive factual errors in the student's education records, the right is not unlimited, and a school is not required by FERPA to afford a parent the right to seek to change substantive decisions made by school officials, such as substantive decisions made in the context of grades given to a student based on their performance, other evaluations of the student's performance, or disciplinary decisions. These substantive decisions also include evaluations of whether a student has a disability and is eligible for special education and related services, disagreements about the content of a student's Individualized Education Program (IEP), or the student's educational placement under Part B of IDEA. While under FERPA a parent may seek amendment to correct a non-substantive factual error in an IEP, a parent should utilize the Part B of IDEA dispute resolution procedures (State complaints, mediation, or due process hearing procedures) to resolve disputes with a school regarding substantive matters. Each State has resources to help parents to participate effectively in their children's education and development. State contact information is available at <https://sites.ed.gov/idea/contacts/#state>.

- **Disclosure of Education Records**

Under FERPA, a school generally may not disclose PII from a student's education records to a third party unless the student's parent has provided prior written consent. However,

there are a number of exceptions to FERPA's general consent requirement, some of which are described below. Under these exceptions, schools are *permitted* to disclose PII from education records without consent, but they are not *required* to do so by FERPA.

### School Official

FERPA allows "school officials," including teachers, within the school to obtain access to PII from education records without consent, provided that the school has determined the officials have a "legitimate educational interest" in the information. The school's annual notification of rights under FERPA must specify the criteria for determining who constitutes a "school official" and what the school considers to be a "legitimate educational interest." Typically, a school official has a legitimate educational interest if the official needs to review an education record in order to fulfill his or her professional responsibility.

Also, under the "school officials" exception to the consent requirement, FERPA permits a school to disclose education records to contractors (e.g., software/application vendors, lawyers), consultants (e.g., nutritional or information technology consultants), volunteers (e.g., home room parent volunteers, field trip chaperones, student volunteers), or other third parties to whom the school has outsourced institutional services or functions, provided that the outside party:

1. Performs an institutional service or function for which the school would otherwise use employees;
2. Is under the direct control of the school with respect to the use and maintenance of education records;
3. Is subject to the requirements in FERPA that PII from education records may be used only for the purposes for which the disclosure was made, and which govern the redisclosure of PII from education records; and
4. Meets the criteria specified in the school's annual notification of FERPA rights for being a school official with a legitimate educational interest in the education records.

More information regarding the use of school volunteers and FERPA is available at <https://studentprivacy.ed.gov/training/school-volunteers-and-ferpa>.

### Seeks or Intends to Enroll

Another exception to FERPA's general consent requirement permits a school to disclose PII from a student's education records, without consent, to another school in which the student seeks or intends to enroll, or where the student is already enrolled, as long as the purpose of the disclosure is related to the student's enrollment or transfer. A school that discloses education records under this exception must make a reasonable attempt to notify the parent of the disclosure, unless the disclosure is initiated by the parent, or the school's annual notification of rights under FERPA includes a notice that it forwards education records to other schools that have requested the records and in which the student seeks or intends to enroll or is already enrolled, as long as the disclosure is for purposes related to the student's enrollment or transfer. A school that discloses education records under this exception also must provide the parent, upon request, a copy of the records that were

disclosed or, upon request, an opportunity for a hearing to amend the records that were disclosed. Under this exception, a school has the discretion to disclose academic, disciplinary, or any other PII from the student's education records to the new school. Further, a parent does not, under FERPA, have the right to prevent a school from disclosing such PII from the student's education records, or from communicating information about a student more generally, to the school in which the student seeks or intends to enroll.

### Directory Information

FERPA also permits a school to disclose PII from a student's education records, without consent, when such information has been appropriately designated as "directory information" and the parent has not opted out of the disclosure of such designated information. The FERPA regulations define directory information as information in a student's education record that would not generally be considered harmful or an invasion of privacy if disclosed. Directory information may include information such as the student's name, address, telephone number, email address, photograph, date and place of birth, major field of study, grade level, enrollment status (e.g., undergraduate or graduate, full-time or part-time), dates of attendance (i.e., the period of time during which the student attends or attended the school), participation in officially recognized activities and sports, weight and height of members of athletic teams, degrees, honors and awards received, and the most recent school attended. FERPA provides that a school may disclose, without consent, directory information if the school has given public notice to parents of the types of PII that it has designated as directory information and the process, including period of time, for parents to opt out of certain directory information disclosures. This notice is often included in the annual notification discussed below. For more information regarding directory information, visit <https://studentprivacy.ed.gov/training/b-cs-student-directory-information>.

### Dependent Student

FERPA provides ways in which a school may share education records on an eligible student with their parents. Schools may, but are not required to, disclose any and all education records to parents, without the consent of the eligible student, if the student is a "dependent student," as that term is defined in Section 152 of the Internal Revenue Code. Generally, if either parent has claimed the student as a dependent on the parent's most recent income tax return, a school may disclose the student's education records to either parent, without the eligible student's consent.

This exception to FERPA's general consent rule also permits institutions of postsecondary education to share information with parents of students who are enrolled in both a high school and a college or university (dually enrolled). In this situation, the parents retain the rights over the student's education records maintained by the high school, if the student is under the age of 18 years, and the student retains the rights over the education records maintained by the college or university.

### Other Exceptions

Provided certain conditions are met that are not included in the summary below, other exceptions to FERPA's general consent requirement that would permit the disclosure of PII from education records include, but are not limited to, the following:

- To authorized representatives of, among others, State and local educational authorities, such as a State department of education, in connection with an audit or evaluation of Federal- or State-supported education programs, or for the enforcement of or compliance with Federal legal requirements that relate to those programs
- To a representative of a State or local child welfare agency or Tribal organization regarding a child in foster care
- To State and local officials or authorities pursuant to a State statute concerning the juvenile justice system and the system's ability to effectively serve the student whose records are being disclosed
- To organizations conducting studies for, or on behalf of, the school for specified purposes including improving instruction
- To comply with a judicial order or a lawfully issued subpoena
- In connection with a health or safety emergency

### **Annual Notification of FERPA Rights**

Under FERPA, a school must annually notify parents of their rights under FERPA. There are separate annual notifications and other rights under IDEA. The FERPA annual notification must include information regarding a parent's right to inspect and review his or her child's education records, the right to seek to amend the records, the right to consent to disclosure of PII from the records (except in certain circumstances), and the right to file a complaint with SPPO regarding an alleged failure by a school to comply with FERPA. The notification must also inform parents of the school's criteria for the terms "school official" and "legitimate educational interest" in certain instances. A school is not required to notify parents individually, but rather is required to provide the notice by any means that are reasonably likely to inform parents of their rights. These means could include publication in a school activities calendar, newsletter, student handbook, or on a school's website.

### **Complaints of Alleged Violations with FERPA**

Parents who believe that their FERPA rights may have been violated may file a complaint with SPPO at <https://studentprivacy.ed.gov/file-a-complaint>. SPPO will review the complaint to ensure the complaint:

- Is filed, in writing, by a parent who maintains FERPA rights over the education records that are the subject of the complaint;
- Is submitted to SPPO within 180 days of the date of the alleged violation or of the date that the parent knew or reasonably should have known of the alleged violation; and
- Contains specific allegations of fact giving reasonable cause to believe that a violation of FERPA has occurred.

SPPO will then make a case-by-case determination to determine the best mechanism for resolving the underlying situation. Sometimes the action will be a formal investigation; for other complaints, consistent with the statute and applicable regulations, we will take other appropriate actions, such as acting as an intermediary or providing resolution assistance. More information regarding our complaint process is available at <https://studentprivacy.ed.gov/file-a-complaint>.

### **Additional Information**

For more information regarding FERPA and other student privacy issues, please visit our website at <https://studentprivacy.ed.gov>.

If you have questions about FERPA that are not addressed here, you may also submit a question through our website at <https://studentprivacy.ed.gov/contact> or write to SPPO for additional guidance at the following address:

Student Privacy Policy Office  
U.S. Department of Education  
400 Maryland Avenue, SW  
Washington, DC 20202-8520