

Madison Board of Education, Madison District #1

Board of Education Regular Meeting
Monday, April 13, 2020 7:00 PM
Middle School/High School Conference Room
700 South Kent St.
Madison, NE 68748-0450

The sequence of items on the agenda is provided as a courtesy. The board reserves the right to consider items in any sequence deemed appropriate. Therefore, visitors are encouraged to attend the meeting from the beginning.

1. Call the Meeting to Order
 1. Roll Call
 2. Pledge of Allegiance
 3. Open Meetings Act
 4. Madison Public Schools Mission Statement
 1. Presentation from Lunch Time Solutions.
2. Consent Agenda
3. Public Forum
4. Administrator and Other Reports
5. Board Committee Reports/Meeting dates:

6. Action Items
 1. Discuss, consider, and take all necessary action to reaffirm Board Policies 6001-6021.
 2. Discuss, consider, and take all necessary action to approve resignations.
 3. Discuss, consider, and take all necessary action to approve Teacher and Administrative Contract..
 4. Discuss, consider, and take all necessary action on a Food Service Agreement with Lunch Time Solutions.
7. Discuss, consider, and take all necessary action to adopt a resolution with the Lower Elkhorn Natural Resources District Multi-Jurisdictional Hazard Mitigation Plan.
8. Discuss, consider, and take all necessary action to approve a Resolution on Grades, Graduation, Curriculum, and related Matters
9. Discuss, consider, and take all necessary action on the 2020-2021 MS/HS student Handbooks.
10. Discuss, consider, and take all necessary action to sell surplus school items.
11. Discuss, consider, and take all necessary action to approve Administrative contract increases for the 2020-2021 school year.
12. Discuss, consider, and take all necessary action to approve extra-duty coaches and sponsors.
13. Discuss, consider, and take all necessary action on floor covering for the Middle School Commons.
14. Discuss, consider, and take all necessary action to increase lunch prices by ten cents per meal at all grade levels and for adults.

15. Topics for next month's Board of Education meeting
16. Adjournment

The board reserves the right to enter executive session if it deems it necessary to prevent needless injury to a staff member's reputation or for the protection of the public interest.

Projected Financial Outcome

Madison Public Schools 2020-2021

Lunchtime Solutions, Inc.'s **projected financial outcome for Madison Public Schools** for the 2020-2021 school year is a surplus of **\$27,281.00**.

This outcome is before district food service expenses paid directly, such as, but not limited to:

- POS software and licenses
- Capital outlay and equipment repair
- District personnel involved in food service

See the Projected Operating Revenues and Expenditures, and Financial Notes, in this tab of the proposal for more detailed information.

**Projected Outcome assumptions are listed on the back of this page*



- Student enrollment for the term of the contract period shall be no less than 542 students.
- The number of operating days for the school year shall be no less than 171 days in both elementary and secondary schools.
- The proposed student meal prices are approved by the board and are in effect for 171 serving days.
- Service hours offer vs. serve locations, number of facilities selling food and/or beverages on SFA's Premises, and other conditions that affect revenues shall remain consistent for the term of the contract.
- Reimbursement rates for federal Child Nutrition Programs meals shall not be less than the rates in effect for the prior school year and are equal to or greater than those assumed and projected in the proposed "Pricing Schedule and Reimbursements" document in the proposal.
- The value of USDA Foods shall not be less than the value of USDA Foods received during the prior school year and are equal to or greater than those assumed and projected in the proposed "Pricing Schedule and Reimbursements" document in the proposal.
- Service will not be interrupted as a result of fire, work stoppage, strike, or school closing.
- Vending machines will be turned off one hour before and after lunch serving times.
- The SFA makes no substantial changes to school operations that adversely affect breakfast and lunch participation, such as changes to bus schedules, changes to open campus policies, changes to the a la carte offerings, or changes to the serving times during breakfast and lunch.
- The district continues to clean hoods, vents and grease traps within the kitchen facilities.
- Extra entrees and the proposed a la carte will be offered in the serving line during the meal service and can be charged to the students' lunch account.
- Legislation, regulations, and state requirements that create changes in the school lunch program remain consistent throughout the term of the contract and any renewals.
- That the Designation of Program Expenses for Food Service Program remains consistent from year to year.
- The district wellness policy remains consistent and any changes have no impact on the sales of extra entrees, extra foods, or other a la carte items.
- Current government mandated programs or regulations that effect food service costs remain the same from year to year and there are no new mandated programs. One example is the Federal/State minimum wage.
- Snack Milk prices will increase or decrease annually by the milk market escalator.
- Student prices to be increased annually according to contractual CPI used to adjust the fixed price per meal or PLE tool, whichever is greater.



PROJECTED OPERATING STATEMENT - SCHOOL YEAR 20-21

Madison Public Schools - Projected Revenues Expenditures

REVENUE	<u>ESTIMATED</u>
Reimbursement	
State Reimbursement Lunch	\$ 1,425
State Reimbursement Breakfast	\$ 1,533
Total State Reimbursement	\$ 2,958
Federal Reimbursement - Lunch	\$ 201,942
Federal Reimbursement - Breakfast	\$ 56,489
Federal Reimbursement - Snack Program	\$ 9,242
Federal Reimbursement - Summer Food Service Program (SFSP)	\$ 4,176
Federal Reimbursement - Special Milk Program (SMP)	\$ -
Total Federal Reimbursement	\$ 271,848
Total Reimbursement	\$ 274,807
Local Revenue	
Adult Meals	\$ 7,926
Paid Student Breakfast Revenue	\$ 12,131
Paid Student Lunch Revenue	\$ 50,752
Extra Food, A la carte, Extra Milk, Non-reimbursable Meals	\$ 23,356
Parochial School Billings or Transfers (Students and Adults)	\$ -
Head Start Billing or Transfers (Students and Adults)	\$ -
Reimbursable Snack Program	\$ -
Non-Reimbursable Snack and Snack/Break Milk	\$ -
District Employee Meals provided Free of Charge and Allocated from Another Fund	\$ -
Total Paid Local Revenue	\$ 94,165
Total Revenue	\$ 368,971
FSMC EXPENSES	
Reimbursable Student Breakfast Meals (NSLP)	\$ 60,722
Reimbursable Student Lunch Meals (NSLP)	\$ 265,043
Reimbursable Summer Feeding Meals (SFSP)	\$ 3,798
Adult Meals	\$ 7,618
Parochial School Cost (Students and Adults)	\$ -
Head Start Cost (Students and Adults)	\$ -
District Employee Meals provided Free of Charge and Allocated from Another Fund	\$ -
A la Carte (Extra Food, Extra Milk, Snack Food, Snack Beverages)	\$ 22,449
Reimbursable Special Milk Program (SMP)	\$ -
Reimbursable Snack Program	\$ 9,060
Non-reimbursable Snack and Snack/Break Milk	\$ -
Fresh Fruit & Vegetable Program Grant 10% Admin Fee (FFVP)	\$ -
FSMC Commodity Credit	\$ (27,000)
Total LSI Meal Program Expense	\$ 341,690
GAIN (LOSS) before District's Other Food Service Expenses	\$ 27,281

Financial Notes — Madison Public Schools

- **Financial guarantee for a Food Service Fund surplus**
 - We project a surplus of \$27,000 from operations to cover other district direct-paid expenses of district employees, repair, depreciation, future equipment replacement, etc.
 - After district expenses, such as repair, cashier salaries etc., our financial model shows a positive outcome of \$3,441. There would be no need to transfer funds from the general fund to cover expenses, assuming the district information that was provided is accurate.
 - *See the Projected Operating Statement in this tab of the proposal*
- **Increasing fruits and vegetables offered and consumed each day also increases cost**
 - Unlimited fruits and veggies with 8-10 choices provided every day
 - Food costs are reflected in Lunchtime's proposed lunch price
 - These costs are also reflected in your net financial outcome
 - A key decision for your district — better nutrition for your students and the cost of that
- **Labor costs are based on the needs to run our program**
 - Lunchtime Solutions wage rates would be on par with district employees
 - Lunchtime Solutions will provide a wage increase for SY20-21 for all employees
- **Food Service Director**
 - Currently, Lunchtime Solutions does not have a food service director available that could be shared with Madison Public Schools. The proposed fixed price is based off a full-time Food Service Director that will be on site daily during the school year.
 - In the event a director position in the area could become a shared position, we would be willing to look at reducing the fixed price to the district with approval from the administration and NDE.
- **Student lunch pricing for SY 2020-2021 increased by \$.10**
 - Projected outcome assumes a \$.10 PLE-based price adjustment
 - The district is responsible for setting the student lunch prices
 - Lunchtime Solutions will make recommendations and project outcomes based on student pricing, any of which can be modified based on district decisions
- **Ongoing financial reporting and guidance**
 - Monthly Financial Reporting to the District — Lunchtime Solutions will provide the district with the following:
 - Monthly billing worksheet and reconciliation to the State Claims for Reimbursement
 - Participation charts for Breakfast and Lunch
 - Estimated District Financial Statement (accrual basis)
 - *See Sub-Section/Tab 6: Accounting and Reporting of the proposal*
 - Annual Planning: Lunchtime Solutions will prepare an annual budget of the foodservice program and present to the district by May 1 for the upcoming school year



Fixed Price Meal Fee- Proposal Submitted by Lunchtime Solutions

7. Payment Terms/Method – Fixed Price per Meal Fee Bid:

- a. The FSMC must bid and will be paid a fixed fee per meal. The offer amount should be based on assumption that no donated USDA Foods will be available for use and includes all expected rebates, discounts and other applicable credits. The method by which the FSMC will use and account for USDA Foods shall be in accordance with Section F of the Standard Terms and Conditions herein above.

TO BE COMPLETED BY THE FSMC:	
Meal Type	Fee Per Meal
NSLP Fixed Price Per Meal Fee	Breakfast: \$ 1.98
	Lunch: \$ 3.7200
	Afterschool Snack: \$.95
Preschool CACFP Meal Pattern	Breakfast: \$ 1.98
	Lunch: \$ 3.7200
	AM/PM Snack \$.95 (non-reimbursable)
SFSP Fixed Price Per Meal Fee	Breakfast: \$ 2.0700
	Lunch: \$ 3.8900
	Snack: \$.9500
	Supper: \$ N/A
CACFP Fixed Price Per Meal Fee	Breakfast: \$ 1.98
	Lunch: \$ 3.7200
	Supper: \$ N/A
	Snack: \$.95
Special Milk Program	Price per Carton: \$.2750
Non-Reimbursable Milk Break	Price per Carton: \$.2750
Meal Equivalent Fee for Non-Reimbursable Sales: ala carte, ineligible student meals, extra milk at meal time, paid adult meals.	\$ 3.7125
Meal Equivalent Factor	\$3.8625 for SY 2020-21

Document A310™ – 2010

Conforms with The American Institute of Architects AIA Document 310

Bid Bond

CONTRACTOR:

(Name, legal status and address)

Lunchtime Solutions, Inc.
391 W. Steamboat Drive
Dakota Dunes, SD 57049

SURETY:

(Name, legal status and principal place of business)

North American Specialty Insurance Company
1200 Main Street, Suite 800
Kansas City, MO 64105
Mailing Address for Notices

Same As Above

This document has important legal consequences. Consultation with an attorney is encouraged with respect to its completion or modification.

Any singular reference to Contractor, Surety, Owner or other party shall be considered plural where applicable.

OWNER:

(Name, legal status and address)

Madison Public Schools
700 S. Kent, P O Box 450
Madison, NE 68748

BOND AMOUNT: \$ 14,850 Fourteen Thousand Eight Hundred Fifty Dollars and 00/100

PROJECT:

(Name, location or address, and Project number, if any)

Food Service Management Company RFP Fixed Price Contract

The Contractor and Surety are bound to the Owner in the amount set forth above, for the payment of which the Contractor and Surety bind themselves, their heirs, executors, administrators, successors and assigns, jointly and severally, as provided herein. The conditions of this Bond are such that if the Owner accepts the bid of the Contractor within the time specified in the bid documents, or within such time period as may be agreed to by the Owner and Contractor, and the Contractor either (1) enters into a contract with the Owner in accordance with the terms of such bid, and gives such bond or bonds as may be specified in the bidding or Contract Documents, with a surety admitted in the jurisdiction of the Project and otherwise acceptable to the Owner, for the faithful performance of such Contract and for the prompt payment of labor and material furnished in the prosecution thereof; or (2) pays to the Owner the difference, not to exceed the amount of this Bond, between the amount specified in said bid and such larger amount for which the Owner may in good faith contract with another party to perform the work covered by said bid, then this obligation shall be null and void, otherwise to remain in full force and effect. The Surety hereby waives any notice of an agreement between the Owner and Contractor to extend the time in which the Owner may accept the bid. Waiver of notice by the Surety shall not apply to any extension exceeding sixty (60) days in the aggregate beyond the time for acceptance of bids specified in the bid documents, and the Owner and Contractor shall obtain the Surety's consent for an extension beyond sixty (60) days.

If this Bond is issued in connection with a subcontractor's bid to a Contractor, the term Contractor in this Bond shall be deemed to be Subcontractor and the term Owner shall be deemed to be Contractor.

When this Bond has been furnished to comply with a statutory or other legal requirement in the location of the Project, any provision in this Bond conflicting with said statutory or legal requirement shall be deemed deleted herefrom and provisions conforming to such statutory or other legal requirement shall be deemed incorporated herein. When so furnished, the intent is that this Bond shall be construed as a statutory bond and not as a common law bond.

Signed and sealed this 1st day of April, 2020



(Witness)

Lunchtime Solutions, Inc.

(Principal)

(Seal)

By: 

(Title)

North American Specialty Insurance Company

(Surety)

(Seal)

By: 

(Title)

Sharon A. Foulk Attorney-in-Fact

State of IL

County of Cook

SURETY ACKNOWLEDGEMENT (ATTORNEY-IN-FACT)

I, Kathleen Moesle Weaver Notary Public of Cook County, in the State of IL,

do hereby certify that Sharon A. Foulk Attorney-in-Fact, of the North American Specialty Insurance Company who is personally known to me to be the same person whose

name is subscribed to the foregoing instrument, appeared before me this day in person, and acknowledged that she signed, sealed and delivered said instrument, for and on behalf of the North American Specialty Insurance Company for the uses and purposes therein set forth.

Given under my hand and notarial seal at my office in the City of Rolling Meadows in said County, this 1st day of April, 2020.

Kathleen Moesle Weaver

Notary Public Kathleen Moesle Weaver

My Commission expires: January 7, 2024



SWISS RE CORPORATE SOLUTIONS

NORTH AMERICAN SPECIALTY INSURANCE COMPANY
WASHINGTON INTERNATIONAL INSURANCE COMPANY

GENERAL POWER OF ATTORNEY

KNOW ALL MEN BY THESE PRESENTS, THAT North American Specialty Insurance Company, a corporation duly organized and existing under laws of the State of New Hampshire, and having its principal office in the City of Overland Park, Kansas, and Washington International Insurance Company, a corporation organized and existing under the laws of the State of New Hampshire and having its principal office in the City of Overland Park, Kansas, each does hereby make, constitute and appoint:

WILLIAM T. KRUMM, JON A. SCHROEDER, SHARON A. FOULK, HAROLD MILLER, JR.,
KAREN E. SOCHA, MICHAEL R. PESCH, and JODIE SELLERS

JOINTLY OR SEVERALLY

Its true and lawful Attorney(s)-in-Fact, to make, execute, seal and deliver, for and on its behalf and as its act and deed, bonds or other writings obligatory in the nature of a bond on behalf of each of said Companies, as surety, on contracts of suretyship as are or may be required or permitted by law, regulation, contract or otherwise, provided that no bond or undertaking or contract or suretyship executed under this authority shall exceed the amount of: FIFTY MILLION (\$50,000,000.00) DOLLARS

This Power of Attorney is granted and is signed by facsimile under and by the authority of the following Resolutions adopted by the Boards of Directors of both North American Specialty Insurance Company and Washington International Insurance Company at meetings duly called and held on the 9th of May, 2012:

“RESOLVED, that any two of the Presidents, any Managing Director, any Senior Vice President, any Vice President, any Assistant Vice President, the Secretary or any Assistant Secretary be, and each or any of them hereby is authorized to execute a Power of Attorney qualifying the attorney named in the given Power of Attorney to execute on behalf of the Company bonds, undertakings and all contracts of surety, and that each or any of them hereby is authorized to attest to the execution of any such Power of Attorney and to attach therein the seal of the Company; and it is

FURTHER RESOLVED, that the signature of such officers and the seal of the Company may be affixed to any such Power of Attorney or to any certificate relating thereto by facsimile, and any such Power of Attorney or certificate bearing such facsimile signatures or facsimile seal shall be binding upon the Company when so affixed and in the future with regard to any bond, undertaking or contract of surety to which it is attached.”



By [Signature]
Steven P. Anderson, Senior Vice President of Washington International Insurance Company
& Senior Vice President of North American Specialty Insurance Company



By [Signature]
Michael A. Ito, Senior Vice President of Washington International Insurance Company
& Senior Vice President of North American Specialty Insurance Company

IN WITNESS WHEREOF, North American Specialty Insurance Company and Washington International Insurance Company have caused their official seals to be hereunto affixed, and these presents to be signed by their authorized officers this 26 day of JANUARY, 2018.

North American Specialty Insurance Company
Washington International Insurance Company

State of Illinois
County of Cook ss:

On this 26 day of JANUARY, 2018, before me, a Notary Public personally appeared Steven P. Anderson, Senior Vice President of Washington International Insurance Company and Senior Vice President of North American Specialty Insurance Company and Michael A. Ito, Senior Vice President of Washington International Insurance Company and Senior Vice President of North American Specialty Insurance Company, personally known to me, who being by me duly sworn, acknowledged that they signed the above Power of Attorney as officers of and acknowledged said instrument to be the voluntary act and deed of their respective companies.



[Signature]
M. Kenny, Notary Public

I, Jeffrey Goldberg, the duly elected Assistant Secretary of North American Specialty Insurance Company and Washington International Insurance Company, do hereby certify that the above and foregoing is a true and correct copy of a Power of Attorney given by said North American Specialty Insurance Company and Washington International Insurance Company, which is still in full force and effect.

IN WITNESS WHEREOF, I have set my hand and affixed the seals of the Companies this 1st day of April, 2020

[Signature]

**2020-2021 Madison School
Pricing Schedule and Reimbursements**

	Proposed 20-21
District Price to Students and Adults	
Elem Breakfast	1.8000
MS Breakfast	1.8000
HS Breakfast	1.8000
Reduced Price Breakfast	0.3000
Adults Breakfast	2.5500
Non-Reimbursable Student Breakfast	2.5500
9-12 Premium Breakfast	-
Adult Premium Breakfast	-
Elem Lunch	2.9500
MS Lunch	3.0500
HS Lunch	3.0500
Reduced Price Lunch (PK-5)	0.4000
Reduced Price Lunch (6-12)	0.4000
Adults Lunch	3.9500
Non-Reimbursable Student Lunch - ELEM	3.9500
Non-Reimbursable Student Lunch - MS/HS	3.9500
9-12 Premium Lunch	4.1500
Adult Cruisin Café Lunch	4.7500
Extra Milk	0.3500
Snack/Break Milk (Non-Reimbursable)	0.3500
Paid Snack (Reimbursable)	0.5000
Free Snack (Reimbursable)	-
Reduced Snack (Reimbursable)	0.1500
Reimbursement Rates Fed and State Combined	Estimated
Paid Snack Program	0.0825
Free Snack Program	0.9690
Reduced Snack Program	0.4845
Paid Breakfast	0.3696
Free Breakfast	1.9468
Reduced Breakfast	1.6375
Paid Lunch	0.4220
Free Lunch	3.6074
Reduced Lunch (PK-5)	
Reduced Lunch (6-12)	3.1951
Severe Need Paid Breakfast	0.3696
Severe Need Free Breakfast	2.3179
Severe Need Reduced Breakfast	2.0087
Severe Need Paid Lunch	0.4227
Severe Need Free Lunch	3.6280
Severe Need Reduced Lunch	3.2157
Commodity Reimbursement Rate	0.2448
Total Revenue to School	
Paid Snack (Reimbursable)	0.5825
Free Snack (Reimbursable)	1.1190
Reduced Snack (Reimbursable)	0.4845
Paid Breakfast	2.1696
Free Breakfast	1.9468
Reduced Breakfast	1.9375
Elem Lunch	3.6169
MS Lunch	3.7169
HS Lunch	3.7169
Student Premium Lunch	4.8169
Free Lunch	3.8523
Reduced Lunch	3.8399
Adult Lunch	3.9500
Severe Need Paid Breakfast	2.1696
Severe Need Free Breakfast	2.3179
Severe Need Reduced Breakfast	2.3087
Severe Need Elem Lunch	3.3727
Severe Need MS Lunch	3.4727
Severe Need HS Lunch	3.4727
Severe Need Student Premium Lunch	4.5727
Severe Need Free Lunch	3.6280
Severe Need Reduced Lunch	3.6157
Price to School from LSI - ONLY indicate prices for items billed at fixed price (NOT th	
Parochial School Student Breakfast	1.9800
DAYCARE LUNCHES	3.7200
Snack/Break Milk (non-reimbursable)	0.2750
Reimbursable Student Snack	0.9500
Special Milk Program - Reimbursable	0.2750
Reimbursable Student Breakfast	1.9800
Reimbursable Student Lunch	3.7200
Reimbursable Premium Student Lunch	4.4200
Meal Equivalent Price	3.7125
Current Year Free Rate of Reimbursement for Lunch + \$0.06	3.5000
Current Year Value of USDA Entitlement USDA Foods	0.3625
Meal Equivalent Factor	3.8625
District Margin on ALC	0.1500



Test Drive Your School's Interactive Web-Based Menus

We are committed to sustainability, using fewer disposables, killing fewer trees, and not only that — it is more fun to check out our proposed menus for your school live and interactively!! See how you can change languages, get instant nutritionals, build meal nutritionals, and see pictures of your entrée and side choices.

<http://cdn.myschoolmenus.com/instance/2054441/district/21.html>



Features of your new live, interactive menu:

- The monthly menu
- Program information and details
- Up to 180 languages translated by Google Translate
- Recipe details when you scroll the cursor over menu item such as:
 - Nutritional details
 - Allergen information
 - Image or description of that recipe



August 2020

Madison 2020-2021
Breakfast, PreK

Mon	Tue	Wed	Thu	Fri
3 Summer Break	4 Summer Break	5 Summer Break	6 Summer Break	7 Summer Break
10	11 Breakfast Entree * Fresh Baked Biscuits and Gravy * Low Sugar Cereal Choices Fruit Juice Choices Fresh Orange Slices Milk 1% Unflavored Milk Skim Unflavored Milk	12 Breakfast Entree * Waffle with Syrup * Low Sugar Cereal Choices Fruit Juice Choices Whole Blueberries Milk 1% Unflavored Milk Skim Unflavored Milk	13 Breakfast Entree * Sausage Breakfast Pizza * Low Sugar Cereal Choices Fruit Juice Choices Sliced Peaches Milk 1% Unflavored Milk Skim Unflavored Milk	14 Breakfast Entree * Double Chocolate Chip Muffin * Low Sugar Cereal Choices Fruit Juice Choices Sliced Pears Milk 1% Unflavored Milk Skim Unflavored Milk
17 Breakfast Entree * Yogurt with Goldfish Grahams * Low Sugar Cereal Choices Fruit Juice Choices Mixed Fruit Cocktail Milk 1% Unflavored Milk Skim Unflavored Milk	18 Breakfast Entree * Fresh Baked Sausage Biscuit Sandwich * Low Sugar Cereal Choices Fruit Juice Choices Fresh Apple Wedges Milk 1% Unflavored Milk Skim Unflavored Milk	19 Breakfast Entree * Banana Dog * Low Sugar Cereal Choices Fruit Juice Choices Sliced Peaches Milk 1% Unflavored Milk Skim Unflavored Milk	20 Breakfast Entree * Breakfast Sliders * Low Sugar Cereal Choices Fruit Juice Choices Sliced Pears Milk 1% Unflavored Milk Skim Unflavored Milk	21 Breakfast Entree * Blueberry Muffin * Low Sugar Cereal Choices Fruit Juice Choices Pineapple Tidbits Milk 1% Unflavored Milk Skim Unflavored Milk
24 Breakfast Entree * French Toast Sticks with Syrup Dipping Sauce * Low Sugar Cereal Choices Fruit Juice Choices Sliced Peaches Milk 1% Unflavored Milk Skim Unflavored Milk	25 Breakfast Entree * Home-style Stuffed Potato Breakfast Burrito * Low Sugar Cereal Choices Fruit Juice Choices Sliced Pears Milk 1% Unflavored Milk Skim Unflavored Milk	26 Breakfast Entree * Fresh Baked Biscuits and Gravy * Low Sugar Cereal Choices Fruit Juice Choices Fresh Apple Wedges Milk 1% Unflavored Milk Skim Unflavored Milk	27 Breakfast Entree * Bacon & Egg Breakfast Pizza * Low Sugar Cereal Choices Fruit Juice Choices Fresh Orange Slices Milk 1% Unflavored Milk Skim Unflavored Milk	28 Breakfast Entree * Double Chocolate Chip Muffin * Low Sugar Cereal Choices Fruit Juice Choices Applesauce Milk 1% Unflavored Milk Skim Unflavored Milk



Filter by Allergens

In accordance with Federal civil rights law at Department of Agriculture (USDA) civil rights regulations and policies, the USDA, its Agency offices, and employees, and institutions participating in or administering USDA programs are prohibited from discriminating based on color, national origin, sex, disability, age, or retaliation for prior civil rights activity in a program or activity conducted or funded by U.S. Department of Agriculture.

Persons with disabilities who require alternate means of communication for program information (e.g. Braille, large print, audiotape, American Sign Language, etc.), should contact the Agency or local office where they applied for benefits. Individuals who are deaf, hard of hearing or have speech disabilities may contact USDA through the Federal Relay Service at (800) 877-8339. Additional program information may be made available in languages other than English.

To file a program complaint of discrimination, complete the USDA Program Discrimination Complaint Form, (AD-3027) found online at:

http://www.ascr.usda.gov/complaint_filing_cust.html and at any USDA office, or write a letter and provide it to the USDA and provide in the letter all of the information requested in the form. To request a copy of the complaint form, call (866) 632-9895. Submit your completed form or letter to USD.

- mail: U.S. Department of Agriculture of the Assistant Secretary for Civil Rights, 1400 Independence Avenue, SW, Washington, D.C. 20250-9410
- fax: (202) 690-7442; or
- email: program.intake@usda.gov.

This institution is an equal opportunity provider. Powered by Health-e Pro | Terms of Service Privacy Policy | ©2020

* Lunchtime Solutions: Corporate



In accordance with Federal civil rights law at Department of Agriculture (USDA) civil rights regulations and policies, the USDA, its Agency offices, and employees, and institutions participating in or administering USDA programs are prohibited from discriminating based on color, national origin, sex, disability, age, or retaliation for prior civil rights activity in a program or activity conducted or funded by U.S. Department of Agriculture.

Mon	Tue	Wed	Thu	Fri
31	1	2	3	4
Breakfast Entree	Breakfast Entree	Breakfast Entree	Breakfast Entree	Breakfast Entree
* Fresh Baked Egg & Cheese Biscuit Sandwich	* Smucker's Peanut Butter & Jelly Uncrustable	* Yogurt with Goldfish Grahams	* Pancake Sausage Stick	* Blueberry Muffin
* Low Sugar Cereal Choices	* Low Sugar Cereal Choices	* Low Sugar Cereal Choices	* Low Sugar Cereal Choices	* Low Sugar Cereal Choices
Fruit	Fruit	Fruit	Fruit	Fruit
Juice Choices	Juice Choices	Juice Choices	Juice Choices	Juice Choices
Mixed Fruit Cocktail	Fresh Apple Wedges	Sliced Peaches	Sliced Pears	Pineapple Tidbits
Milk	Milk	Milk	Milk	Milk
1% Unflavored Milk	1% Unflavored Milk	1% Unflavored Milk	1% Unflavored Milk	1% Unflavored Milk
Skim Unflavored Milk	Skim Unflavored Milk	Skim Unflavored Milk	Skim Unflavored Milk	Skim Unflavored Milk

color, national origin, sex, disability, age, or r or retaliation for prior civil rights activity in an program or activity conducted or funded by l

Persons with disabilities who require alterna means of communication for program inform (e.g. Braille, large print, audiotape, American Language, etc.), should contact the Agency or local) where they applied for benefits. Indi who are deaf, hard of hearing or have speec disabilities may contact USDA through the F Relay Service at (800) 877-8339. Additional program information may be made available languages other than English.

To file a program complaint of discrimination complete the USDA Program Discrimination Complaint Form, (AD-3027) found online at:

http://www.ascr.usda.gov/complaint_filing_ct and at any USDA office, or write a letter add to USDA and provide in the letter all of the information requested in the form. To reques copy of the complaint form, call (866) 632-96 Submit your completed form or letter to USD

- mail: U.S. Department of Agriculture of the Assistant Secretary for Civil Ri 1400 Independence Avenue, SW Washington, D.C. 20250-9410
- fax: (202) 690-7442; or
- email: program.intake@usda.gov.

This Institution is an equal opportunity provic

Powered by Health-e Pro | Terms of Service Privacy Policy | ©2020

* Lunchtime Solutions: Corporate





August 2020

Madison 2020-2021
Breakfast, Grades K-5

Mon	Tue	Wed	Thu	Fri
3 Summer Break	4 Summer Break	5 Summer Break	6 Summer Break	7 Summer Break
10	11 Breakfast Entree * Fresh Baked Biscuits and Gravy * Cereal Choices with Toast Fruit Juice Choices Fresh Orange Slices Milk 1% Unflavored Milk Chocolate Skim Milk Strawberry Skim Milk Skim Unflavored Milk	12 Breakfast Entree * Waffles with Syrup * Cereal Choices with Toast Fruit Juice Choices Whole Blueberries Milk 1% Unflavored Milk Chocolate Skim Milk Strawberry Skim Milk Skim Unflavored Milk	13 Breakfast Entree * Sausage Breakfast Pizza * Cereal Choices with Toast Fruit Juice Choices Sliced Peaches Milk 1% Unflavored Milk Chocolate Skim Milk Strawberry Skim Milk Skim Unflavored Milk	14 Breakfast Entree * Fresh Baked Cinnamon Roll * Cereal Choices with Toast Fruit Juice Choices Sliced Pears Milk 1% Unflavored Milk Chocolate Skim Milk Strawberry Skim Milk Skim Unflavored Milk
17 Breakfast Entree * Iced Long John * Cereal Choices with Toast Fruit Juice Choices Mixed Fruit Cocktail Milk 1% Unflavored Milk Chocolate Skim Milk Strawberry Skim Milk Skim Unflavored Milk	18 Breakfast Entree * Fresh Baked Sausage Biscuit Sandwich * Cereal Choices with Toast Fruit Juice Choices Fresh Apple Wedges Milk 1% Unflavored Milk Chocolate Skim Milk Strawberry Skim Milk Skim Unflavored Milk	19 Breakfast Entree * Banana Dog * Cereal Choices with Toast Fruit Juice Choices Sliced Peaches Milk 1% Unflavored Milk Chocolate Skim Milk Strawberry Skim Milk Skim Unflavored Milk	20 Breakfast Entree * Breakfast Sliders * Cereal Choices with Toast Fruit Juice Choices Sliced Pears Milk 1% Unflavored Milk Chocolate Skim Milk Strawberry Skim Milk Skim Unflavored Milk	21 Breakfast Entree * Fresh Baked Cinnamon Roll * Cereal Choices with Toast Fruit Juice Choices Pineapple Tidbits Milk 1% Unflavored Milk Chocolate Skim Milk Strawberry Skim Milk Skim Unflavored Milk



Filter by Allergens

In accordance with Federal civil rights law at Department of Agriculture (USDA) civil rights regulations and policies, the USDA, its Agency offices, and employees, and institutions participating in or administering USDA programs are prohibited from discriminating based on race, color, national origin, sex, disability, age, or retaliation for prior civil rights activity in any program or activity conducted or funded by USDA.

Persons with disabilities who require alternative means of communication for program information (e.g. Braille, large print, audiotape, American Sign Language, etc.), should contact the Agency (or local) where they applied for benefits. Individuals who are deaf, hard of hearing or have speech disabilities may contact USDA through the F Relay Service at (800) 877-8339. Additional program information may be made available in languages other than English.

To file a program complaint of discrimination complete the USDA Program Discrimination Complaint Form, (AD-3027) found online at:

http://www.ascr.usda.gov/complaint_filing.aspx and at any USDA office, or write a letter add to USDA and provide in the letter all of the information requested in the form. To request copy of the complaint form, call (866) 632-9696. Submit your completed form or letter to USDA

- mail: U.S. Department of Agriculture of the Assistant Secretary for Civil Rights, 1400 Independence Avenue, SW, Washington, D.C. 20250-9410
- fax: (202) 690-7442; or
- email: program.intake@usda.gov.

This institution is an equal opportunity provider. Powered by Health-e Pro | Terms of Service Privacy Policy | ©2020

* Lunchtime Solutions: Corporate



In accordance with Federal civil rights law at Department of Agriculture (USDA) civil rights regulations and policies, the USDA, its Agency offices, and employees, and institutions participating in or administering USDA programs are prohibited from discriminating based on race, color, national origin, sex, disability, age, or retaliation for prior civil rights activity in any program or activity conducted or funded by USDA.

Mon	Tue	Wed	Thu	Fri
24 Breakfast Entree * French Toast Sticks with Syrup Dipping Sauce * Cereal Choices with Toast Fruit Juice Choices Sliced Peaches Milk 1% Unflavored Milk Chocolate Skim Milk Strawberry Skim Milk Skim Unflavored Milk	25 Breakfast Entree * Home-style Stuffed Potato Breakfast Burrito * Cereal Choices with Toast Fruit Juice Choices Sliced Pears Milk 1% Unflavored Milk Chocolate Skim Milk Strawberry Skim Milk Skim Unflavored Milk	26 Breakfast Entree * Fresh Baked Biscuits and Gravy * Cereal Choices with Toast Fruit Juice Choices Fresh Apple Wedges Milk 1% Unflavored Milk Chocolate Skim Milk Strawberry Skim Milk Skim Unflavored Milk	27 Breakfast Entree * Bacon & Egg Breakfast Pizza * Cereal Choices with Toast Fruit Juice Choices Fresh Orange Slices Milk 1% Unflavored Milk Chocolate Skim Milk Strawberry Skim Milk Skim Unflavored Milk	28 Breakfast Entree * Fresh Baked Cinnamon Roll * Cereal Choices with Toast Fruit Juice Choices Applesauce Milk 1% Unflavored Milk Chocolate Skim Milk Strawberry Skim Milk Skim Unflavored Milk
31 Breakfast Entree * Fresh Baked Egg & Cheese Biscuit Sandwich * Cereal Choices with Toast Fruit Juice Choices Mixed Fruit Cocktail Milk 1% Unflavored Milk Chocolate Skim Milk Strawberry Skim Milk Skim Unflavored Milk	1 Breakfast Entree * Iced Long John * Cereal Choices with Toast Fruit Juice Choices Fresh Apple Wedges Milk 1% Unflavored Milk Chocolate Skim Milk Strawberry Skim Milk Skim Unflavored Milk	2 Breakfast Entree * Yogurt with Goldfish Grahams * Cereal Choices with Toast Fruit Juice Choices Sliced Peaches Milk 1% Unflavored Milk Chocolate Skim Milk Strawberry Skim Milk Skim Unflavored Milk	3 Breakfast Entree * Pancake Sausage Stick * Cereal Choices with Toast Fruit Juice Choices Sliced Pears Milk 1% Unflavored Milk Chocolate Skim Milk Strawberry Skim Milk Skim Unflavored Milk	4 Breakfast Entree * Fresh Baked Cinnamon Roll * Cereal Choices with Toast Fruit Juice Choices Pineapple Tidbits Milk 1% Unflavored Milk Chocolate Skim Milk Strawberry Skim Milk Skim Unflavored Milk

color, national origin, sex, disability, age, or retaliation for prior civil rights activity in a program or activity conducted or funded by U.S. Department of Agriculture

Persons with disabilities who require alternative means of communication for program information (e.g. Braille, large print, audiotape, American Sign Language, etc.), should contact the Agency (or local) where they applied for benefits. Individuals who are deaf, hard of hearing or have speech disabilities may contact USDA through the Federal Relay Service at (800) 877-8339. Additional program information may be made available in languages other than English.

To file a program complaint of discrimination, complete the USDA Program Discrimination Complaint Form, (AD-3027) found online at:

http://www.ascr.usda.gov/complaint_filing_cust and at any USDA office, or write a letter addressee to USDA and provide in the letter all of the information requested in the form. To request a copy of the complaint form, call (866) 632-9899. Submit your completed form or letter to USDA.

- mail: U.S. Department of Agriculture of the Assistant Secretary for Civil Rights, 1400 Independence Avenue, SW, Washington, D.C. 20250-9410
- fax: (202) 690-7442; or
- email: program.intake@usda.gov.

This institution is an equal opportunity provider.

Powered by Health-e Pro | Terms of Service | Privacy Policy | ©2020

* Lunchtime Solutions: Corporate



August 2020

Madison 2020-2021
Breakfast, Grades 6-12

Mon	Tue	Wed	Thu	Fri
3 Summer Break	4 Summer Break	5 Summer Break	6 Summer Break	7 Summer Break
10 Misc. No School	11 Breakfast Entree * Fresh Baked Biscuits and Gravy * Cereal Choices with Toast * Smucker's Peanut Butter & Jelly Uncrustable Fruit Juice Choices Fresh Orange Slices Milk 1% Unflavored Milk Chocolate Skim Milk Strawberry Skim Milk Skim Unflavored Milk	12 Breakfast Entree * Waffles with Syrup * Cereal Choices with Toast * Smucker's Peanut Butter & Jelly Uncrustable Fruit Juice Choices Whole Blueberries Milk 1% Unflavored Milk Chocolate Skim Milk Strawberry Skim Milk Skim Unflavored Milk	13 Breakfast Entree * Sausage Breakfast Pizza * Cereal Choices with Toast * Smucker's Peanut Butter & Jelly Uncrustable Fruit Juice Choices Sliced Peaches Milk 1% Unflavored Milk Chocolate Skim Milk Strawberry Skim Milk Skim Unflavored Milk	14 Breakfast Entree * Fresh Baked Cinnamon Roll * Cereal Choices with Toast * Smucker's Peanut Butter & Jelly Uncrustable Fruit Juice Choices Sliced Pears Milk 1% Unflavored Milk Chocolate Skim Milk Strawberry Skim Milk Skim Unflavored Milk
17 Breakfast Entree * Iced Long John * Cereal Choices with Toast * Smucker's Peanut Butter & Jelly Uncrustable Fruit Juice Choices Mixed Fruit Cocktail Milk 1% Unflavored Milk Chocolate Skim Milk Strawberry Skim Milk Skim Unflavored Milk	18 Breakfast Entree * Fresh Baked Sausage Biscuit Sandwich * Cereal Choices with Toast * Smucker's Peanut Butter & Jelly Uncrustable Fruit Juice Choices Fresh Apple Wedges Milk 1% Unflavored Milk Chocolate Skim Milk Strawberry Skim Milk Skim Unflavored Milk	19 Breakfast Entree * Banana Dog * Cereal Choices with Toast * Smucker's Peanut Butter & Jelly Uncrustable Fruit Juice Choices Sliced Peaches Milk 1% Unflavored Milk Chocolate Skim Milk Strawberry Skim Milk Skim Unflavored Milk	20 Breakfast Entree * Breakfast Sliders * Cereal Choices with Toast * Smucker's Peanut Butter & Jelly Uncrustable Fruit Juice Choices Sliced Pears Milk 1% Unflavored Milk Chocolate Skim Milk Strawberry Skim Milk Skim Unflavored Milk	21 Breakfast Entree * Fresh Baked Cinnamon Roll * Cereal Choices with Toast * Smucker's Peanut Butter & Jelly Uncrustable Fruit Juice Choices Pineapple Tidbits Milk 1% Unflavored Milk Chocolate Skim Milk Strawberry Skim Milk Skim Unflavored Milk



Filter by Allergens

In accordance with Federal civil rights law and Department of Agriculture (USDA) civil rights regulations and policies, the USDA, its Agency offices, and employees, and institutions participating in or administering USDA programs are prohibited from discriminating based on race, color, national origin, sex, disability, age, or retaliation for prior civil rights activity in a program or activity conducted or funded by the USDA.

Persons with disabilities who require alternative means of communication for program information (e.g. Braille, large print, audiotape, American Sign Language, etc.), should contact the Agency or local office where they applied for benefits. Individuals who are deaf, hard of hearing or have speech disabilities may contact USDA through the Federal Relay Service at (800) 877-8339. Additional program information may be made available in languages other than English.

To file a program complaint of discrimination, complete the USDA Program Discrimination Complaint Form, (AD-3027) found online at:

http://www.ascr.usda.gov/complaint_filing_cust and at any USDA office, or write a letter addressed to USDA and provide in the letter all of the information requested in the form. To request a copy of the complaint form, call (866) 632-9911. Submit your completed form or letter to USD

- mail: U.S. Department of Agriculture of the Assistant Secretary for Civil Rights, 1400 Independence Avenue, SW, Washington, D.C. 20250-9410
- fax: (202) 690-7442; or
- email: program.intake@usda.gov.

This institution is an equal opportunity provider. Powered by Health-e Pro | Terms of Service Privacy Policy | ©2020

* Lunchtime Solutions: Corporate



In accordance with Federal civil rights law and Department of Agriculture (USDA) civil rights regulations and policies, the USDA, its Agency offices, and employees, and institutions participating in or administering USDA programs are prohibited from discriminating based on race, color, national origin, sex, disability, age, or retaliation for prior civil rights activity in a program or activity conducted or funded by the USDA.

Mon	Tue	Wed	Thu	Fri
<p>24</p> <p>Breakfast Entree</p> <p>* French Toast Sticks with Syrup Dipping Sauce</p> <p>* Cereal Choices with Toast</p> <p>* Smucker's Peanut Butter & Jelly Uncrustable</p> <p>Fruit</p> <p>Juice Choices</p> <p>Sliced Peaches</p> <p>Milk</p> <p>1% Unflavored Milk</p> <p>Chocolate Skim Milk</p> <p>Strawberry Skim Milk</p> <p>Skim Unflavored Milk</p>	<p>25</p> <p>Breakfast Entree</p> <p>* Home-style Stuffed Potato Breakfast Burrito</p> <p>* Cereal Choices with Toast</p> <p>* Smucker's Peanut Butter & Jelly Uncrustable</p> <p>Fruit</p> <p>Juice Choices</p> <p>Sliced Pears</p> <p>Milk</p> <p>1% Unflavored Milk</p> <p>Chocolate Skim Milk</p> <p>Strawberry Skim Milk</p> <p>Skim Unflavored Milk</p>	<p>26</p> <p>Breakfast Entree</p> <p>* Fresh Baked Biscuits and Gravy</p> <p>* Cereal Choices with Toast</p> <p>* Smucker's Peanut Butter & Jelly Uncrustable</p> <p>Fruit</p> <p>Juice Choices</p> <p>Fresh Apple Wedges</p> <p>Milk</p> <p>1% Unflavored Milk</p> <p>Chocolate Skim Milk</p> <p>Strawberry Skim Milk</p> <p>Skim Unflavored Milk</p>	<p>27</p> <p>Breakfast Entree</p> <p>* Bacon & Egg Breakfast Pizza</p> <p>* Cereal Choices with Toast</p> <p>* Smucker's Peanut Butter & Jelly Uncrustable</p> <p>Fruit</p> <p>Juice Choices</p> <p>Fresh Orange Slices</p> <p>Milk</p> <p>1% Unflavored Milk</p> <p>Chocolate Skim Milk</p> <p>Strawberry Skim Milk</p> <p>Skim Unflavored Milk</p>	<p>28</p> <p>Breakfast Entree</p> <p>* Fresh Baked Cinnamon Roll</p> <p>* Cereal Choices with Toast</p> <p>* Smucker's Peanut Butter & Jelly Uncrustable</p> <p>Fruit</p> <p>Juice Choices</p> <p>Applesauce</p> <p>Milk</p> <p>1% Unflavored Milk</p> <p>Chocolate Skim Milk</p> <p>Strawberry Skim Milk</p> <p>Skim Unflavored Milk</p>
<p>31</p> <p>Breakfast Entree</p> <p>* Fresh Baked Egg & Cheese Biscuit Sandwich</p> <p>* Cereal Choices with Toast</p> <p>* Smucker's Peanut Butter & Jelly Uncrustable</p> <p>Fruit</p> <p>Juice Choices</p> <p>Mixed Fruit Cocktail</p> <p>Milk</p> <p>1% Unflavored Milk</p> <p>Chocolate Skim Milk</p> <p>Strawberry Skim Milk</p> <p>Skim Unflavored Milk</p>	<p>1</p> <p>Breakfast Entree</p> <p>* Iced Long John</p> <p>* Cereal Choices with Toast</p> <p>* Smucker's Peanut Butter & Jelly Uncrustable</p> <p>Fruit</p> <p>Juice Choices</p> <p>Fresh Apple Wedges</p> <p>Milk</p> <p>1% Unflavored Milk</p> <p>Chocolate Skim Milk</p> <p>Strawberry Skim Milk</p> <p>Skim Unflavored Milk</p>	<p>2</p> <p>Breakfast Entree</p> <p>* Yogurt with Goldfish Grahams</p> <p>* Cereal Choices with Toast</p> <p>* Smucker's Peanut Butter & Jelly Uncrustable</p> <p>Fruit</p> <p>Juice Choices</p> <p>Sliced Peaches</p> <p>Milk</p> <p>1% Unflavored Milk</p> <p>Chocolate Skim Milk</p> <p>Strawberry Skim Milk</p> <p>Skim Unflavored Milk</p>	<p>3</p> <p>Breakfast Entree</p> <p>* Pancake Sausage Stick</p> <p>* Cereal Choices with Toast</p> <p>* Smucker's Peanut Butter & Jelly Uncrustable</p> <p>Fruit</p> <p>Juice Choices</p> <p>Sliced Pears</p> <p>Milk</p> <p>1% Unflavored Milk</p> <p>Chocolate Skim Milk</p> <p>Strawberry Skim Milk</p> <p>Skim Unflavored Milk</p>	<p>4</p> <p>Breakfast Entree</p> <p>* Fresh Baked Cinnamon Roll</p> <p>* Cereal Choices with Toast</p> <p>* Smucker's Peanut Butter & Jelly Uncrustable</p> <p>Fruit</p> <p>Juice Choices</p> <p>Pineapple Tidbits</p> <p>Milk</p> <p>1% Unflavored Milk</p> <p>Chocolate Skim Milk</p> <p>Strawberry Skim Milk</p> <p>Skim Unflavored Milk</p>

color, national origin, sex, disability, age, or race or retaliation for prior civil rights activity in an program or activity conducted or funded by the

Persons with disabilities who require alternative means of communication for program information (e.g., Braille, large print, audiotape, American Language, etc.), should contact the Agency (or local) where they applied for benefits. Individuals who are deaf, hard of hearing or have speech disabilities may contact USDA through the Federal Relay Service at (800) 877-8339. Additional program information may be made available in languages other than English.

To file a program complaint of discrimination, complete the USDA Program Discrimination Complaint Form, (AD-3027) found online at:

http://www.ascr.usda.gov/complaint_filing_guidance and at any USDA office, or write a letter and add to USDA and provide in the letter all of the information requested in the form. To request a copy of the complaint form, call (866) 632-9898. Submit your completed form or letter to USD

- mail: U.S. Department of Agriculture of the Assistant Secretary for Civil Rights, 1400 Independence Avenue, SW, Washington, D.C. 20250-9410
- fax: (202) 690-7442; or
- email: program.intake@usda.gov.

This institution is an equal opportunity provider.

Powered by Health-e Pro | Terms of Service Privacy Policy | ©2020

* Lunchtime Solutions: Corporate





September 2020

Madison 2020-2021
Breakfast, PreK

Mon	Tue	Wed	Thu	Fri
<p>31</p> <p>Breakfast Entree</p> <p>* Fresh Baked Egg & Cheese Biscuit Sandwich</p> <p>* Low Sugar Cereal Choices</p> <p>Fruit</p> <p>Juice Choices</p> <p>Mixed Fruit Cocktail</p> <p>Milk</p> <p>1% Unflavored Milk</p> <p>Skim Unflavored Milk</p>	<p>1</p> <p>Breakfast Entree</p> <p>* Smucker's Peanut Butter & Jelly Uncrustable</p> <p>* Low Sugar Cereal Choices</p> <p>Fruit</p> <p>Juice Choices</p> <p>Fresh Apple Wedges</p> <p>Milk</p> <p>1% Unflavored Milk</p> <p>Skim Unflavored Milk</p>	<p>2</p> <p>Breakfast Entree</p> <p>* Yogurt with Goldfish Grahams</p> <p>* Low Sugar Cereal Choices</p> <p>Fruit</p> <p>Juice Choices</p> <p>Sliced Peaches</p> <p>Milk</p> <p>1% Unflavored Milk</p> <p>Skim Unflavored Milk</p>	<p>3</p> <p>Breakfast Entree</p> <p>* Pancake Sausage Stick</p> <p>* Low Sugar Cereal Choices</p> <p>Fruit</p> <p>Juice Choices</p> <p>Sliced Pears</p> <p>Milk</p> <p>1% Unflavored Milk</p> <p>Skim Unflavored Milk</p>	<p>4</p> <p>Breakfast Entree</p> <p>* Blueberry Muffin</p> <p>* Low Sugar Cereal Choices</p> <p>Fruit</p> <p>Juice Choices</p> <p>Pineapple Tidbits</p> <p>Milk</p> <p>1% Unflavored Milk</p> <p>Skim Unflavored Milk</p>
<p>7</p> <p>Misc.</p> <p>No School</p>	<p>8</p> <p>Breakfast Entree</p> <p>* Fresh Baked Biscuits and Gravy</p> <p>* Low Sugar Cereal Choices</p> <p>Fruit</p> <p>Juice Choices</p> <p>Fresh Orange Slices</p> <p>Milk</p> <p>1% Unflavored Milk</p> <p>Skim Unflavored Milk</p>	<p>9</p> <p>Breakfast Entree</p> <p>* Monte Cristo Sandwich</p> <p>* Low Sugar Cereal Choices</p> <p>Fruit</p> <p>Juice Choices</p> <p>Whole Blueberries</p> <p>Milk</p> <p>1% Unflavored Milk</p> <p>Skim Unflavored Milk</p>	<p>10</p> <p>Breakfast Entree</p> <p>* Sausage Breakfast Pizza</p> <p>* Low Sugar Cereal Choices</p> <p>Fruit</p> <p>Juice Choices</p> <p>Sliced Peaches</p> <p>Milk</p> <p>1% Unflavored Milk</p> <p>Skim Unflavored Milk</p>	<p>11</p> <p>Breakfast Entree</p> <p>* Double Chocolate Chip Muffin</p> <p>* Low Sugar Cereal Choices</p> <p>Fruit</p> <p>Juice Choices</p> <p>Sliced Pears</p> <p>Milk</p> <p>1% Unflavored Milk</p> <p>Skim Unflavored Milk</p>
<p>14</p> <p>Misc.</p> <p>No School</p>	<p>15</p> <p>Breakfast Entree</p> <p>* Fresh Baked Sausage Biscuit Sandwich</p> <p>* Low Sugar Cereal Choices</p> <p>Fruit</p> <p>Juice Choices</p> <p>Fresh Apple Wedges</p> <p>Milk</p> <p>1% Unflavored Milk</p> <p>Skim Unflavored Milk</p>	<p>16</p> <p>Breakfast Entree</p> <p>* Yogurt with Goldfish Grahams</p> <p>* Low Sugar Cereal Choices</p> <p>Fruit</p> <p>Juice Choices</p> <p>Sliced Peaches</p> <p>Milk</p> <p>1% Unflavored Milk</p> <p>Skim Unflavored Milk</p>	<p>17</p> <p>Breakfast Entree</p> <p>* Breakfast Sliders</p> <p>* Low Sugar Cereal Choices</p> <p>Fruit</p> <p>Juice Choices</p> <p>Sliced Pears</p> <p>Milk</p> <p>1% Unflavored Milk</p> <p>Skim Unflavored Milk</p>	<p>18</p> <p>Breakfast Entree</p> <p>* Blueberry Muffin</p> <p>* Low Sugar Cereal Choices</p> <p>Fruit</p> <p>Juice Choices</p> <p>Pineapple Tidbits</p> <p>Milk</p> <p>1% Unflavored Milk</p> <p>Skim Unflavored Milk</p>



Filter by Allergens

In accordance with Federal civil rights law at Department of Agriculture (USDA) civil rights regulations and policies, the USDA, its Agency offices, and employees, and institutions participating in or administering USDA programs are prohibited from discriminating based on color, national origin, sex, disability, age, or race or retaliation for prior civil rights activity in a program or activity conducted or funded by U.S. Department of Agriculture.

Persons with disabilities who require alternative means of communication for program information (e.g. Braille, large print, audiotape, American Sign Language, etc.), should contact the Agency or local office where they applied for benefits. Individuals who are deaf, hard of hearing or have speech disabilities may contact USDA through the Federal Relay Service at (800) 877-8339. Additional program information may be made available in languages other than English.

To file a program complaint of discrimination complete the USDA Program Discrimination Complaint Form, (AD-3027) found online at:

http://www.ascr.usda.gov/complaint_filing_cust and at any USDA office, or write a letter add to USDA and provide in the letter all of the information requested in the form. To request a copy of the complaint form, call (866) 632-9898. Submit your completed form or letter to USD

- mail: U.S. Department of Agriculture of the Assistant Secretary for Civil Rights, 1400 Independence Avenue, SW, Washington, D.C. 20250-9410
- fax: (202) 690-7442; or
- email: program.intake@usda.gov.

This institution is an equal opportunity provider.

Powered by Health-e Pro | Terms of Service Privacy Policy | ©2020

* Lunchtime Solutions: Corporate



In accordance with Federal civil rights law at Department of Agriculture (USDA) civil rights regulations and policies, the USDA, its Agency offices, and employees, and institutions participating in or administering USDA programs are prohibited from discriminating based on color, national origin, sex, disability, age, or race or retaliation for prior civil rights activity in a program or activity conducted or funded by U.S. Department of Agriculture.

Mon	Tue	Wed	Thu	Fri
21 Breakfast Entree * French Toast Sticks with Syrup Dipping Sauce * Low Sugar Cereal Choices Fruit Juice Choices Sliced Peaches Milk 1% Unflavored Milk Skim Unflavored Milk	22 Breakfast Entree * Very Berry Overnight Oats * Low Sugar Cereal Choices Fruit Juice Choices Sliced Pears Milk 1% Unflavored Milk Skim Unflavored Milk	23 Breakfast Entree * Fresh Baked Biscuits and Gravy * Low Sugar Cereal Choices Fruit Juice Choices Fresh Apple Wedges Milk 1% Unflavored Milk Skim Unflavored Milk	24 Breakfast Entree * Bacon & Egg Breakfast Pizza * Low Sugar Cereal Choices Fruit Juice Choices Fresh Orange Slices Milk 1% Unflavored Milk Skim Unflavored Milk	25 Breakfast Entree * Double Chocolate Chip Muffin * Low Sugar Cereal Choices Fruit Juice Choices Applesauce Milk 1% Unflavored Milk Skim Unflavored Milk
28 Breakfast Entree * Breakfast Sliders * Low Sugar Cereal Choices Fruit Juice Choices Mixed Fruit Cocktail Milk 1% Unflavored Milk Skim Unflavored Milk	29 Breakfast Entree * Yogurt with Goldfish Grahams * Low Sugar Cereal Choices Fruit Juice Choices Fresh Apple Wedges Milk 1% Unflavored Milk Skim Unflavored Milk	30 Breakfast Entree * Home-style Stuffed Potato Breakfast Burrito * Low Sugar Cereal Choices Fruit Juice Choices Sliced Peaches Milk 1% Unflavored Milk Skim Unflavored Milk	1 Breakfast Entree * Pancake Sausage Stick * Low Sugar Cereal Choices Fruit Juice Choices Sliced Pears Milk 1% Unflavored Milk Skim Unflavored Milk	2 Breakfast Entree * Blueberry Muffin * Low Sugar Cereal Choices Fruit Juice Choices Pineapple Tidbits Milk 1% Unflavored Milk Skim Unflavored Milk

color, national origin, sex, disability, age, or retaliation for prior civil rights activity in a program or activity conducted or funded by L

Persons with disabilities who require alternate means of communication for program inform (e.g. Braille, large print, audiotape, American Language, etc.), should contact the Agency or local) where they applied for benefits. Individuals who are deaf, hard of hearing or have speech disabilities may contact USDA through the F Relay Service at (800) 877-8339. Additional program information may be made available in languages other than English.

To file a program complaint of discrimination complete the USDA Program Discrimination Complaint Form, (AD-3027) found online at:

http://www.ascr.usda.gov/complaint_filing_ct and at any USDA office, or write a letter add to USDA and provide in the letter all of the information requested in the form. To request a copy of the complaint form, call (866) 632-9555. Submit your completed form or letter to USD

- mail: U.S. Department of Agriculture of the Assistant Secretary for Civil Ri 1400 Independence Avenue, SW Washington, D.C. 20250-9410
- fax: (202) 690-7442; or
- email: program.intake@usda.gov.

This institution is an equal opportunity provid

Powered by Health-e Pro | Terms of Service Privacy Policy | ©2020

* Lunchtime Solutions: Corporate



PHASE
compliance



September 2020

Madison 2020-2021
Breakfast, Grades K-5

Mon	Tue	Wed	Thu	Fri
<p>31</p> <p>Breakfast Entree</p> <p>* Fresh Baked Egg & Cheese Biscuit Sandwich</p> <p>* Cereal Choices with Toast</p> <p>Fruit</p> <p>Juice Choices</p> <p>Mixed Fruit Cocktail</p> <p>Milk</p> <p>1% Unflavored Milk</p> <p>Chocolate Skim Milk</p> <p>Strawberry Skim Milk</p> <p>Skim Unflavored Milk</p>	<p>1</p> <p>Breakfast Entree</p> <p>* Iced Long John</p> <p>* Cereal Choices with Toast</p> <p>Fruit</p> <p>Juice Choices</p> <p>Fresh Apple Wedges</p> <p>Milk</p> <p>1% Unflavored Milk</p> <p>Chocolate Skim Milk</p> <p>Strawberry Skim Milk</p> <p>Skim Unflavored Milk</p>	<p>2</p> <p>Breakfast Entree</p> <p>* Yogurt with Goldfish Grahams</p> <p>* Cereal Choices with Toast</p> <p>Fruit</p> <p>Juice Choices</p> <p>Sliced Peaches</p> <p>Milk</p> <p>1% Unflavored Milk</p> <p>Chocolate Skim Milk</p> <p>Strawberry Skim Milk</p> <p>Skim Unflavored Milk</p>	<p>3</p> <p>Breakfast Entree</p> <p>* Pancake Sausage Stick</p> <p>* Cereal Choices with Toast</p> <p>Fruit</p> <p>Juice Choices</p> <p>Sliced Pears</p> <p>Milk</p> <p>1% Unflavored Milk</p> <p>Chocolate Skim Milk</p> <p>Strawberry Skim Milk</p> <p>Skim Unflavored Milk</p>	<p>4</p> <p>Breakfast Entree</p> <p>* Fresh Baked Cinnamon Roll</p> <p>* Cereal Choices with Toast</p> <p>Fruit</p> <p>Juice Choices</p> <p>Pineapple Tidbits</p> <p>Milk</p> <p>1% Unflavored Milk</p> <p>Chocolate Skim Milk</p> <p>Strawberry Skim Milk</p> <p>Skim Unflavored Milk</p>
<p>7</p> <p>Misc.</p> <p>No School</p>	<p>8</p> <p>Breakfast Entree</p> <p>* Fresh Baked Biscuits and Gravy</p> <p>* Cereal Choices with Toast</p> <p>Fruit</p> <p>Juice Choices</p> <p>Fresh Orange Slices</p> <p>Milk</p> <p>1% Unflavored Milk</p> <p>Chocolate Skim Milk</p> <p>Strawberry Skim Milk</p> <p>Skim Unflavored Milk</p>	<p>9</p> <p>Breakfast Entree</p> <p>* Monte Cristo Sandwich</p> <p>* Cereal Choices with Toast</p> <p>Fruit</p> <p>Juice Choices</p> <p>Whole Blueberries</p> <p>Milk</p> <p>1% Unflavored Milk</p> <p>Chocolate Skim Milk</p> <p>Strawberry Skim Milk</p> <p>Skim Unflavored Milk</p>	<p>10</p> <p>Breakfast Entree</p> <p>* Sausage Breakfast Pizza</p> <p>* Cereal Choices with Toast</p> <p>Fruit</p> <p>Juice Choices</p> <p>Sliced Peaches</p> <p>Milk</p> <p>1% Unflavored Milk</p> <p>Chocolate Skim Milk</p> <p>Strawberry Skim Milk</p> <p>Skim Unflavored Milk</p>	<p>11</p> <p>Breakfast Entree</p> <p>* Fresh Baked Cinnamon Roll</p> <p>* Cereal Choices with Toast</p> <p>Fruit</p> <p>Juice Choices</p> <p>Sliced Pears</p> <p>Milk</p> <p>1% Unflavored Milk</p> <p>Chocolate Skim Milk</p> <p>Strawberry Skim Milk</p> <p>Skim Unflavored Milk</p>
<p>14</p> <p>Misc.</p> <p>No School</p>	<p>15</p> <p>Breakfast Entree</p> <p>* Fresh Baked Sausage Biscuit Sandwich</p> <p>* Cereal Choices with Toast</p> <p>Fruit</p> <p>Juice Choices</p> <p>Fresh Apple Wedges</p> <p>Milk</p> <p>1% Unflavored Milk</p> <p>Chocolate Skim Milk</p> <p>Strawberry Skim Milk</p> <p>Skim Unflavored Milk</p>	<p>16</p> <p>Breakfast Entree</p> <p>* Chocolate Iced Long John</p> <p>* Cereal Choices with Toast</p> <p>Fruit</p> <p>Juice Choices</p> <p>Sliced Peaches</p> <p>Milk</p> <p>1% Unflavored Milk</p> <p>Chocolate Skim Milk</p> <p>Strawberry Skim Milk</p> <p>Skim Unflavored Milk</p>	<p>17</p> <p>Breakfast Entree</p> <p>* Breakfast Sliders</p> <p>* Cereal Choices with Toast</p> <p>Fruit</p> <p>Juice Choices</p> <p>Sliced Pears</p> <p>Milk</p> <p>1% Unflavored Milk</p> <p>Chocolate Skim Milk</p> <p>Strawberry Skim Milk</p> <p>Skim Unflavored Milk</p>	<p>18</p> <p>Breakfast Entree</p> <p>* Fresh Baked Cinnamon Roll</p> <p>* Cereal Choices with Toast</p> <p>Fruit</p> <p>Juice Choices</p> <p>Pineapple Tidbits</p> <p>Milk</p> <p>1% Unflavored Milk</p> <p>Chocolate Skim Milk</p> <p>Strawberry Skim Milk</p> <p>Skim Unflavored Milk</p>



Filter by Allergens

In accordance with Federal civil rights law and Department of Agriculture (USDA) civil rights regulations and policies, the USDA, its Agency offices, and employees, and institutions participating in or administering USDA programs are prohibited from discriminating based on color, national origin, sex, disability, age, or race or retaliation for prior civil rights activity in a program or activity conducted or funded by USDA.

Persons with disabilities who require alternative means of communication for program information (e.g. Braille, large print, audiotape, American Sign Language, etc.), should contact the Agency or local office where they applied for benefits. Individuals who are deaf, hard of hearing or have speech disabilities may contact USDA through the Federal Relay Service at (800) 877-8339. Additional program information may be made available in languages other than English.

To file a program complaint of discrimination complete the USDA Program Discrimination Complaint Form, (AD-3027) found online at:

http://www.ascr.usda.gov/complaint_filing_cust and at any USDA office, or write a letter add to USDA and provide in the letter all of the information requested in the form. To request a copy of the complaint form, call (866) 632-9929. Submit your completed form or letter to USD

- mail: U.S. Department of Agriculture of the Assistant Secretary for Civil Rights, 1400 Independence Avenue, SW, Washington, D.C. 20250-9410
- fax: (202) 690-7442; or
- email: program.intake@usda.gov.

This institution is an equal opportunity provider. Powered by Health-e Pro | Terms of Service Privacy Policy | ©2020

* Lunchtime Solutions: Corporate



In accordance with Federal civil rights law and Department of Agriculture (USDA) civil rights regulations and policies, the USDA, its Agency offices, and employees, and institutions participating in or administering USDA programs are prohibited from discriminating based on

Mon	Tue	Wed	Thu	Fri
21 Breakfast Entree * French Toast Sticks with Syrup Dipping Sauce * Cereal Choices with Toast Fruit Juice Choices Sliced Peaches Milk 1% Unflavored Milk Chocolate Skim Milk Strawberry Skim Milk Skim Unflavored Milk	22 Breakfast Entree * Very Berry Overnight Oats * Cereal Choices with Toast Fruit Juice Choices Sliced Pears Milk 1% Unflavored Milk Chocolate Skim Milk Strawberry Skim Milk Skim Unflavored Milk	23 Breakfast Entree * Fresh Baked Biscuits and Gravy * Cereal Choices with Toast Fruit Juice Choices Fresh Apple Wedges Milk 1% Unflavored Milk Chocolate Skim Milk Strawberry Skim Milk Skim Unflavored Milk	24 Breakfast Entree * Bacon & Egg Breakfast Pizza * Cereal Choices with Toast Fruit Juice Choices Fresh Orange Slices Milk 1% Unflavored Milk Chocolate Skim Milk Strawberry Skim Milk Skim Unflavored Milk	25 Breakfast Entree * Fresh Baked Cinnamon Roll * Cereal Choices with Toast Fruit Juice Choices Applesauce Milk 1% Unflavored Milk Chocolate Skim Milk Strawberry Skim Milk Skim Unflavored Milk
28 Breakfast Entree * Breakfast Sliders * Cereal Choices with Toast Fruit Juice Choices Mixed Fruit Cocktail Milk 1% Unflavored Milk Chocolate Skim Milk Strawberry Skim Milk Skim Unflavored Milk	29 Breakfast Entree * Maple Long John * Cereal Choices with Toast Fruit Juice Choices Fresh Apple Wedges Milk 1% Unflavored Milk Chocolate Skim Milk Strawberry Skim Milk Skim Unflavored Milk	30 Breakfast Entree * Home-style Stuffed Potato Breakfast Burrito * Cereal Choices with Toast Fruit Juice Choices Sliced Peaches Milk 1% Unflavored Milk Chocolate Skim Milk Strawberry Skim Milk Skim Unflavored Milk	1 Breakfast Entree * Pancake Sausage Stick * Cereal Choices with Toast Fruit Juice Choices Sliced Pears Milk 1% Unflavored Milk Chocolate Skim Milk Strawberry Skim Milk Skim Unflavored Milk	2 Breakfast Entree * Fresh Baked Cinnamon Roll * Cereal Choices with Toast Fruit Juice Choices Pineapple Tidbits Milk 1% Unflavored Milk Chocolate Skim Milk Strawberry Skim Milk Skim Unflavored Milk

color, national origin, sex, disability, age, or race or retaliation for prior civil rights activity in a program or activity conducted or funded by USDA.

Persons with disabilities who require alternative means of communication for program information (e.g. Braille, large print, audiotape, American Sign Language, etc.), should contact the Agency or local office where they applied for benefits. Individuals who are deaf, hard of hearing or have speech disabilities may contact USDA through the Federal Relay Service at (800) 877-8339. Additional program information may be made available in languages other than English.

To file a program complaint of discrimination, complete the USDA Program Discrimination Complaint Form, (AD-3027) found online at:

http://www.ascr.usda.gov/complaint_filing_cust.html and at any USDA office, or write a letter and provide the information requested in the form. To request a copy of the complaint form, call (866) 632-9895. Submit your completed form or letter to USDA.

- mail: U.S. Department of Agriculture of the Assistant Secretary for Civil Rights, 1400 Independence Avenue, SW, Washington, D.C. 20250-9410
- fax: (202) 690-7442; or
- email: program.intake@usda.gov.

This institution is an equal opportunity provider.

Powered by Health-e Pro | Terms of Service Privacy Policy | ©2020

* Lunchtime Solutions: Corporate





September 2020

Madison 2020-2021
Breakfast, Grades 6-12

Mon	Tue	Wed	Thu	Fri
<p>31</p> <p>Breakfast Entree</p> <ul style="list-style-type: none"> * Fresh Baked Egg & Cheese Biscuit Sandwich * Cereal Choices with Toast * Smucker's Peanut Butter & Jelly Uncrustable <p>Fruit</p> <ul style="list-style-type: none"> Juice Choices Mixed Fruit Cocktail <p>Milk</p> <ul style="list-style-type: none"> 1% Unflavored Milk Chocolate Skim Milk Strawberry Skim Milk Skim Unflavored Milk 	<p>1</p> <p>Breakfast Entree</p> <ul style="list-style-type: none"> * Iced Long John * Cereal Choices with Toast * Smucker's Peanut Butter & Jelly Uncrustable <p>Fruit</p> <ul style="list-style-type: none"> Juice Choices Fresh Apple Wedges <p>Milk</p> <ul style="list-style-type: none"> 1% Unflavored Milk Chocolate Skim Milk Strawberry Skim Milk Skim Unflavored Milk 	<p>2</p> <p>Breakfast Entree</p> <ul style="list-style-type: none"> * Yogurt with Goldfish Grahams * Cereal Choices with Toast * Smucker's Peanut Butter & Jelly Uncrustable <p>Fruit</p> <ul style="list-style-type: none"> Juice Choices Sliced Peaches <p>Milk</p> <ul style="list-style-type: none"> 1% Unflavored Milk Chocolate Skim Milk Strawberry Skim Milk Skim Unflavored Milk 	<p>3</p> <p>Breakfast Entree</p> <ul style="list-style-type: none"> * Pancake Sausage Stick * Cereal Choices with Toast * Smucker's Peanut Butter & Jelly Uncrustable <p>Fruit</p> <ul style="list-style-type: none"> Juice Choices Sliced Pears <p>Milk</p> <ul style="list-style-type: none"> 1% Unflavored Milk Chocolate Skim Milk Strawberry Skim Milk Skim Unflavored Milk 	<p>4</p> <p>Breakfast Entree</p> <ul style="list-style-type: none"> * Fresh Baked Cinnamon Roll * Cereal Choices with Toast * Smucker's Peanut Butter & Jelly Uncrustable <p>Fruit</p> <ul style="list-style-type: none"> Juice Choices Pineapple Tidbits <p>Milk</p> <ul style="list-style-type: none"> 1% Unflavored Milk Chocolate Skim Milk Strawberry Skim Milk Skim Unflavored Milk
<p>7</p> <p>Misc.</p> <ul style="list-style-type: none"> No School 	<p>8</p> <p>Breakfast Entree</p> <ul style="list-style-type: none"> * Fresh Baked Biscuits and Gravy * Cereal Choices with Toast * Smucker's Peanut Butter & Jelly Uncrustable <p>Fruit</p> <ul style="list-style-type: none"> Juice Choices Fresh Orange Slices <p>Milk</p> <ul style="list-style-type: none"> 1% Unflavored Milk Chocolate Skim Milk Strawberry Skim Milk Skim Unflavored Milk 	<p>9</p> <p>Breakfast Entree</p> <ul style="list-style-type: none"> * Monte Cristo Sandwich * Cereal Choices with Toast * Smucker's Peanut Butter & Jelly Uncrustable <p>Fruit</p> <ul style="list-style-type: none"> Juice Choices Whole Blueberries <p>Milk</p> <ul style="list-style-type: none"> 1% Unflavored Milk Chocolate Skim Milk Strawberry Skim Milk Skim Unflavored Milk 	<p>10</p> <p>Breakfast Entree</p> <ul style="list-style-type: none"> * Sausage Breakfast Pizza * Cereal Choices with Toast * Smucker's Peanut Butter & Jelly Uncrustable <p>Fruit</p> <ul style="list-style-type: none"> Juice Choices Sliced Peaches <p>Milk</p> <ul style="list-style-type: none"> 1% Unflavored Milk Chocolate Skim Milk Strawberry Skim Milk Skim Unflavored Milk 	<p>11</p> <p>Breakfast Entree</p> <ul style="list-style-type: none"> * Fresh Baked Cinnamon Roll * Cereal Choices with Toast * Smucker's Peanut Butter & Jelly Uncrustable <p>Fruit</p> <ul style="list-style-type: none"> Juice Choices Sliced Pears <p>Milk</p> <ul style="list-style-type: none"> 1% Unflavored Milk Chocolate Skim Milk Strawberry Skim Milk Skim Unflavored Milk



Filter by Allergens

In accordance with Federal civil rights law at Department of Agriculture (USDA) civil rights regulations and policies, the USDA, its Agency offices, and employees, and institutions participating in or administering USDA programs are prohibited from discriminating based on color, national origin, sex, disability, age, or race or retaliation for prior civil rights activity in a program or activity conducted or funded by USDA.

Persons with disabilities who require alternate means of communication for program information (e.g. Braille, large print, audiotape, American Sign Language, etc.), should contact the Agency (or local) where they applied for benefits. Individuals who are deaf, hard of hearing or have speech disabilities may contact USDA through the F Relay Service at (800) 877-8339. Additional program information may be made available in languages other than English.

To file a program complaint of discrimination complete the USDA Program Discrimination Complaint Form, (AD-3027) found online at:

http://www.ascr.usda.gov/complaint_filing_ct and at any USDA office, or write a letter add to USDA and provide in the letter all of the information requested in the form. To request copy of the complaint form, call (866) 632-9855. Submit your completed form or letter to USD

- mail: U.S. Department of Agriculture of the Assistant Secretary for Civil Rights 1400 Independence Avenue, SW Washington, D.C. 20250-9410
- fax: (202) 690-7442; or
- email: program.intake@usda.gov.

This institution is an equal opportunity provider. Powered by Health-e Pro | Terms of Service Privacy Policy | ©2020

* Lunchtime Solutions: Corporate



In accordance with Federal civil rights law at Department of Agriculture (USDA) civil rights regulations and policies, the USDA, its Agency offices, and employees, and institutions participating in or administering USDA programs are prohibited from discriminating based on color, national origin, sex, disability, age, or race or retaliation for prior civil rights activity in a program or activity conducted or funded by USDA.

Mon	Tue	Wed	Thu	Fri
14 Misc. No School	15 Breakfast Entree * Fresh Baked Sausage Biscuit Sandwich * Cereal Choices with Toast * Smucker's Peanut Butter & Jelly Uncrustable Fruit Juice Choices Fresh Apple Wedges Milk 1% Unflavored Milk Chocolate Skim Milk Strawberry Skim Milk Skim Unflavored Milk	16 Breakfast Entree * Chocolate Iced Long John * Cereal Choices with Toast * Smucker's Peanut Butter & Jelly Uncrustable Fruit Juice Choices Sliced Peaches Milk 1% Unflavored Milk Chocolate Skim Milk Strawberry Skim Milk Skim Unflavored Milk	17 Breakfast Entree * Breakfast Sliders * Cereal Choices with Toast * Smucker's Peanut Butter & Jelly Uncrustable Fruit Juice Choices Sliced Pears Milk 1% Unflavored Milk Chocolate Skim Milk Strawberry Skim Milk Skim Unflavored Milk	18 Breakfast Entree * Fresh Baked Cinnamon Roll * Cereal Choices with Toast * Smucker's Peanut Butter & Jelly Uncrustable Fruit Juice Choices Pineapple Tidbits Milk 1% Unflavored Milk Chocolate Skim Milk Strawberry Skim Milk Skim Unflavored Milk
21 Breakfast Entree * French Toast Sticks with Syrup Dipping Sauce * Cereal Choices with Toast * Smucker's Peanut Butter & Jelly Uncrustable Fruit Juice Choices Sliced Peaches Milk 1% Unflavored Milk Chocolate Skim Milk Strawberry Skim Milk Skim Unflavored Milk	22 Breakfast Entree * Very Berry Overnight Oats * Cereal Choices with Toast * Smucker's Peanut Butter & Jelly Uncrustable Fruit Juice Choices Sliced Pears Milk 1% Unflavored Milk Chocolate Skim Milk Strawberry Skim Milk Skim Unflavored Milk	23 Breakfast Entree * Fresh Baked Biscuits and Gravy * Cereal Choices with Toast * Smucker's Peanut Butter & Jelly Uncrustable Fruit Juice Choices Fresh Apple Wedges Milk 1% Unflavored Milk Chocolate Skim Milk Strawberry Skim Milk Skim Unflavored Milk	24 Breakfast Entree * Bacon & Egg Breakfast Pizza * Cereal Choices with Toast * Smucker's Peanut Butter & Jelly Uncrustable Fruit Juice Choices Fresh Orange Slices Milk 1% Unflavored Milk Chocolate Skim Milk Strawberry Skim Milk Skim Unflavored Milk	25 Breakfast Entree * Fresh Baked Cinnamon Roll * Cereal Choices with Toast * Smucker's Peanut Butter & Jelly Uncrustable Fruit Juice Choices Applesauce Milk 1% Unflavored Milk Chocolate Skim Milk Strawberry Skim Milk Skim Unflavored Milk
28 Breakfast Entree * Breakfast Sliders * Cereal Choices with Toast * Smucker's Peanut Butter & Jelly Uncrustable Fruit Juice Choices Mixed Fruit Cocktail Milk 1% Unflavored Milk Chocolate Skim Milk Strawberry Skim Milk Skim Unflavored Milk	29 Breakfast Entree * Maple Long John * Cereal Choices with Toast * Smucker's Peanut Butter & Jelly Uncrustable Fruit Juice Choices Fresh Apple Wedges Milk 1% Unflavored Milk Chocolate Skim Milk Strawberry Skim Milk Skim Unflavored Milk	30 Breakfast Entree * Home-style Stuffed Potato Breakfast Burrito * Cereal Choices with Toast * Smucker's Peanut Butter & Jelly Uncrustable Fruit Juice Choices Sliced Peaches Milk 1% Unflavored Milk Chocolate Skim Milk Strawberry Skim Milk Skim Unflavored Milk	1 Breakfast Entree * Pancake Sausage Stick * Cereal Choices with Toast * Smucker's Peanut Butter & Jelly Uncrustable Fruit Juice Choices Sliced Pears Milk 1% Unflavored Milk Chocolate Skim Milk Strawberry Skim Milk Skim Unflavored Milk	2 Breakfast Entree * Fresh Baked Cinnamon Roll * Cereal Choices with Toast * Smucker's Peanut Butter & Jelly Uncrustable Fruit Juice Choices Pineapple Tidbits Milk 1% Unflavored Milk Chocolate Skim Milk Strawberry Skim Milk Skim Unflavored Milk

color, national origin, sex, disability, age, or r or retaliation for prior civil rights activity in an program or activity conducted or funded by l

Persons with disabilities who require alternate means of communication for program inform (e.g. Braille, large print, audiotape, American Language, etc.), should contact the Agency or local) where they applied for benefits. Indi who are deaf, hard of hearing or have spec disabilities may contact USDA through the F Relay Service at (800) 877-8339. Additional program information may be made available languages other than English.

To file a program complaint of discrimination complete the USDA Program Discrimination Complaint Form, (AD-3027) found online at:

http://www.ascr.usda.gov/complaint_filing_ct and at any USDA office, or write a letter add to USDA and provide in the letter all of the information requested in the form. To request copy of the complaint form, call (866) 632-95 Submit your completed form or letter to USD

- mail: U.S. Department of Agriculture of the Assistant Secretary for Civil Ri 1400 Independence Avenue, SW Washington, D.C. 20250-9410
- fax: (202) 690-7442; or
- email: program.intake@usda.gov.

This institution is an equal opportunity provid

Powered by Health-e Pro | Terms of Service Privacy Policy | ©2020

* Lunchtime Solutions: Corporate



In accordance with Federal civil rights law ar Department of Agriculture (USDA) civil rights regulations and policies, the USDA, its Agen offices, and employees, and institutions participating in or administering USDA progr are prohibited from discriminating based on i color, national origin, sex, disability, age, or r or retaliation for prior civil rights activity in an program or activity conducted or funded by l

Persons with disabilities who require alternate means of communication for program inform (e.g. Braille, large print, audiotape, American Language, etc.), should contact the Agency or local) where they applied for benefits. Indi who are deaf, hard of hearing or have spec



August 2020

Madison 2020-2021
Lunch, PreK

Mon	Tue	Wed	Thu	Fri
3	4	5	6	7
10	11 Lunch Entree * Creamy Macaroni & Cheese with Dinner Roll Vegetables Peas Fruit Sliced Pears Milk 1% Unflavored Milk Skim Unflavored Milk	12 Lunch Entree * French Toast Sticks & Sausage Vegetables Hash Brown Triangle Fruit Fresh Apple Wedges Milk 1% Unflavored Milk Skim Unflavored Milk	13 Lunch Entree * Mini Corn Dogs Vegetables Green Beans Fruit Sliced Peaches Milk 1% Unflavored Milk Skim Unflavored Milk	14 Lunch Entree * Cheese Pizza Vegetables BBQ Baked Beans Fruit Fresh Orange Slices Milk 1% Unflavored Milk Skim Unflavored Milk
17 Lunch Entree * Cheeseburger Vegetables Green Beans Fruit Sliced Peaches Milk 1% Unflavored Milk Skim Unflavored Milk	18 Lunch Entree * Oven-Roasted Hot Dog Vegetables Zesty Black Beans Fruit Fresh Orange Slices Milk 1% Unflavored Milk Skim Unflavored Milk	19 Lunch Entree * Popcorn Chicken Bites Vegetables Mashed Potatoes with Brown Gravy Fruit Pineapple Tidbits Milk 1% Unflavored Milk Skim Unflavored Milk	20 Lunch Entree * Hot Pepperoni Sub Vegetables Home-style Creamy Coleslaw Fruit Fresh Apple Wedges Milk 1% Unflavored Milk Skim Unflavored Milk	21 Lunch Entree * Pepperoni Pizza Vegetables Mixed Vegetables Fruit Sliced Pears Milk 1% Unflavored Milk Skim Unflavored Milk
24 Lunch Entree * Pork Fritter Sandwich Vegetables Garlic Herb Roasted Carrots Fruit Fresh Apple Wedges Milk 1% Unflavored Milk Skim Unflavored Milk	25 Lunch Entree * Corn Dog Vegetables Baked Beans Fruit Sliced Pears Milk 1% Unflavored Milk Skim Unflavored Milk	26 Lunch Entree * Crispy Chicken Sandwich Vegetables Green Beans Fruit Sliced Peaches Milk 1% Unflavored Milk Skim Unflavored Milk	27 Lunch Entree * Baked Breaded Steak Fingers Vegetables Mashed Potatoes with Chicken Gravy Fruit Fresh Orange Slices Milk 1% Unflavored Milk Skim Unflavored Milk	28 Lunch Entree * Mexi Tots with Dinner Roll Vegetables Golden Corn Fruit Applesauce Milk 1% Unflavored Milk Skim Unflavored Milk



Filter by Allergens

In accordance with Federal civil rights law at Department of Agriculture (USDA) civil rights regulations and policies, the USDA, its Agency offices, and employees, and institutions participating in or administering USDA programs are prohibited from discriminating based on color, national origin, sex, disability, age, or retaliation for prior civil rights activity in a program or activity conducted or funded by U.S. Department of Agriculture.

Persons with disabilities who require alternative means of communication for program information (e.g. Braille, large print, audiotape, American Sign Language, etc.), should contact the Agency office, or local office where they applied for benefits. Individuals who are deaf, hard of hearing or have speech disabilities may contact USDA through the Federal Relay Service at (800) 877-8339. Additional program information may be made available in languages other than English.

To file a program complaint of discrimination, complete the USDA Program Discrimination Complaint Form, (AD-3027) found online at:

http://www.ascr.usda.gov/complaint_filing_cust and at any USDA office, or write a letter addressed to USDA and provide in the letter all of the information requested in the form. To request a copy of the complaint form, call (866) 632-9895. Submit your completed form or letter to USD.

- mail: U.S. Department of Agriculture of the Assistant Secretary for Civil Rights, 1400 Independence Avenue, SW, Washington, D.C. 20250-9410
- fax: (202) 690-7442; or
- email: program.intake@usda.gov.

This institution is an equal opportunity provider. Powered by Health-e Pro | Terms of Service Privacy Policy | ©2020

* Lunchtime Solutions: Corporate



In accordance with Federal civil rights law at Department of Agriculture (USDA) civil rights regulations and policies, the USDA, its Agency offices, and employees, and institutions participating in or administering USDA programs are prohibited from discriminating based on color, national origin, sex, disability, age, or retaliation for prior civil rights activity in a program or activity conducted or funded by U.S. Department of Agriculture.

Mon	Tue	Wed	Thu	Fri
31	1	2	3	4
Lunch Entree	Lunch Entree	Lunch Entree	Lunch Entree	Lunch Entree
* Cheeseburger	* Super Nachos	* Chicken Nuggets	* Home-style Tater Hotdish with Dinner Roll	* Pepperoni Pizza
Vegetables	Vegetables	Vegetables	Vegetables	Vegetables
Sweet Potato Fries	Refried Beans	Lemon Herbed Broccoli and Cauliflower	Mixed Vegetables	Golden Corn
Fruit	Fruit	Fruit	Fruit	Fruit
Sliced Peaches	Fresh Orange Slices	Pineapple Tidbits	Fresh Apple Wedges	Sliced Pears
Milk	Milk	Milk	Milk	Milk
1% Unflavored Milk	1% Unflavored Milk	1% Unflavored Milk	1% Unflavored Milk	1% Unflavored Milk
Skim Unflavored Milk	Skim Unflavored Milk	Skim Unflavored Milk	Skim Unflavored Milk	Skim Unflavored Milk

color, national origin, sex, disability, age, or race or retaliation for prior civil rights activity in a program or activity conducted or funded by USDA.

Persons with disabilities who require alternative means of communication for program information (e.g. Braille, large print, audiotape, American Sign Language, etc.), should contact the Agency or local office where they applied for benefits. Individuals who are deaf, hard of hearing or have speech disabilities may contact USDA through the Federal Relay Service at (800) 877-8339. Additional program information may be made available in languages other than English.

To file a program complaint of discrimination, complete the USDA Program Discrimination Complaint Form, (AD-3027) found online at:

http://www.ascr.usda.gov/complaint_filing_cust and at any USDA office, or write a letter addressed to USDA and provide in the letter all of the information requested in the form. To request a copy of the complaint form, call (866) 632-9899. Submit your completed form or letter to USD

- mail: U.S. Department of Agriculture of the Assistant Secretary for Civil Rights, 1400 Independence Avenue, SW, Washington, D.C. 20250-9410
- fax: (202) 690-7442; or
- email: program.intake@usda.gov.

This institution is an equal opportunity provider.

Powered by Health-e Pro | Terms of Service | Privacy Policy | ©2020

* Lunchtime Solutions: Corporate





August 2020

Madison 2020-2021
Lunch, Grades K-5

Mon	Tue	Wed	Thu	Fri
3	4	5	6	7
10	11	12	13	14
17	18	19	20	21



Filter by Allergens

In accordance with Federal civil rights law and Department of Agriculture (USDA) civil rights regulations and policies, the USDA, its Agency offices, and employees, and institutions participating in or administering USDA programs are prohibited from discriminating based on color, national origin, sex, disability, age, or retaliation for prior civil rights activity in an program or activity conducted or funded by U.S.

Persons with disabilities who require alternative means of communication for program information (e.g. Braille, large print, audiotape, American Language, etc.), should contact the Agency or local office where they applied for benefits. Individuals who are deaf, hard of hearing or have speech disabilities may contact USDA through the Federal Relay Service at (800) 877-8339. Additional program information may be made available in languages other than English.

To file a program complaint of discrimination, complete the USDA Program Discrimination Complaint Form, (AD-3027) found online at:

http://www.ascr.usda.gov/complaint_filing_cust and at any USDA office, or write a letter and add to USDA and provide in the letter all of the information requested in the form. To request a copy of the complaint form, call (866) 632-9919. Submit your completed form or letter to USD

- mail: U.S. Department of Agriculture of the Assistant Secretary for Civil Rights, 1400 Independence Avenue, SW, Washington, D.C. 20250-9410
- fax: (202) 690-7442; or
- email: program.intake@usda.gov.

This institution is an equal opportunity provider. Powered by Health-e Pro | Terms of Service Privacy Policy | ©2020

* Lunchtime Solutions: Corporate



PHASE
compliance

In accordance with Federal civil rights law and Department of Agriculture (USDA) civil rights regulations and policies, the USDA, its Agency offices, and employees, and institutions participating in or administering USDA programs are prohibited from discriminating based on

Mon	Tue	Wed	Thu	Fri
24 Lunch Entree * Chicken Fajita * Pork Fritter Sandwich Vegetables Garlic Herb Roasted Carrots Fruit Fruit and Veggie Bar Milk 1% Unflavored Milk Chocolate Skim Milk Strawberry Skim Milk Skim Unflavored Milk	25 Lunch Entree * Cheeseburger Macaroni Skillet * Corn Dog Vegetables Baked Beans Fruit Fruit and Veggie Bar Desserts Fresh Baked Cinnamon Bun Milk 1% Unflavored Milk Chocolate Skim Milk Strawberry Skim Milk Skim Unflavored Milk	26 Lunch Entree * Baked Spaghetti with Garlic Breadstick * Crispy Chicken Sandwich Vegetables Green Beans Fruit Fruit and Veggie Bar Desserts Gelatin Dessert Milk 1% Unflavored Milk Chocolate Skim Milk Strawberry Skim Milk Skim Unflavored Milk	27 Lunch Entree * Turkey & Gravy with Dinner Roll * Baked Breaded Steak Fingers with Dinner Roll Vegetables Mashed Potatoes with Chicken Gravy Fruit Fruit and Veggie Bar Milk 1% Unflavored Milk Chocolate Skim Milk Strawberry Skim Milk Skim Unflavored Milk	28 Lunch Entree * Mexi Tots with Dinner Roll * Cheese Pizza Vegetables Golden Corn Fruit Fruit and Veggie Bar Milk 1% Unflavored Milk Chocolate Skim Milk Strawberry Skim Milk Skim Unflavored Milk
31 Lunch Entree * Buffalo Ranch Macaroni & Cheese * Cheeseburger Vegetables Sweet Potato Fries Fruit Fruit and Veggie Bar Milk 1% Unflavored Milk Chocolate Skim Milk Strawberry Skim Milk Skim Unflavored Milk	1 Lunch Entree * Super Nachos * Grilled Chicken Sandwich Vegetables Refried Beans Fruit Fruit and Veggie Bar Desserts Fresh Baked Cinnamon Stick Milk 1% Unflavored Milk Chocolate Skim Milk Strawberry Skim Milk Skim Unflavored Milk	2 Lunch Entree * Beef Stroganoff * Chicken Nuggets Vegetables Lemon Herbed Broccoli and Cauliflower Fruit Fruit and Veggie Bar Milk 1% Unflavored Milk Chocolate Skim Milk Strawberry Skim Milk Skim Unflavored Milk	3 Lunch Entree * Home-style Tater Hotdish with Dinner Roll * Baked Breaded Fish Sandwich Vegetables Mixed Vegetables Fruit Fruit and Veggie Bar Desserts Fresh Baked Carnival Cookie Milk 1% Unflavored Milk Chocolate Skim Milk Strawberry Skim Milk Skim Unflavored Milk	4 Lunch Entree * BBQ Hot Dog * Pepperoni Pizza Vegetables Golden Corn Fruit Fruit and Veggie Bar Milk 1% Unflavored Milk Chocolate Skim Milk Strawberry Skim Milk Skim Unflavored Milk

color, national origin, sex, disability, age, or race or retaliation for prior civil rights activity in an program or activity conducted or funded by L

Persons with disabilities who require alternate means of communication for program inform (e.g. Braille, large print, audiotape, American Language, etc.), should contact the Agency or local) where they applied for benefits. Indi who are deaf, hard of hearing or have speech disabilities may contact USDA through the F Relay Service at (800) 877-8339. Additional program information may be made available languages other than English.

To file a program complaint of discrimination complete the USDA Program Discrimination Complaint Form, (AD-3027) found online at:

http://www.ascr.usda.gov/complaint_filing.c and at any USDA office, or write a letter add to USDA and provide in the letter all of the information requested in the form. To request copy of the complaint form, call (866) 632-99 Submit your completed form or letter to USD

- mail: U.S. Department of Agriculture of the Assistant Secretary for Civil Ri 1400 Independence Avenue, SW Washington, D.C. 20250-9410
- fax: (202) 690-7442; or
- email: program.intake@usda.gov.

This institution is an equal opportunity provid

Powered by Health-e Pro | Terms of Service Privacy Policy | ©2020

* Lunchtime Solutions: Corporate





August 2020

Madison 2020-2021
Lunch, Grades 6-8

Mon	Tue	Wed	Thu	Fri
3	4	5	6	7
10 Misc. No School	11 Lunch Entree * Creamy Macaroni & Cheese * Crispy Chicken Sandwich * Fresh Baked Ham & Cheese Sub * Grilled Chicken Salad with Roasted Flatbread Vegetables Peas Fruit Fruit and Veggie Bar Desserts Brownie Milk 1% Unflavored Milk Chocolate Skim Milk Strawberry Skim Milk Skim Unflavored Milk	12 Lunch Entree * Traditional Sloppy Joe * French Toast Sticks & Sausage * Fresh Baked Combo Sub * Crispy Chicken Salad with Roasted Flatbread Vegetables Hash Brown Triangle Fruit Fruit and Veggie Bar Milk 1% Unflavored Milk Chocolate Skim Milk Strawberry Skim Milk Skim Unflavored Milk	13 Lunch Entree * Pizza Pasta Bake * Mini Corn Dogs * Fresh Baked Italian Sub * Chef Salad with Roasted Flatbread Vegetables Green Beans Fruit Fruit and Veggie Bar Desserts Frozen Fruit Slush Milk 1% Unflavored Milk Chocolate Skim Milk Strawberry Skim Milk Skim Unflavored Milk	14 Lunch Entree * BBQ Pulled Pork Sandwich * Fresh Baked Pepperoni Pizza * Fresh Baked Cheesy Pizza * Roasted Ham & Cheddar Deli Wrap * Fajita Salad with Tortilla Chips Vegetables BBQ Baked Beans Fruit Fruit and Veggie Bar Milk 1% Unflavored Milk Chocolate Skim Milk Strawberry Skim Milk Skim Unflavored Milk



Filter by Allergens

In accordance with Federal civil rights law and Department of Agriculture (USDA) civil rights regulations and policies, the USDA, its Agency offices, and employees, and institutions participating in or administering USDA programs are prohibited from discriminating based on race, color, national origin, sex, disability, age, or retaliation for prior civil rights activity in an program or activity conducted or funded by the USDA.

Persons with disabilities who require alternative means of communication for program information (e.g. Braille, large print, audiotape, American Sign Language, etc.), should contact the Agency or local office where they applied for benefits. Individuals who are deaf, hard of hearing or have speech disabilities may contact USDA through the Federal Relay Service at (800) 877-8339. Additional program information may be made available in languages other than English.

To file a program complaint of discrimination, complete the USDA Program Discrimination Complaint Form, (AD-3027) found online at:

http://www.ascr.usda.gov/complaint_filing_cust and at any USDA office, or write a letter and add to USDA and provide in the letter all of the information requested in the form. To request a copy of the complaint form, call (866) 632-9955. Submit your completed form or letter to USDA.

- mail: U.S. Department of Agriculture of the Assistant Secretary for Civil Rights, 1400 Independence Avenue, SW, Washington, D.C. 20250-9410
- fax: (202) 690-7442; or
- email: program.intake@usda.gov.

This institution is an equal opportunity provider.

Powered by Health-e Pro | Terms of Service
Privacy Policy | ©2020

* Lunchtime Solutions: Corporate



In accordance with Federal civil rights law and Department of Agriculture (USDA) civil rights regulations and policies, the USDA, its Agency offices, and employees, and institutions participating in or administering USDA programs are prohibited from discriminating based on race, color, national origin, sex, disability, age, or retaliation for prior civil rights activity in an program or activity conducted or funded by the USDA.

Mon	Tue	Wed	Thu	Fri
17 Lunch Entree * Home-style Scalloped Potatoes & Ham with Dinner Roll * Cheeseburger * Crispy Chicken Deli Wrap * Southwest Salad with Tortilla Chips Vegetables Green Beans Fruit Fruit and Veggie Bar Milk 1% Unflavored Milk Chocolate Skim Milk Strawberry Skim Milk Skim Unflavored Milk	18 Lunch Entree * Taco in a Bag * Oven-Roasted Hot Dog * Fresh Baked Ham & Cheese Sub * Grilled Chicken Salad with Roasted Flatbread Vegetables Zesty Black Beans Fruit Fruit and Veggie Bar Desserts Cherry Crisp Milk 1% Unflavored Milk Chocolate Skim Milk Strawberry Skim Milk Skim Unflavored Milk	19 Lunch Entree * Hearty Meatloaf with Dinner Roll * Popcorn Chicken Bites with Dinner Roll * Fresh Baked Combo Sub * Crispy Chicken Salad with Roasted Flatbread Vegetables Mashed Potatoes with Brown Gravy Fruit Fruit and Veggie Bar Milk 1% Unflavored Milk Chocolate Skim Milk Strawberry Skim Milk Skim Unflavored Milk	20 Lunch Entree * Hot Pepperoni Sub * Breaded Beef Patty Sandwich * Grilled Chicken Sandwich * Fresh Baked Italian Sub * Chef Salad with Roasted Flatbread Vegetables Home-style Creamy Coleslaw Fruit Fruit and Veggie Bar Grains Zesty Pasta Salad Desserts Frosted Chocolate Cake Milk 1% Unflavored Milk Chocolate Skim Milk Strawberry Skim Milk Skim Unflavored Milk	21 Lunch Entree * Crunchy Fish Tacos * Fresh Baked Pepperoni Pizza * Fresh Baked Cheesy Pizza * Roasted Ham & Cheddar Deli Wrap * Fajita Salad with Tortilla Chips Vegetables Mixed Vegetables Fruit Fruit and Veggie Bar Milk 1% Unflavored Milk Chocolate Skim Milk Strawberry Skim Milk Skim Unflavored Milk
24 Lunch Entree * Chicken Fajita * Pork Fritter Sandwich * Crispy Chicken Deli Wrap * Southwest Salad with Tortilla Chips Vegetables Garlic Herb Roasted Carrots Fruit Fruit and Veggie Bar Milk 1% Unflavored Milk Chocolate Skim Milk Strawberry Skim Milk Skim Unflavored Milk	25 Lunch Entree * Cheeseburger Macaroni Skillet * Corn Dog * Fresh Baked Ham & Cheese Sub * Grilled Chicken Salad with Roasted Flatbread Vegetables Baked Beans Fruit Fruit and Veggie Bar Desserts Fresh Baked Cinnamon Bun Milk 1% Unflavored Milk Chocolate Skim Milk Strawberry Skim Milk Skim Unflavored Milk	26 Lunch Entree * Baked Spaghetti with Garlic Breadstick * Spicy Chicken Sandwich * Fresh Baked Combo Sub * Crispy Chicken Salad with Roasted Flatbread Vegetables Green Beans Fruit Fruit and Veggie Bar Desserts Gelatin Dessert Milk 1% Unflavored Milk Chocolate Skim Milk Strawberry Skim Milk Skim Unflavored Milk	27 Lunch Entree * Turkey & Gravy with Dinner Roll * Baked Breaded Steak Fingers with Dinner Roll * Fresh Baked Italian Sub * Chef Salad with Roasted Flatbread Vegetables Mashed Potatoes with Chicken Gravy Fruit Fruit and Veggie Bar Milk 1% Unflavored Milk Chocolate Skim Milk Strawberry Skim Milk Skim Unflavored Milk	28 Lunch Entree * Mexi Tots with Dinner Roll * Fresh Baked Pepperoni Pizza * Fresh Baked Cheesy Pizza * Roasted Ham & Cheddar Deli Wrap * Fajita Salad with Tortilla Chips Vegetables Golden Corn Fruit Fruit and Veggie Bar Milk 1% Unflavored Milk Chocolate Skim Milk Strawberry Skim Milk Skim Unflavored Milk

color, national origin, sex, disability, age, or race or retaliation for prior civil rights activity in an program or activity conducted or funded by U.S.

Persons with disabilities who require alternative means of communication for program inform (e.g. Braille, large print, audiotape, American Language, etc.), should contact the Agency or local) where they applied for benefits. Individuals who are deaf, hard of hearing or have speech disabilities may contact USDA through the F Relay Service at (800) 877-8339. Additional program information may be made available languages other than English.

To file a program complaint of discrimination complete the USDA Program Discrimination Complaint Form, (AD-3027) found online at:

http://www.ascr.usda.gov/complaint_filing_cust.html and at any USDA office, or write a letter add to USDA and provide in the letter all of the information requested in the form. To request copy of the complaint form, call (866) 632-9895. Submit your completed form or letter to USD

- mail: U.S. Department of Agriculture of the Assistant Secretary for Civil Rights 1400 Independence Avenue, SW Washington, D.C. 20250-9410
- fax: (202) 690-7442; or
- email: program.intake@usda.gov.

This institution is an equal opportunity provider.

Powered by Health-e Pro | Terms of Service Privacy Policy | ©2020

* Lunchtime Solutions: Corporate



In accordance with Federal civil rights law and Department of Agriculture (USDA) civil rights regulations and policies, the USDA, its Agency offices, and employees, and institutions participating in or administering USDA programs are prohibited from discriminating based on race, color, national origin, sex, disability, age, or retaliation for prior civil rights activity in an program or activity conducted or funded by U.S.

Persons with disabilities who require alternative means of communication for program inform (e.g. Braille, large print, audiotape, American Language, etc.), should contact the Agency or local) where they applied for benefits. Individuals who are deaf, hard of hearing or have speech

Mon	Tue	Wed	Thu	Fri
31	1	2	3	4
Lunch Entree	Lunch Entree	Lunch Entree	Lunch Entree	Lunch Entree
* Buffalo Ranch Macaroni & Cheese	* Super Nachos	* Beef Stroganoff	* Tater Hotdish with Dinner Roll	* BBQ Hot Dog
* Cheeseburger	* Grilled Chicken Sandwich	* Chicken Nuggets	* Baked Breaded Fish Sandwich	* Fresh Baked Pepperoni Pizza
* Crispy Chicken Deli Wrap	* Fresh Baked Ham & Cheese Sub	* Fresh Baked Combo Sub	* Fresh Baked Italian Sub	* Fresh Baked Cheesy Pizza
* Southwest Salad with Tortilla Chips	* Grilled Chicken Salad with Roasted Flatbread	* Crispy Chicken Salad with Roasted Flatbread	* Chef Salad with Roasted Flatbread	* Roasted Ham & Cheddar Deli Wrap
Vegetables	Vegetables	Vegetables	Vegetables	* Fajita Salad with Tortilla Chips
Sweet Potato Fries	Refried Beans	Lemon Herbed Broccoli and Cauliflower	Mixed Vegetables	Vegetables
Fruit	Fruit	Fruit	Fruit	Golden Corn
Fruit and Veggie Bar	Fruit and Veggie Bar	Fruit and Veggie Bar	Fruit and Veggie Bar	Fruit
Milk	Desserts	Milk	Desserts	Fruit and Veggie Bar
1% Unflavored Milk	Fresh Baked Cinnamon Stick	1% Unflavored Milk	Fresh Baked Carnival Cookie	Milk
Chocolate Skim Milk	Milk	Chocolate Skim Milk	Milk	1% Unflavored Milk
Strawberry Skim Milk	1% Unflavored Milk	Strawberry Skim Milk	1% Unflavored Milk	Chocolate Skim Milk
Skim Unflavored Milk	Chocolate Skim Milk	Skim Unflavored Milk	Chocolate Skim Milk	Strawberry Skim Milk
	Strawberry Skim Milk		Strawberry Skim Milk	Skim Unflavored Milk
	Skim Unflavored Milk		Skim Unflavored Milk	

disabilities may contact USDA through the F Relay Service at (800) 877-8339. Additional program information may be made available languages other than English.

To file a program complaint of discrimination complete the USDA Program Discrimination Complaint Form, (AD-3027) found online at:

http://www.ascr.usda.gov/complaint_filing_ct and at any USDA office, or write a letter add to USDA and provide in the letter all of the information requested in the form. To request copy of the complaint form, call (866) 632-99 Submit your completed form or letter to USD

- mail: U.S. Department of Agriculture of the Assistant Secretary for Civil Ri 1400 Independence Avenue, SW Washington, D.C. 20250-9410
- fax: (202) 690-7442; or
- email: program.intake@usda.gov.

This institution is an equal opportunity provid

Powered by Health-e Pro | Terms of Service Privacy Policy | ©2020

* Lunchtime Solutions: Corporate



PHASE
compliance



August 2020

Madison 2020-2021
Lunch, Grades 9-12

Mon	Tue	Wed	Thu	Fri
3	4	5	6	7
10	11	12	13	14
Misc. No School	Lunch Entree * Creamy Macaroni & Cheese with Dinner Roll * Crispy Chicken Sandwich * Fresh Baked Ham & Cheese Sub * Grilled Chicken Salad with Roasted Flatbread Vegetables Peas Fruit Fruit and Veggie Bar Desserts Brownie Milk 1% Unflavored Milk Chocolate Skim Milk Strawberry Skim Milk Skim Unflavored Milk	Lunch Entree * Traditional Sloppy Joe * French Toast Sticks & Sausage * Fresh Baked Combo Sub * Crispy Chicken Salad with Roasted Flatbread Vegetables Hash Brown Triangle Fruit Fruit and Veggie Bar Milk 1% Unflavored Milk Chocolate Skim Milk Strawberry Skim Milk Skim Unflavored Milk	Lunch Entree * Pizza Pasta Bake with Garlic Breadstick * Mini Corn Dogs * Fresh Baked Italian Sub * Chef Salad with Roasted Flatbread Vegetables Green Beans Fruit Fruit and Veggie Bar Desserts Frozen Fruit Slush Milk 1% Unflavored Milk Chocolate Skim Milk Strawberry Skim Milk Skim Unflavored Milk	Lunch Entree * BBQ Pulled Pork Sandwich * Fresh Baked Cheesy Pizza * Fresh Baked Pepperoni Pizza * Roasted Ham & Cheddar Deli Wrap * Fajita Salad with Tortilla Chips Vegetables BBQ Baked Beans Fruit Fruit and Veggie Bar Milk 1% Unflavored Milk Chocolate Skim Milk Strawberry Skim Milk Skim Unflavored Milk



Filter by Allergens

In accordance with Federal civil rights law and Department of Agriculture (USDA) civil rights regulations and policies, the USDA, its Agency offices, and employees, and institutions participating in or administering USDA programs are prohibited from discriminating based on color, national origin, sex, disability, age, or race or retaliation for prior civil rights activity in an program or activity conducted or funded by U.S.

Persons with disabilities who require alternate means of communication for program information (e.g. Braille, large print, audiotape, American Language, etc.), should contact the Agency or local where they applied for benefits. Individuals who are deaf, hard of hearing or have speech disabilities may contact USDA through the Federal Relay Service at (800) 877-8339. Additional program information may be made available in languages other than English.

To file a program complaint of discrimination, complete the USDA Program Discrimination Complaint Form, (AD-3027) found online at:

http://www.ascr.usda.gov/complaint_filing_cust and at any USDA office, or write a letter addressed to USDA and provide in the letter all of the information requested in the form. To request a copy of the complaint form, call (866) 632-9555. Submit your completed form or letter to USD

- mail: U.S. Department of Agriculture of the Assistant Secretary for Civil Rights, 1400 Independence Avenue, SW, Washington, D.C. 20250-9410
- fax: (202) 690-7442; or
- email: program.intake@usda.gov.

This institution is an equal opportunity provider.

Powered by Health-e Pro | Terms of Service | Privacy Policy | ©2020

* Lunchtime Solutions: Corporate



In accordance with Federal civil rights law and Department of Agriculture (USDA) civil rights regulations and policies, the USDA, its Agency offices, and employees, and institutions participating in or administering USDA programs are prohibited from discriminating based on color, national origin, sex, disability, age, or race or retaliation for prior civil rights activity in an program or activity conducted or funded by U.S.

Mon	Tue	Wed	Thu	Fri
<p>17</p> <p>Lunch Entree</p> <p>* Home-style Scalloped Potatoes & Ham with Dinner Roll</p> <p>* Cheeseburger</p> <p>* Crispy Chicken Deli Wrap</p> <p>* Southwest Salad with Tortilla Chips</p> <p>Vegetables</p> <p>Green Beans</p> <p>Fruit</p> <p>Fruit and Veggie Bar</p> <p>Milk</p> <p>1% Unflavored Milk</p> <p>Chocolate Skim Milk</p> <p>Strawberry Skim Milk</p> <p>Skim Unflavored Milk</p>	<p>18</p> <p>Lunch Entree</p> <p>* Taco in a Bag</p> <p>* Oven-Roasted Hot Dog</p> <p>* Fresh Baked Ham & Cheese Sub</p> <p>* Grilled Chicken Salad with Roasted Flatbread</p> <p>Vegetables</p> <p>Zesty Black Beans</p> <p>Fruit</p> <p>Fruit and Veggie Bar</p> <p>Desserts</p> <p>Cherry Crisp</p> <p>Milk</p> <p>1% Unflavored Milk</p> <p>Chocolate Skim Milk</p> <p>Strawberry Skim Milk</p> <p>Skim Unflavored Milk</p>	<p>19</p> <p>Lunch Entree</p> <p>* Hearty Meatloaf with Dinner Roll</p> <p>* Popcorn Chicken Bites with Dinner Roll</p> <p>* Fresh Baked Combo Sub</p> <p>* Crispy Chicken Salad with Roasted Flatbread</p> <p>Vegetables</p> <p>Mashed Potatoes with Brown Gravy</p> <p>Fruit</p> <p>Fruit and Veggie Bar</p> <p>Milk</p> <p>1% Unflavored Milk</p> <p>Chocolate Skim Milk</p> <p>Strawberry Skim Milk</p> <p>Skim Unflavored Milk</p>	<p>20</p> <p>Lunch Entree</p> <p>* Hot Pepperoni Sub</p> <p>* Breaded Beef Patty Sandwich</p> <p>* Grilled Chicken Sandwich</p> <p>* Fresh Baked Italian Sub</p> <p>* Chef Salad with Roasted Flatbread</p> <p>Vegetables</p> <p>Home-style Creamy Coleslaw</p> <p>Fruit</p> <p>Fruit and Veggie Bar</p> <p>Grains</p> <p>Zesty Pasta Salad</p> <p>Desserts</p> <p>Frosted Chocolate Cake</p> <p>Milk</p> <p>1% Unflavored Milk</p> <p>Chocolate Skim Milk</p> <p>Strawberry Skim Milk</p> <p>Skim Unflavored Milk</p>	<p>21</p> <p>Lunch Entree</p> <p>* Crunchy Fish Tacos</p> <p>* Fresh Baked Cheesy Pizza</p> <p>* Fresh Baked Pepperoni Pizza</p> <p>* Roasted Ham & Cheddar Deli Wrap</p> <p>* Fajita Salad with Tortilla Chips</p> <p>Vegetables</p> <p>Mixed Vegetables</p> <p>Fruit</p> <p>Fruit and Veggie Bar</p> <p>Milk</p> <p>1% Unflavored Milk</p> <p>Chocolate Skim Milk</p> <p>Strawberry Skim Milk</p> <p>Skim Unflavored Milk</p>
<p>24</p> <p>Lunch Entree</p> <p>* Chicken Fajita with Roasted Peppers and Onions</p> <p>* Pork Fritter Sandwich</p> <p>* Crispy Chicken Deli Wrap</p> <p>* Southwest Salad with Tortilla Chips</p> <p>Vegetables</p> <p>Garlic Herb Roasted Carrots</p> <p>Fruit</p> <p>Fruit and Veggie Bar</p> <p>Milk</p> <p>1% Unflavored Milk</p> <p>Chocolate Skim Milk</p> <p>Strawberry Skim Milk</p> <p>Skim Unflavored Milk</p>	<p>25</p> <p>Lunch Entree</p> <p>* Cheeseburger Macaroni Skillet with Garlic Breadstick</p> <p>* Corn Dog</p> <p>* Fresh Baked Ham & Cheese Sub</p> <p>* Grilled Chicken Salad with Roasted Flatbread</p> <p>Vegetables</p> <p>Baked Beans</p> <p>Fruit</p> <p>Fruit and Veggie Bar</p> <p>Desserts</p> <p>Fresh Baked Cinnamon Bun</p> <p>Milk</p> <p>1% Unflavored Milk</p> <p>Chocolate Skim Milk</p> <p>Strawberry Skim Milk</p> <p>Skim Unflavored Milk</p>	<p>26</p> <p>Lunch Entree</p> <p>* Baked Spaghetti with Garlic Breadstick</p> <p>* Spicy Chicken Sandwich</p> <p>* Fresh Baked Combo Sub</p> <p>* Crispy Chicken Salad with Roasted Flatbread</p> <p>Vegetables</p> <p>Green Beans</p> <p>Fruit</p> <p>Fruit and Veggie Bar</p> <p>Desserts</p> <p>Gelatin Dessert</p> <p>Milk</p> <p>1% Unflavored Milk</p> <p>Chocolate Skim Milk</p> <p>Strawberry Skim Milk</p> <p>Skim Unflavored Milk</p>	<p>27</p> <p>Lunch Entree</p> <p>* Turkey & Gravy with Dinner Roll</p> <p>* Baked Breaded Steak Fingers with Dinner Roll</p> <p>* Fresh Baked Italian Sub</p> <p>* Chef Salad with Roasted Flatbread</p> <p>Vegetables</p> <p>Mashed Potatoes with Chicken Gravy</p> <p>Fruit</p> <p>Fruit and Veggie Bar</p> <p>Milk</p> <p>1% Unflavored Milk</p> <p>Chocolate Skim Milk</p> <p>Strawberry Skim Milk</p> <p>Skim Unflavored Milk</p>	<p>28</p> <p>Lunch Entree</p> <p>* Mexi Tots with Dinner Roll</p> <p>* Fresh Baked Pepperoni Pizza</p> <p>* Fresh Baked Cheesy Pizza</p> <p>* Roasted Ham & Cheddar Deli Wrap</p> <p>* Fajita Salad with Tortilla Chips</p> <p>Vegetables</p> <p>Golden Corn</p> <p>Fruit</p> <p>Fruit and Veggie Bar</p> <p>Milk</p> <p>1% Unflavored Milk</p> <p>Chocolate Skim Milk</p> <p>Strawberry Skim Milk</p> <p>Skim Unflavored Milk</p>

color, national origin, sex, disability, age, or retaliation for prior civil rights activity in a program or activity conducted or funded by U

Persons with disabilities who require alternate means of communication for program inform (e.g. Braille, large print, audiotape, American Language, etc.), should contact the Agency or local) where they applied for benefits. Indi who are deaf, hard of hearing or have speech disabilities may contact USDA through the F Relay Service at (800) 877-8339. Additional program information may be made available languages other than English.

To file a program complaint of discrimination complete the USDA Program Discrimination Complaint Form, (AD-3027) found online at:

http://www.ascr.usda.gov/complaint_filing_ct and at any USDA office, or write a letter add to USDA and provide in the letter all of the information requested in the form. To request copy of the complaint form, call (866) 632-99 Submit your completed form or letter to USD

- mail: U.S. Department of Agriculture of the Assistant Secretary for Civil Ri 1400 Independence Avenue, SW Washington, D.C. 20250-9410
- fax: (202) 690-7442; or
- email: program.intake@usda.gov.

This institution is an equal opportunity provic Powered by Health-e Pro | Terms of Service Privacy Policy | ©2020

* Lunchtime Solutions: Corporate



In accordance with Federal civil rights law ar Department of Agriculture (USDA) civil rights regulations and policies, the USDA, its Agen offices, and employees, and institutions participating in or administering USDA progr are prohibited from discriminating based on i color, national origin, sex, disability, age, or r retaliation for prior civil rights activity in an program or activity conducted or funded by U

Persons with disabilities who require alternate means of communication for program inform (e.g. Braille, large print, audiotape, American Language, etc.), should contact the Agency or local) where they applied for benefits. Indi who are deaf, hard of hearing or have speech

Mon	Tue	Wed	Thu	Fri
31	1	2	3	4
Lunch Entree	Lunch Entree	Lunch Entree	Lunch Entree	Lunch Entree
* Buffalo Ranch Macaroni & Cheese with Breadstick	* Super Nachos	* Beef Stroganoff with Dinner Roll	* Home-style Tater Hotdish with Dinner Roll	* BBQ Hot Dog
* Cheeseburger	* Grilled Chicken Sandwich	* Chicken Nuggets with Dinner Roll	* Baked Fish & Cheese Sandwich	* Fresh Baked Pepperoni Pizza
* Crispy Chicken Deli Wrap	* Fresh Baked Ham & Cheese Sub	* Fresh Baked Combo Sub	* Fresh Baked Italian Sub	* Fresh Baked Cheesy Pizza
* Southwest Salad with Tortilla Chips	* Grilled Chicken Salad with Roasted Flatbread	* Crispy Chicken Salad with Roasted Flatbread	* Chef Salad with Roasted Flatbread	* Roasted Ham & Cheddar Deli Wrap
Vegetables	Vegetables	Vegetables	Vegetables	* Fajita Salad with Tortilla Chips
Sweet Potato Fries	Refried Beans	Lemon Herbed Broccoli and Cauliflower	Mixed Vegetables	Vegetables
Fruit	Fruit	Fruit	Fruit	Golden Corn
Fruit and Veggie Bar	Fruit and Veggie Bar	Fruit and Veggie Bar	Fruit and Veggie Bar	Fruit
Milk	Desserts	Milk	Desserts	Fruit and Veggie Bar
1% Unflavored Milk	Fresh Baked Cinnamon Stick	1% Unflavored Milk	Fresh Baked Carnival Cookie	Milk
Chocolate Skim Milk	Milk	Chocolate Skim Milk	Milk	1% Unflavored Milk
Strawberry Skim Milk	1% Unflavored Milk	Strawberry Skim Milk	1% Unflavored Milk	Chocolate Skim Milk
Skim Unflavored Milk	Chocolate Skim Milk	Skim Unflavored Milk	Chocolate Skim Milk	Strawberry Skim Milk
	Strawberry Skim Milk		Strawberry Skim Milk	Skim Unflavored Milk
	Skim Unflavored Milk		Skim Unflavored Milk	

disabilities may contact USDA through the F Relay Service at (800) 877-8339. Additional program information may be made available languages other than English.

To file a program complaint of discrimination complete the USDA Program Discrimination Complaint Form, (AD-3027) found online at:

http://www.ascr.usda.gov/complaint_filing.c and at any USDA office, or write a letter add to USDA and provide in the letter all of the information requested in the form. To request copy of the complaint form, call (866) 632-9696. Submit your completed form or letter to USD

- mail: U.S. Department of Agriculture of the Assistant Secretary for Civil Ri 1400 Independence Avenue, SW Washington, D.C. 20250-9410
- fax: (202) 690-7442; or
- email: program.intake@usda.gov.

This institution is an equal opportunity provic

Powered by Health-e Pro | Terms of Service Privacy Policy | ©2020

* Lunchtime Solutions: Corporate





September 2020

Madison 2020-2021
Lunch, PreK

Mon	Tue	Wed	Thu	Fri
<p>31</p> <p>Lunch Entree * Cheeseburger</p> <p>Vegetables Sweet Potato Fries</p> <p>Fruit Sliced Peaches</p> <p>Milk 1% Unflavored Milk Skim Unflavored Milk</p>	<p>1</p> <p>Lunch Entree * Super Nachos</p> <p>Vegetables Refried Beans</p> <p>Fruit Fresh Orange Slices</p> <p>Milk 1% Unflavored Milk Skim Unflavored Milk</p>	<p>2</p> <p>Lunch Entree * Chicken Nuggets</p> <p>Vegetables Lemon Herbed Broccoli and Cauliflower</p> <p>Fruit Pineapple Tidbits</p> <p>Milk 1% Unflavored Milk Skim Unflavored Milk</p>	<p>3</p> <p>Lunch Entree * Home-style Tater Hotdish with Dinner Roll</p> <p>Vegetables Mixed Vegetables</p> <p>Fruit Fresh Apple Wedges</p> <p>Milk 1% Unflavored Milk Skim Unflavored Milk</p>	<p>4</p> <p>Lunch Entree * Pepperoni Pizza</p> <p>Vegetables Golden Corn</p> <p>Fruit Sliced Pears</p> <p>Milk 1% Unflavored Milk Skim Unflavored Milk</p>
<p>7</p> <p>Misc. No School</p>	<p>8</p> <p>Lunch Entree * Mini Corn Dogs</p> <p>Vegetables Chili Lime Corn</p> <p>Fruit Sliced Pears</p> <p>Milk 1% Unflavored Milk Skim Unflavored Milk</p>	<p>9</p> <p>Lunch Entree * Crispy Chicken Sandwich</p> <p>Vegetables Garlic Herb Roasted Carrots</p> <p>Fruit Applesauce</p> <p>Milk 1% Unflavored Milk Skim Unflavored Milk</p>	<p>10</p> <p>Lunch Entree * Chicken Ranch Pasta with Dinner Roll</p> <p>Vegetables Western Green Beans</p> <p>Fruit Sliced Peaches</p> <p>Milk 1% Unflavored Milk Skim Unflavored Milk</p>	<p>11</p> <p>Lunch Entree * Cheese Pizza</p> <p>Vegetables BBQ Baked Beans</p> <p>Fruit Fresh Orange Slices</p> <p>Milk 1% Unflavored Milk Skim Unflavored Milk</p>
<p>14</p> <p>Misc. No School</p>	<p>15</p> <p>Lunch Entree * Breaded Beef Patty Sandwich</p> <p>Vegetables Golden Corn</p> <p>Fruit Pineapple Tidbits</p> <p>Milk 1% Unflavored Milk Skim Unflavored Milk</p>	<p>16</p> <p>Lunch Entree * BBQ Rib Sandwich with Breadstick</p> <p>Vegetables Steamed Carrots</p> <p>Fruit Fresh Orange Slices</p> <p>Milk 1% Unflavored Milk Skim Unflavored Milk</p>	<p>17</p> <p>Lunch Entree * Original Beef Goulash with Breadstick</p> <p>Vegetables Herb Roasted Broccoli</p> <p>Fruit Fresh Apple Wedges</p> <p>Milk 1% Unflavored Milk Skim Unflavored Milk</p>	<p>18</p> <p>Lunch Entree * Pepperoni Pizza</p> <p>Vegetables Zesty Black Beans</p> <p>Fruit Sliced Pears</p> <p>Milk 1% Unflavored Milk Skim Unflavored Milk</p>



Filter by Allergens

In accordance with Federal civil rights law and Department of Agriculture (USDA) civil rights regulations and policies, the USDA, its Agency offices, and employees, and institutions participating in or administering USDA programs are prohibited from discriminating based on race, color, national origin, sex, disability, age, or retaliation for prior civil rights activity in any program or activity conducted or funded by USDA.

Persons with disabilities who require alternative means of communication for program information (e.g. Braille, large print, audiotape, American Sign Language, etc.), should contact the Agency office where they applied for benefits. Individuals who are deaf, hard of hearing or have speech disabilities may contact USDA through the Federal Relay Service at (800) 877-8339. Additional program information may be made available in languages other than English.

To file a program complaint of discrimination, complete the USDA Program Discrimination Complaint Form, (AD-3027) found online at:

http://www.ascr.usda.gov/complaint_filing_cust and at any USDA office, or write a letter and add to USDA and provide in the letter all of the information requested in the form. To request a copy of the complaint form, call (866) 632-9555. Submit your completed form or letter to USDA.

- mail: U.S. Department of Agriculture of the Assistant Secretary for Civil Rights, 1400 Independence Avenue, SW, Washington, D.C. 20250-9410
- fax: (202) 690-7442; or
- email: program.intake@usda.gov.

This institution is an equal opportunity provider.

Powered by Health-e Pro | Terms of Service | Privacy Policy | ©2020

* Lunchtime Solutions: Corporate



In accordance with Federal civil rights law and Department of Agriculture (USDA) civil rights regulations and policies, the USDA, its Agency offices, and employees, and institutions participating in or administering USDA programs are prohibited from discriminating based on

Mon	Tue	Wed	Thu	Fri
21 Lunch Entree * Cheeseburger Vegetables Baked Beans Fruit Fresh Apple Wedges Milk 1% Unflavored Milk Skim Unflavored Milk	22 Lunch Entree * Corn Dog Vegetables Candied Carrots Fruit Sliced Pears Milk 1% Unflavored Milk Skim Unflavored Milk	23 Lunch Entree * Home-style Spaghetti with Breadstick Vegetables Peas Fruit Sliced Peaches Milk 1% Unflavored Milk Skim Unflavored Milk	24 Lunch Entree * Home-style Chicken & Noodles w/ Dinner Roll Vegetables Mashed Potatoes with Country Gravy Fruit Fresh Orange Slices Milk 1% Unflavored Milk Skim Unflavored Milk	25 Lunch Entree * Pepperoni Pizza Vegetables Green Beans Fruit Applesauce Milk 1% Unflavored Milk Skim Unflavored Milk
28 Lunch Entree * Italian Dunkers with Marinara Dipping Sauce Vegetables Calico Beans Fruit Sliced Pears Milk 1% Unflavored Milk Skim Unflavored Milk	29 Lunch Entree * Chili Cheese Fritos Vegetables Steamed Broccoli Florets Fruit Fresh Orange Slices Milk 1% Unflavored Milk Skim Unflavored Milk	30 Lunch Entree * Pork Fritter Sandwich Vegetables Golden Corn Fruit Fresh Apple Wedges Milk 1% Unflavored Milk Skim Unflavored Milk	1 Lunch Entree * Ham & Pasta Hotdish with Dinner Roll * Chicken Nuggets Vegetables Steamed Carrots Fruit Pineapple Tidbits Milk 1% Unflavored Milk Skim Unflavored Milk	2 Lunch Entree * Cuban Hot Dog * Cheese Pizza * Pepperoni Pizza Vegetables Ranch Potatoes Fruit Sliced Peaches Milk 1% Unflavored Milk Skim Unflavored Milk

color, national origin, sex, disability, age, or race or retaliation for prior civil rights activity in an program or activity conducted or funded by U

Persons with disabilities who require alternate means of communication for program information (e.g. Braille, large print, audiotape, American Sign Language, etc.), should contact the Agency (or local) where they applied for benefits. Individuals who are deaf, hard of hearing or have speech disabilities may contact USDA through the Federal Relay Service at (800) 877-8339. Additional program information may be made available in languages other than English.

To file a program complaint of discrimination, complete the USDA Program Discrimination Complaint Form, (AD-3027) found online at:

http://www.ascr.usda.gov/complaint_filing_cust.html and at any USDA office, or write a letter and provide in the letter all of the information requested in the form. To request a copy of the complaint form, call (866) 632-9895. Submit your completed form or letter to USD

- mail: U.S. Department of Agriculture of the Assistant Secretary for Civil Rights, 1400 Independence Avenue, SW, Washington, D.C. 20250-9410
- fax: (202) 690-7442; or
- email: program.intake@usda.gov.

This institution is an equal opportunity provider. Powered by Health-e Pro | Terms of Service | Privacy Policy | ©2020

* Lunchtime Solutions: Corporate





September 2020

Madison 2020-2021
Lunch, Grades K-5

Mon	Tue	Wed	Thu	Fri
<p>31</p> <p>Lunch Entree * Buffalo Ranch Macaroni & Cheese * Cheeseburger</p> <p>Vegetables Sweet Potato Fries</p> <p>Fruit Fruit and Veggie Bar</p> <p>Milk 1% Unflavored Milk Chocolate Skim Milk Strawberry Skim Milk Skim Unflavored Milk</p>	<p>1</p> <p>Lunch Entree * Super Nachos * Grilled Chicken Sandwich</p> <p>Vegetables Refried Beans</p> <p>Fruit Fruit and Veggie Bar</p> <p>Desserts Fresh Baked Cinnamon Stick</p> <p>Milk 1% Unflavored Milk Chocolate Skim Milk Strawberry Skim Milk Skim Unflavored Milk</p>	<p>2</p> <p>Lunch Entree * Beef Stroganoff * Chicken Nuggets</p> <p>Vegetables Lemon Herbed Broccoli and Cauliflower</p> <p>Fruit Fruit and Veggie Bar</p> <p>Milk 1% Unflavored Milk Chocolate Skim Milk Strawberry Skim Milk Skim Unflavored Milk</p>	<p>3</p> <p>Lunch Entree * Home-style Tater Hotdish with Dinner Roll * Baked Breaded Fish Sandwich</p> <p>Vegetables Mixed Vegetables</p> <p>Fruit Fruit and Veggie Bar</p> <p>Desserts Fresh Baked Carnival Cookie</p> <p>Milk 1% Unflavored Milk Chocolate Skim Milk Strawberry Skim Milk Skim Unflavored Milk</p>	<p>4</p> <p>Lunch Entree * BBQ Hot Dog * Pepperoni Pizza</p> <p>Vegetables Golden Corn</p> <p>Fruit Fruit and Veggie Bar</p> <p>Milk 1% Unflavored Milk Chocolate Skim Milk Strawberry Skim Milk Skim Unflavored Milk</p>
<p>7</p> <p>Misc. No School</p>	<p>8</p> <p>Lunch Entree * Soft Shell Beefy Tacos * Mini Corn Dogs</p> <p>Vegetables Chili Lime Corn</p> <p>Fruit Fruit and Veggie Bar</p> <p>Desserts Fresh Baked Chocolate Chip Cookie</p> <p>Milk 1% Unflavored Milk Chocolate Skim Milk Strawberry Skim Milk Skim Unflavored Milk</p>	<p>9</p> <p>Lunch Entree * Loaded Hash Browns with Dinner Roll * Crispy Chicken Sandwich</p> <p>Vegetables Garlic Herb Roasted Carrots</p> <p>Fruit Fruit and Veggie Bar</p> <p>Milk 1% Unflavored Milk Chocolate Skim Milk Strawberry Skim Milk Skim Unflavored Milk</p>	<p>10</p> <p>Lunch Entree * Chicken Ranch Pasta with Dinner Roll * Pork Fritter Sandwich</p> <p>Vegetables Western Green Beans</p> <p>Fruit Fruit and Veggie Bar</p> <p>Desserts Rice Crispy Treat</p> <p>Milk 1% Unflavored Milk Chocolate Skim Milk Strawberry Skim Milk Skim Unflavored Milk</p>	<p>11</p> <p>Lunch Entree * Beefy Taquito * Cheese Pizza * Pepperoni Pizza</p> <p>Vegetables BBQ Baked Beans</p> <p>Fruit Fruit and Veggie Bar</p> <p>Milk 1% Unflavored Milk Chocolate Skim Milk Strawberry Skim Milk Skim Unflavored Milk</p>



Filter by Allergens

In accordance with Federal civil rights law at Department of Agriculture (USDA) civil rights regulations and policies, the USDA, its Agency offices, and employees, and institutions participating in or administering USDA programs are prohibited from discriminating based on color, national origin, sex, disability, age, or retaliation for prior civil rights activity in an program or activity conducted or funded by U.S. Department of Agriculture.

Persons with disabilities who require alternative means of communication for program information (e.g. Braille, large print, audiotape, American Language, etc.), should contact the Agency or local office where they applied for benefits. Individuals who are deaf, hard of hearing or have speech disabilities may contact USDA through the Federal Relay Service at (800) 877-8339. Additional program information may be made available in languages other than English.

To file a program complaint of discrimination complete the USDA Program Discrimination Complaint Form, (AD-3027) found online at:

http://www.ascr.usda.gov/complaint_filing_ct and at any USDA office, or write a letter addressed to USDA and provide in the letter all of the information requested in the form. To request a copy of the complaint form, call (866) 632-9922. Submit your completed form or letter to USDA.

- mail: U.S. Department of Agriculture of the Assistant Secretary for Civil Rights, 1400 Independence Avenue, SW Washington, D.C. 20250-9410
- fax: (202) 690-7442; or
- email: program.intake@usda.gov.

This institution is an equal opportunity provider.

Powered by Health-e Pro | Terms of Service Privacy Policy | ©2020

* Lunchtime Solutions: Corporate



In accordance with Federal civil rights law at Department of Agriculture (USDA) civil rights regulations and policies, the USDA, its Agency offices, and employees, and institutions participating in or administering USDA programs are prohibited from discriminating based on color, national origin, sex, disability, age, or retaliation for prior civil rights activity in an program or activity conducted or funded by U.S. Department of Agriculture.

Mon	Tue	Wed	Thu	Fri
14 Misc. No School	15 Lunch Entree * Italian Melt * Breaded Beef Patty Sandwich Vegetables Golden Corn Fruit Fruit and Veggie Bar Desserts Apple Crisp Milk 1% Unflavored Milk Chocolate Skim Milk Strawberry Skim Milk Skim Unflavored Milk	16 Lunch Entree * Breakfast Bowl with Fresh Baked Biscuit * BBQ Rib Sandwich Vegetables Steamed Carrots Fruit Fruit and Veggie Bar Milk 1% Unflavored Milk Chocolate Skim Milk Strawberry Skim Milk Skim Unflavored Milk	17 Lunch Entree * Original Beef Goulash * Teriyaki Chicken Sandwich Vegetables Herb Roasted Broccoli Fruit Fruit and Veggie Bar Desserts Fresh Baked Sugar Cookie Milk 1% Unflavored Milk Chocolate Skim Milk Strawberry Skim Milk Skim Unflavored Milk	18 Lunch Entree * Taco Burger * Pepperoni Pizza Vegetables Zesty Black Beans Fruit Fruit and Veggie Bar Milk 1% Unflavored Milk Chocolate Skim Milk Strawberry Skim Milk Skim Unflavored Milk
21 Lunch Entree * Chicken Pot Pie * Cheeseburger Vegetables Baked Beans Fruit Fruit and Veggie Bar Milk 1% Unflavored Milk Chocolate Skim Milk Strawberry Skim Milk Skim Unflavored Milk	22 Lunch Entree * Classic Beefy Chili and Crackers * Corn Dog Vegetables Candied Carrots Fruit Fruit and Veggie Bar Desserts Fresh Baked Cinnamon Bun Milk 1% Unflavored Milk Chocolate Skim Milk Strawberry Skim Milk Skim Unflavored Milk	23 Lunch Entree * Home-style Spaghetti * Crispy Chicken Sandwich Vegetables Peas Fruit Fruit and Veggie Bar Desserts Gelatin Dessert Milk 1% Unflavored Milk Chocolate Skim Milk Strawberry Skim Milk Skim Unflavored Milk	24 Lunch Entree * Home-style Chicken & Noodles * Country Fried Steak Vegetables Mashed Potatoes with Country Gravy Fruit Fruit and Veggie Bar Milk 1% Unflavored Milk Chocolate Skim Milk Strawberry Skim Milk Skim Unflavored Milk	25 Lunch Entree * Cheese Quesadilla with Beef Enchilada Soup * Pepperoni Pizza Vegetables Green Beans Fruit Fruit and Veggie Bar Milk 1% Unflavored Milk Chocolate Skim Milk Strawberry Skim Milk Skim Unflavored Milk
28 Lunch Entree * Italian Dunkers with Marinara Dipping Sauce * Grilled Chicken Sandwich Vegetables Calico Beans Fruit Fruit and Veggie Bar Milk 1% Unflavored Milk Chocolate Skim Milk Strawberry Skim Milk Skim Unflavored Milk	29 Lunch Entree * Chili Cheese Fritos * Baked Breaded Fish Sandwich Vegetables Steamed Broccoli Florets Home-style Pineapple Coleslaw Fruit Fruit and Veggie Bar Desserts Fresh Baked Cinnamon Stick Milk 1% Unflavored Milk Chocolate Skim Milk Strawberry Skim Milk Skim Unflavored Milk	30 Lunch Entree * Traditional Beefy Lasagna * Pork Fritter Sandwich Vegetables Golden Corn Fruit Fruit and Veggie Bar Milk 1% Unflavored Milk Chocolate Skim Milk Strawberry Skim Milk Skim Unflavored Milk	1 Lunch Entree * Ham & Pasta Hotdish * Chicken Nuggets Vegetables Steamed Carrots Fruit Fruit and Veggie Bar Desserts Fresh Baked Carnival Cookie Milk 1% Unflavored Milk Chocolate Skim Milk Strawberry Skim Milk Skim Unflavored Milk	2 Lunch Entree * Cuban Hot Dog * Cheese Pizza * Pepperoni Pizza Vegetables Ranch Potatoes Fruit Fruit and Veggie Bar Milk 1% Unflavored Milk Chocolate Skim Milk Strawberry Skim Milk Skim Unflavored Milk

color, national origin, sex, disability, age, or retaliation for prior civil rights activity in an program or activity conducted or funded by U

Persons with disabilities who require alternate means of communication for program inform (e.g. Braille, large print, audiotape, American Language, etc.), should contact the Agency or local) where they applied for benefits. Indi who are deaf, hard of hearing or have speech disabilities may contact USDA through the F Relay Service at (800) 877-8339. Additional program information may be made available languages other than English.

To file a program complaint of discrimination complete the USDA Program Discrimination Complaint Form, (AD-3027) found online at:

http://www.ascr.usda.gov/complaint_filing_ct and at any USDA office, or write a letter add to USDA and provide in the letter all of the information requested in the form. To request copy of the complaint form, call (866) 632-95 Submit your completed form or letter to USD

- mail: U.S. Department of Agriculture of the Assistant Secretary for Civil Ri 1400 Independence Avenue, SW Washington, D.C. 20250-9410
- fax: (202) 690-7442; or
- email: program.intake@usda.gov.

This institution is an equal opportunity provid

Powered by Health-e Pro | Terms of Service Privacy Policy | ©2020

* Lunchtime Solutions: Corporate



In accordance with Federal civil rights law ar Department of Agriculture (USDA) civil rights regulations and policies, the USDA, its Agen offices, and employees, and institutions participating in or administering USDA progr are prohibited from discriminating based on i color, national origin, sex, disability, age, or r or retaliation for prior civil rights activity in an program or activity conducted or funded by U

Persons with disabilities who require alternate means of communication for program inform (e.g. Braille, large print, audiotape, American Language, etc.), should contact the Agency or local) where they applied for benefits. Indi who are deaf, hard of hearing or have speech



September 2020

Madison 2020-2021
Lunch, Grades 6-8

Mon	Tue	Wed	Thu	Fri
<p>31</p> <p>Lunch Entree</p> <ul style="list-style-type: none"> * Buffalo Ranch Macaroni & Cheese * Cheeseburger * Crispy Chicken Deli Wrap * Southwest Salad with Tortilla Chips <p>Vegetables</p> <ul style="list-style-type: none"> Sweet Potato Fries <p>Fruit</p> <ul style="list-style-type: none"> Fruit and Veggie Bar <p>Milk</p> <ul style="list-style-type: none"> 1% Unflavored Milk Chocolate Skim Milk Strawberry Skim Milk Skim Unflavored Milk 	<p>1</p> <p>Lunch Entree</p> <ul style="list-style-type: none"> * Super Nachos * Grilled Chicken Sandwich * Fresh Baked Ham & Cheese Sub * Grilled Chicken Salad with Roasted Flatbread <p>Vegetables</p> <ul style="list-style-type: none"> Refried Beans <p>Fruit</p> <ul style="list-style-type: none"> Fruit and Veggie Bar <p>Desserts</p> <ul style="list-style-type: none"> Fresh Baked Cinnamon Stick <p>Milk</p> <ul style="list-style-type: none"> 1% Unflavored Milk Chocolate Skim Milk Strawberry Skim Milk Skim Unflavored Milk 	<p>2</p> <p>Lunch Entree</p> <ul style="list-style-type: none"> * Beef Stroganoff * Chicken Nuggets * Fresh Baked Combo Sub * Crispy Chicken Salad with Roasted Flatbread <p>Vegetables</p> <ul style="list-style-type: none"> Lemon Herbed Broccoli and Cauliflower <p>Fruit</p> <ul style="list-style-type: none"> Fruit and Veggie Bar <p>Milk</p> <ul style="list-style-type: none"> 1% Unflavored Milk Chocolate Skim Milk Strawberry Skim Milk Skim Unflavored Milk 	<p>3</p> <p>Lunch Entree</p> <ul style="list-style-type: none"> * Tater Hotdish with Dinner Roll * Baked Breaded Fish Sandwich * Fresh Baked Italian Sub * Chef Salad with Roasted Flatbread <p>Vegetables</p> <ul style="list-style-type: none"> Mixed Vegetables <p>Fruit</p> <ul style="list-style-type: none"> Fruit and Veggie Bar <p>Desserts</p> <ul style="list-style-type: none"> Fresh Baked Carnival Cookie <p>Milk</p> <ul style="list-style-type: none"> 1% Unflavored Milk Chocolate Skim Milk Strawberry Skim Milk Skim Unflavored Milk 	<p>4</p> <p>Lunch Entree</p> <ul style="list-style-type: none"> * BBQ Hot Dog * Fresh Baked Pepperoni Pizza * Fresh Baked Cheesy Pizza * Roasted Ham & Cheddar Deli Wrap * Fajita Salad with Tortilla Chips <p>Vegetables</p> <ul style="list-style-type: none"> Golden Corn <p>Fruit</p> <ul style="list-style-type: none"> Fruit and Veggie Bar <p>Milk</p> <ul style="list-style-type: none"> 1% Unflavored Milk Chocolate Skim Milk Strawberry Skim Milk Skim Unflavored Milk
<p>7</p> <p>Misc.</p> <ul style="list-style-type: none"> No School 	<p>8</p> <p>Lunch Entree</p> <ul style="list-style-type: none"> * Soft Shell Beefy Tacos * Mini Corn Dogs * Fresh Baked Ham & Cheese Sub * Grilled Chicken Salad with Roasted Flatbread <p>Vegetables</p> <ul style="list-style-type: none"> Chili Lime Corn <p>Fruit</p> <ul style="list-style-type: none"> Fruit and Veggie Bar <p>Desserts</p> <ul style="list-style-type: none"> Fresh Baked Chocolate Chip Cookie <p>Milk</p> <ul style="list-style-type: none"> 1% Unflavored Milk Chocolate Skim Milk Strawberry Skim Milk Skim Unflavored Milk 	<p>9</p> <p>Lunch Entree</p> <ul style="list-style-type: none"> * Loaded Hash Browns with Dinner Roll * Crispy Chicken Sandwich * Fresh Baked Combo Sub * Crispy Chicken Salad with Roasted Flatbread <p>Vegetables</p> <ul style="list-style-type: none"> Garlic Herb Roasted Carrots <p>Fruit</p> <ul style="list-style-type: none"> Fruit and Veggie Bar <p>Milk</p> <ul style="list-style-type: none"> 1% Unflavored Milk Chocolate Skim Milk Strawberry Skim Milk Skim Unflavored Milk 	<p>10</p> <p>Lunch Entree</p> <ul style="list-style-type: none"> * Chicken Ranch Pasta with Dinner Roll * Pork Fritter Sandwich * Grilled Chicken Sandwich * Fresh Baked Italian Sub * Chef Salad with Roasted Flatbread <p>Vegetables</p> <ul style="list-style-type: none"> Western Green Beans <p>Fruit</p> <ul style="list-style-type: none"> Fruit and Veggie Bar <p>Desserts</p> <ul style="list-style-type: none"> Rice Crispy Treat <p>Milk</p> <ul style="list-style-type: none"> 1% Unflavored Milk Chocolate Skim Milk Strawberry Skim Milk Skim Unflavored Milk 	<p>11</p> <p>Lunch Entree</p> <ul style="list-style-type: none"> * Taquito Grande with Dipping Sauce * Fresh Baked Pepperoni Pizza * Fresh Baked Cheesy Pizza * Roasted Ham & Cheddar Deli Wrap * Fajita Salad with Tortilla Chips <p>Vegetables</p> <ul style="list-style-type: none"> BBQ Baked Beans <p>Fruit</p> <ul style="list-style-type: none"> Fruit and Veggie Bar <p>Milk</p> <ul style="list-style-type: none"> 1% Unflavored Milk Chocolate Skim Milk Strawberry Skim Milk Skim Unflavored Milk



Filter by Allergens

In accordance with Federal civil rights law and Department of Agriculture (USDA) civil rights regulations and policies, the USDA, its Agency offices, and employees, and institutions participating in or administering USDA programs are prohibited from discriminating based on color, national origin, sex, disability, age, or race or retaliation for prior civil rights activity in any program or activity conducted or funded by USDA.

Persons with disabilities who require alternative means of communication for program information (e.g. Braille, large print, audiotape, American Sign Language, etc.), should contact the Agency or local office where they applied for benefits. Individuals who are deaf, hard of hearing or have speech disabilities may contact USDA through the Federal Relay Service at (800) 877-8339. Additional program information may be made available in languages other than English.

To file a program complaint of discrimination, complete the USDA Program Discrimination Complaint Form, (AD-3027) found online at:

http://www.ascr.usda.gov/complaint_filing_cust and at any USDA office, or write a letter and provide the information requested in the form. To request a copy of the complaint form, call (866) 632-9595. Submit your completed form or letter to USD

- mail: U.S. Department of Agriculture of the Assistant Secretary for Civil Rights, 1400 Independence Avenue, SW, Washington, D.C. 20250-9410
- fax: (202) 690-7442; or
- email: program.intake@usda.gov.

This institution is an equal opportunity provider. Powered by Health-e Pro | Terms of Service Privacy Policy | ©2020

* Lunchtime Solutions: Corporate



In accordance with Federal civil rights law and Department of Agriculture (USDA) civil rights regulations and policies, the USDA, its Agency offices, and employees, and institutions participating in or administering USDA programs are prohibited from discriminating based on color, national origin, sex, disability, age, or race or retaliation for prior civil rights activity in any program or activity conducted or funded by USDA.

Mon	Tue	Wed	Thu	Fri
14 Misc. No School	15 Lunch Entree * Italian Melt * Breaded Beef Patty Sandwich * Fresh Baked Ham & Cheese Sub * Grilled Chicken Salad with Roasted Flatbread Vegetables Golden Corn Fruit Fruit and Veggie Bar Desserts Apple Crisp Milk 1% Unflavored Milk Chocolate Skim Milk Strawberry Skim Milk Skim Unflavored Milk	16 Lunch Entree * Breakfast Bowl with Fresh Baked Biscuit * BBQ Rib Sandwich * Fresh Baked Combo Sub * Crispy Chicken Salad with Roasted Flatbread Vegetables Steamed Carrots Fruit Fruit and Veggie Bar Milk 1% Unflavored Milk Chocolate Skim Milk Strawberry Skim Milk Skim Unflavored Milk	17 Lunch Entree * Original Beef Goulash * Teriyaki Chicken Sandwich * Fresh Baked Italian Sub * Chef Salad with Roasted Flatbread Vegetables Herb Roasted Broccoli Fruit Fruit and Veggie Bar Desserts Fresh Baked Sugar Cookie Milk 1% Unflavored Milk Chocolate Skim Milk Strawberry Skim Milk Skim Unflavored Milk	18 Lunch Entree * Taco Burger * Fresh Baked Pepperoni Pizza * Fresh Baked Cheesy Pizza * Roasted Ham & Cheddar Deli Wrap * Fajita Salad with Tortilla Chips Vegetables Zesty Black Beans Fruit Fruit and Veggie Bar Milk 1% Unflavored Milk Chocolate Skim Milk Strawberry Skim Milk Skim Unflavored Milk
21 Lunch Entree * Chicken Pot Pie * Cheeseburger * Crispy Chicken Deli Wrap * Southwest Salad with Tortilla Chips Vegetables Baked Beans Fruit Fruit and Veggie Bar Milk 1% Unflavored Milk Chocolate Skim Milk Strawberry Skim Milk Skim Unflavored Milk	22 Lunch Entree * Classic Beefy Chili with Crackers * Corn Dog * Fresh Baked Ham & Cheese Sub * Grilled Chicken Salad with Roasted Flatbread Vegetables Candied Carrots Fruit Fruit and Veggie Bar Desserts Fresh Baked Cinnamon Bun Milk 1% Unflavored Milk Chocolate Skim Milk Strawberry Skim Milk Skim Unflavored Milk	23 Lunch Entree * Home-style Spaghetti * Spicy Chicken Sandwich * Fresh Baked Combo Sub * Crispy Chicken Salad with Roasted Flatbread Vegetables Peas Fruit Fruit and Veggie Bar Desserts Gelatin Dessert Milk 1% Unflavored Milk Chocolate Skim Milk Strawberry Skim Milk Skim Unflavored Milk	24 Lunch Entree * Home-style Chicken & Noodles with Dinner Roll * Country Fried Steak with Dinner Roll * Fresh Baked Italian Sub * Chef Salad with Roasted Flatbread Vegetables Mashed Potatoes with Country Gravy Fruit Fruit and Veggie Bar Milk 1% Unflavored Milk Chocolate Skim Milk Strawberry Skim Milk Skim Unflavored Milk	25 Lunch Entree * Cheese Quesadilla with Beef Enchilada Soup * Fresh Baked Cheesy Pizza * Fresh Baked Pepperoni Pizza * Roasted Ham & Cheddar Deli Wrap * Fajita Salad with Tortilla Chips Vegetables Green Beans Fruit Fruit and Veggie Bar Milk 1% Unflavored Milk Chocolate Skim Milk Strawberry Skim Milk Skim Unflavored Milk

color, national origin, sex, disability, age, or r or retaliation for prior civil rights activity in a program or activity conducted or funded by L

Persons with disabilities who require alternate means of communication for program inform (e.g. Braille, large print, audiotape, American Language, etc.), should contact the Agency or local) where they applied for benefits. Indi who are deaf, hard of hearing or have speech disabilities may contact USDA through the F Relay Service at (800) 877-8339. Additional program information may be made available languages other than English.

To file a program complaint of discrimination complete the USDA Program Discrimination Complaint Form, (AD-3027) found online at:

http://www.ascr.usda.gov/complaint_filing.cu and at any USDA office, or write a letter add to USDA and provide in the letter all of the information requested in the form. To request copy of the complaint form, call (866) 632-95 Submit your completed form or letter to USD

- mail: U.S. Department of Agriculture of the Assistant Secretary for Civil Ri 1400 Independence Avenue, SW Washington, D.C. 20250-9410
- fax: (202) 690-7442; or
- email: program.intake@usda.gov.

This institution is an equal opportunity provid Powered by Health-e Pro | Terms of Service Privacy Policy | ©2020

* Lunchtime Solutions: Corporate



PHASE
compliance

In accordance with Federal civil rights law ar Department of Agriculture (USDA) civil rights regulations and policies, the USDA, its Agen offices, and employees, and institutions participating in or administering USDA progr are prohibited from discriminating based on i color, national origin, sex, disability, age, or r or retaliation for prior civil rights activity in a program or activity conducted or funded by L

Persons with disabilities who require alternate means of communication for program inform (e.g. Braille, large print, audiotape, American Language, etc.), should contact the Agency or local) where they applied for benefits. Indi who are deaf, hard of hearing or have speech

Mon	Tue	Wed	Thu	Fri
28	29	30	1	2
Lunch Entree	Lunch Entree	Lunch Entree	Lunch Entree	Lunch Entree
* Italian Dunkers with Marinara Dipping Sauce	* Chilli Cheese Fritos	* Traditional Beefy Lasagna	* Ham & Pasta Hotdish	* Cuban Hot Dog
* Grilled Chicken Sandwich	* Baked Breaded Fish Sandwich	* Pork Fritter Sandwich	* Chicken Nuggets	* Cheese Pizza
* Crispy Chicken Deli Wrap	* Fresh Baked Ham & Cheese Sub	* Fresh Baked Combo Sub	* Fresh Baked Italian Sub	* Pepperoni Pizza
* Southwest Salad with Tortilla Chips	* Grilled Chicken Salad with Roasted Flatbread	* Crispy Chicken Salad with Roasted Flatbread	* Chef Salad with Roasted Flatbread	* Roasted Ham & Cheddar Deli Wrap
Vegetables	Vegetables	Vegetables	Vegetables	Vegetables
Calico Beans	Steamed Broccoli Florets	Golden Corn	Steamed Carrots	Ranch Potatoes
Fruit	Home-style Pineapple Coleslaw	Fruit	Fruit	Fruit
Fruit and Veggie Bar	Fruit	Fruit and Veggie Bar	Fruit and Veggie Bar	Fruit and Veggie Bar
Milk	Fruit and Veggie Bar	Milk	Desserts	Milk
1% Unflavored Milk	Desserts	1% Unflavored Milk	Fresh Baked Carnival Cookie	1% Unflavored Milk
Chocolate Skim Milk	Fresh Baked Cinnamon Stick	Chocolate Skim Milk	Milk	Chocolate Skim Milk
Strawberry Skim Milk	Milk	Strawberry Skim Milk	1% Unflavored Milk	Strawberry Skim Milk
Skim Unflavored Milk	1% Unflavored Milk	Skim Unflavored Milk	Chocolate Skim Milk	Skim Unflavored Milk
	Chocolate Skim Milk		Strawberry Skim Milk	
	Strawberry Skim Milk		Skim Unflavored Milk	
	Skim Unflavored Milk			

disabilities may contact USDA through the F Relay Service at (800) 877-8339. Additional program information may be made available languages other than English.

To file a program complaint of discrimination complete the USDA Program Discrimination Complaint Form, (AD-3027) found online at:

http://www.ascr.usda.gov/complaint_filing_ct and at any USDA office, or write a letter add to USDA and provide in the letter all of the information requested in the form. To request copy of the complaint form, call (866) 632-9525 Submit your completed form or letter to USD

- mail: U.S. Department of Agriculture of the Assistant Secretary for Civil Ri 1400 Independence Avenue, SW Washington, D.C. 20250-9410
- fax: (202) 690-7442; or
- email: program.intake@usda.gov.

This institution is an equal opportunity provic

Powered by Health-e Pro | Terms of Service Privacy Policy | ©2020

* Lunchtime Solutions: Corporate



September 2020

Madison 2020-2021
Lunch, Grades 9-12

Mon	Tue	Wed	Thu	Fri
<p>31</p> <p>Lunch Entree</p> <ul style="list-style-type: none"> * Buffalo Ranch Macaroni & Cheese with Breadstick * Cheeseburger * Crispy Chicken Deli Wrap * Southwest Salad with Tortilla Chips <p>Vegetables</p> <ul style="list-style-type: none"> Sweet Potato Fries <p>Fruit</p> <ul style="list-style-type: none"> Fruit and Veggie Bar <p>Milk</p> <ul style="list-style-type: none"> 1% Unflavored Milk Chocolate Skim Milk Strawberry Skim Milk Skim Unflavored Milk 	<p>1</p> <p>Lunch Entree</p> <ul style="list-style-type: none"> * Super Nachos * Grilled Chicken Sandwich * Fresh Baked Ham & Cheese Sub * Grilled Chicken Salad with Roasted Flatbread <p>Vegetables</p> <ul style="list-style-type: none"> Refried Beans <p>Fruit</p> <ul style="list-style-type: none"> Fruit and Veggie Bar <p>Desserts</p> <ul style="list-style-type: none"> Fresh Baked Cinnamon Stick <p>Milk</p> <ul style="list-style-type: none"> 1% Unflavored Milk Chocolate Skim Milk Strawberry Skim Milk Skim Unflavored Milk 	<p>2</p> <p>Lunch Entree</p> <ul style="list-style-type: none"> * Beef Stroganoff with Dinner Roll * Chicken Nuggets with Dinner Roll * Fresh Baked Combo Sub * Crispy Chicken Salad with Roasted Flatbread <p>Vegetables</p> <ul style="list-style-type: none"> Lemon Herbed Broccoli and Cauliflower <p>Fruit</p> <ul style="list-style-type: none"> Fruit and Veggie Bar <p>Milk</p> <ul style="list-style-type: none"> 1% Unflavored Milk Chocolate Skim Milk Strawberry Skim Milk Skim Unflavored Milk 	<p>3</p> <p>Lunch Entree</p> <ul style="list-style-type: none"> * Home-style Tater Hotdish with Dinner Roll * Baked Fish & Cheese Sandwich * Fresh Baked Italian Sub * Chef Salad with Roasted Flatbread <p>Vegetables</p> <ul style="list-style-type: none"> Mixed Vegetables <p>Fruit</p> <ul style="list-style-type: none"> Fruit and Veggie Bar <p>Desserts</p> <ul style="list-style-type: none"> Fresh Baked Carnival Cookie <p>Milk</p> <ul style="list-style-type: none"> 1% Unflavored Milk Chocolate Skim Milk Strawberry Skim Milk Skim Unflavored Milk 	<p>4</p> <p>Lunch Entree</p> <ul style="list-style-type: none"> * BBQ Hot Dog * Fresh Baked Pepperoni Pizza * Fresh Baked Cheesy Pizza * Roasted Ham & Cheddar Deli Wrap * Fajita Salad with Tortilla Chips <p>Vegetables</p> <ul style="list-style-type: none"> Golden Corn <p>Fruit</p> <ul style="list-style-type: none"> Fruit and Veggie Bar <p>Milk</p> <ul style="list-style-type: none"> 1% Unflavored Milk Chocolate Skim Milk Strawberry Skim Milk Skim Unflavored Milk
<p>7</p> <p>Misc.</p> <ul style="list-style-type: none"> No School 	<p>8</p> <p>Lunch Entree</p> <ul style="list-style-type: none"> * Soft Shell Beefy Tacos * Mini Corn Dogs * Fresh Baked Ham & Cheese Sub * Grilled Chicken Salad with Roasted Flatbread <p>Vegetables</p> <ul style="list-style-type: none"> Chili Lime Corn <p>Fruit</p> <ul style="list-style-type: none"> Fruit and Veggie Bar <p>Desserts</p> <ul style="list-style-type: none"> Fresh Baked Chocolate Chip Cookie <p>Milk</p> <ul style="list-style-type: none"> 1% Unflavored Milk Chocolate Skim Milk Strawberry Skim Milk Skim Unflavored Milk 	<p>9</p> <p>Lunch Entree</p> <ul style="list-style-type: none"> * Loaded Hash Browns with Dinner Roll * Crispy Chicken Sandwich * Fresh Baked Combo Sub * Crispy Chicken Salad with Roasted Flatbread <p>Vegetables</p> <ul style="list-style-type: none"> Garlic Herb Roasted Carrots <p>Fruit</p> <ul style="list-style-type: none"> Fruit and Veggie Bar <p>Milk</p> <ul style="list-style-type: none"> 1% Unflavored Milk Chocolate Skim Milk Strawberry Skim Milk Skim Unflavored Milk 	<p>10</p> <p>Lunch Entree</p> <ul style="list-style-type: none"> * Chicken Ranch Pasta with Dinner Roll * Pork Fritter Sandwich * Grilled Chicken Sandwich * Fresh Baked Italian Sub * Chef Salad with Roasted Flatbread <p>Vegetables</p> <ul style="list-style-type: none"> Western Green Beans <p>Fruit</p> <ul style="list-style-type: none"> Fruit and Veggie Bar <p>Desserts</p> <ul style="list-style-type: none"> Rice Crispy Treat <p>Milk</p> <ul style="list-style-type: none"> 1% Unflavored Milk Chocolate Skim Milk Strawberry Skim Milk Skim Unflavored Milk 	<p>11</p> <p>Lunch Entree</p> <ul style="list-style-type: none"> * Taquito Grande with Dipping Sauce * Fresh Baked Pepperoni Pizza * Fresh Baked Cheesy Pizza * Roasted Ham & Cheddar Deli Wrap * Fajita Salad with Tortilla Chips <p>Vegetables</p> <ul style="list-style-type: none"> BBQ Baked Beans <p>Fruit</p> <ul style="list-style-type: none"> Fruit and Veggie Bar <p>Milk</p> <ul style="list-style-type: none"> 1% Unflavored Milk Chocolate Skim Milk Strawberry Skim Milk Skim Unflavored Milk



Filter by Allergens

In accordance with Federal civil rights law and Department of Agriculture (USDA) civil rights regulations and policies, the USDA, its Agency offices, and employees, and institutions participating in or administering USDA programs are prohibited from discriminating based on race, color, national origin, sex, disability, age, or retaliation for prior civil rights activity in an program or activity conducted or funded by USDA.

Persons with disabilities who require alternative means of communication for program information (e.g. Braille, large print, audiotape, American Language, etc.), should contact the Agency or local office where they applied for benefits. Individuals who are deaf, hard of hearing or have speech disabilities may contact USDA through the Federal Relay Service at (800) 877-8339. Additional program information may be made available in languages other than English.

To file a program complaint of discrimination complete the USDA Program Discrimination Complaint Form, (AD-3027) found online at:

http://www.ascr.usda.gov/complaint_filing_cust and at any USDA office, or write a letter and add to USDA and provide in the letter all of the information requested in the form. To request a copy of the complaint form, call (866) 632-9555. Submit your completed form or letter to USDA

- mail: U.S. Department of Agriculture of the Assistant Secretary for Civil Rights 1400 Independence Avenue, SW Washington, D.C. 20250-9410
- fax: (202) 690-7442; or
- email: program.intake@usda.gov.

This institution is an equal opportunity provider.

Powered by Health-e Pro | Terms of Service Privacy Policy | ©2020

* Lunchtime Solutions: Corporate



In accordance with Federal civil rights law and Department of Agriculture (USDA) civil rights regulations and policies, the USDA, its Agency offices, and employees, and institutions participating in or administering USDA programs are prohibited from discriminating based on race, color, national origin, sex, disability, age, or retaliation for prior civil rights activity in an program or activity conducted or funded by USDA.

Mon	Tue	Wed	Thu	Fri
14 Misc. No School	15 Lunch Entree * Italian Melt * Breaded Beef Patty Sandwich * Fresh Baked Ham & Cheese Sub * Grilled Chicken Salad with Roasted Flatbread Vegetables Golden Corn Fruit Fruit and Veggie Bar Desserts Apple Crisp Milk 1% Unflavored Milk Chocolate Skim Milk Strawberry Skim Milk Skim Unflavored Milk	16 Lunch Entree * Breakfast Bowl with Fresh Baked Biscuit * BBQ Rib Sandwich * Fresh Baked Combo Sub * Crispy Chicken Salad with Roasted Flatbread Vegetables Steamed Carrots Fruit Fruit and Veggie Bar Milk 1% Unflavored Milk Chocolate Skim Milk Strawberry Skim Milk Skim Unflavored Milk	17 Lunch Entree * Original Beef Goulash with Garlic Breadstick * Teriyaki Chicken Sandwich * Fresh Baked Italian Sub * Chef Salad with Roasted Flatbread Vegetables Herb Roasted Broccoli Fruit Fruit and Veggie Bar Desserts Fresh Baked Sugar Cookie Milk 1% Unflavored Milk Chocolate Skim Milk Strawberry Skim Milk Skim Unflavored Milk	18 Lunch Entree * Taco Burger * Fresh Baked Pepperoni Pizza * Fresh Baked Cheesy Pizza * Roasted Ham & Cheddar Deli Wrap * Fajita Salad with Tortilla Chips Vegetables Zesty Black Beans Fruit Fruit and Veggie Bar Milk 1% Unflavored Milk Chocolate Skim Milk Strawberry Skim Milk Skim Unflavored Milk
21 Lunch Entree * Chicken Pot Pie * Cheeseburger * Crispy Chicken Deli Wrap * Southwest Salad with Tortilla Chips Vegetables Baked Beans Fruit Fruit and Veggie Bar Milk 1% Unflavored Milk Chocolate Skim Milk Strawberry Skim Milk Skim Unflavored Milk	22 Lunch Entree * Classic Beefy Chili with Crackers * Corn Dog * Fresh Baked Ham & Cheese Sub * Grilled Chicken Salad with Roasted Flatbread Vegetables Candied Carrots Fruit Fruit and Veggie Bar Desserts Fresh Baked Cinnamon Bun Milk 1% Unflavored Milk Chocolate Skim Milk Strawberry Skim Milk Skim Unflavored Milk	23 Lunch Entree * Home-style Spaghetti with Garlic Breadstick * Spicy Chicken Sandwich * Fresh Baked Combo Sub * Crispy Chicken Salad with Roasted Flatbread Vegetables Peas Fruit Fruit and Veggie Bar Desserts Gelatin Dessert Milk 1% Unflavored Milk Chocolate Skim Milk Strawberry Skim Milk Skim Unflavored Milk	24 Lunch Entree * Home-style Chicken & Noodles with Dinner Roll * Country Fried Steak with Dinner Roll * Fresh Baked Italian Sub * Chef Salad with Roasted Flatbread Vegetables Mashed Potatoes with Country Gravy Fruit Fruit and Veggie Bar Milk 1% Unflavored Milk Chocolate Skim Milk Strawberry Skim Milk Skim Unflavored Milk	25 Lunch Entree * Cheese Quesadilla with Beef Enchilada Soup * Fresh Baked Pepperoni Pizza * Fresh Baked Cheesy Pizza * Roasted Ham & Cheddar Deli Wrap * Fajita Salad with Tortilla Chips Vegetables Green Beans Fruit Fruit and Veggie Bar Milk 1% Unflavored Milk Chocolate Skim Milk Strawberry Skim Milk Skim Unflavored Milk

color, national origin, sex, disability, age, or retaliation for prior civil rights activity in a program or activity conducted or funded by the

Persons with disabilities who require alternate means of communication for program information (e.g. Braille, large print, audiotope, American Language, etc.), should contact the Agency or local) where they applied for benefits. Individuals who are deaf, hard of hearing or have speech disabilities may contact USDA through the F Relay Service at (800) 877-8339. Additional program information may be made available in languages other than English.

To file a program complaint of discrimination, complete the USDA Program Discrimination Complaint Form, (AD-3027) found online at:

http://www.ascr.usda.gov/complaint_filing_cust and at any USDA office, or write a letter add to USDA and provide in the letter all of the information requested in the form. To receive a copy of the complaint form, call (866) 632-9555. Submit your completed form or letter to USD

- mail: U.S. Department of Agriculture of the Assistant Secretary for Civil Rights, 1400 Independence Avenue, SW, Washington, D.C. 20250-9410
- fax: (202) 690-7442; or
- email: program.intake@usda.gov.

This institution is an equal opportunity provider.

Powered by Health-e Pro | Terms of Service | Privacy Policy | ©2020

* Lunchtime Solutions: Corporate



In accordance with Federal civil rights law and Department of Agriculture (USDA) civil rights regulations and policies, the USDA, its Agency offices, and employees, and institutions participating in or administering USDA programs are prohibited from discriminating based on race, color, national origin, sex, disability, age, or retaliation for prior civil rights activity in a program or activity conducted or funded by the

Persons with disabilities who require alternate means of communication for program information (e.g. Braille, large print, audiotope, American Language, etc.), should contact the Agency or local) where they applied for benefits. Individuals who are deaf, hard of hearing or have speech

Mon	Tue	Wed	Thu	Fri
28 Lunch Entree * Italian Dunkers with Marinara Dipping Sauce * Grilled Chicken Sandwich * Crispy Chicken Deli Wrap * Southwest Salad with Tortilla Chips Vegetables Calico Beans Fruit Fruit and Veggie Bar Milk 1% Unflavored Milk Chocolate Skim Milk Strawberry Skim Milk Skim Unflavored Milk	29 Lunch Entree * Chili Cheese Fritos * Baked Fish & Cheese Sandwich * Fresh Baked Ham & Cheese Sub * Grilled Chicken Salad with Roasted Flatbread Vegetables Steamed Broccoli Florets Home-style Pineapple Coleslaw Fruit Fruit and Veggie Bar Desserts Fresh Baked Cinnamon Stick Milk 1% Unflavored Milk Chocolate Skim Milk Strawberry Skim Milk Skim Unflavored Milk	30 Lunch Entree * Traditional Beefy Lasagna with Garlic Breadstick * Pork Fritter Sandwich * Fresh Baked Combo Sub * Crispy Chicken Salad with Roasted Flatbread Vegetables Golden Corn Fruit Fruit and Veggie Bar Milk 1% Unflavored Milk Chocolate Skim Milk Strawberry Skim Milk Skim Unflavored Milk	1 Lunch Entree * Ham & Pasta Hotdish with Dinner Roll * Chicken Nuggets with Dinner Roll * Fresh Baked Italian Sub * Chef Salad with Roasted Flatbread Vegetables Steamed Carrots Fruit Fruit and Veggie Bar Desserts Fresh Baked Carnival Cookie Milk 1% Unflavored Milk Chocolate Skim Milk Strawberry Skim Milk Skim Unflavored Milk	2 Lunch Entree * Cuban Hot Dog * Cheese Pizza * Pepperoni Pizza * Roasted Ham & Cheddar Deli Wrap * Fajita Salad with Tortilla Chips Vegetables Ranch Potatoes Fruit Fruit and Veggie Bar Milk 1% Unflavored Milk Chocolate Skim Milk Strawberry Skim Milk Skim Unflavored Milk

disabilities may contact USDA through the F Relay Service at (800) 877-8339. Additional program information may be made available languages other than English.

To file a program complaint of discrimination complete the USDA Program Discrimination Complaint Form, (AD-3027) found online at:

http://www.ascr.usda.gov/complaint_filing_cust and at any USDA office, or write a letter add to USDA and provide in the letter all of the information requested in the form. To request copy of the complaint form, call (866) 632-9696 Submit your completed form or letter to USD

- mail: U.S. Department of Agriculture of the Assistant Secretary for Civil Rights 1400 Independence Avenue, SW Washington, D.C. 20250-9410
- fax: (202) 690-7442; or
- email: program.intake@usda.gov.

This institution is an equal opportunity provider

Powered by Health-e Pro | Terms of Service Privacy Policy | ©2020

* Lunchtime Solutions: Corporate





June 2020

Madison 2020 SFSP
Lunch Menu

Mon	Tue	Wed	Thu	Fri
<p>1</p> <p>Lunch Entree * Cheeseburger</p> <p>Vegetables Crinkle Cut Fries</p> <p>Fruit Fruit and Veggie Bar</p> <p>Milk Milk Choices</p>	<p>2</p> <p>Lunch Entree * Fresh Baked Ham & Cheese Sub</p> <p>Vegetables Steamed Broccoli Florets</p> <p>Fruit Fruit and Veggie Bar</p> <p>Desserts Fresh Baked Carnival Cookie</p> <p>Milk Milk Choices</p>	<p>3</p> <p>Lunch Entree * Chicken Nuggets</p> <p>Vegetables Green Beans</p> <p>Fruit Fruit and Veggie Bar</p> <p>Milk Milk Choices</p>	<p>4</p> <p>Lunch Entree * Creamy Macaroni & Cheese</p> <p>Vegetables Green Beans</p> <p>Fruit Fruit and Veggie Bar</p> <p>Milk Milk Choices</p>	<p>5</p> <p>Lunch Entree * Pepperoni Pizza</p> <p>Vegetables Baked Beans</p> <p>Fruit Fruit and Veggie Bar</p> <p>Milk Milk Choices</p>
<p>8</p> <p>Lunch Entree * Baked Breaded Steak Fingers</p> <p>Vegetables Honey Glazed Carrots</p> <p>Fruit Fruit and Veggie Bar</p> <p>Milk Milk Choices</p>	<p>9</p> <p>Lunch Entree * Home-style Chicken & Noodles</p> <p>Vegetables Peas</p> <p>Fruit Fruit and Veggie Bar</p> <p>Milk Milk Choices</p>	<p>10</p> <p>Lunch Entree * Oven-Roasted Hot Dog</p> <p>Vegetables BBQ Baked Beans</p> <p>Fruit Fruit and Veggie Bar</p> <p>Desserts Brownie</p> <p>Milk Milk Choices</p>	<p>11</p> <p>Lunch Entree * Fresh Baked Combo Sub</p> <p>Vegetables Baked Tator Tots</p> <p>Fruit Fruit and Veggie Bar</p> <p>Milk Milk Choices</p>	<p>12</p> <p>Lunch Entree * Hot Pepperoni Sub</p> <p>Vegetables Golden Corn</p> <p>Fruit Fruit and Veggie Bar</p> <p>Milk Milk Choices</p>
<p>15</p> <p>Lunch Entree * Beef & Bean Burrito</p> <p>Vegetables Chili Lime Corn</p> <p>Fruit Fruit and Veggie Bar</p> <p>Milk Milk Choices</p>	<p>16</p> <p>Lunch Entree * Crispy Chicken Sandwich</p> <p>Vegetables Crinkle Cut Fries</p> <p>Fruit Fruit and Veggie Bar</p> <p>Milk Milk Choices</p>	<p>17</p> <p>Lunch Entree * Super Nachos</p> <p>Vegetables Refried Beans</p> <p>Fruit Fruit and Veggie Bar</p> <p>Milk Milk Choices</p>	<p>18</p> <p>Lunch Entree * Chicken Ranch Pasta</p> <p>Vegetables Green Beans</p> <p>Fruit Fruit and Veggie Bar</p> <p>Desserts Fresh Baked Chocolate Chip Cookie</p> <p>Milk Milk Choices</p>	<p>19</p> <p>Lunch Entree * Corn Dog</p> <p>Vegetables Lemon Herbed Broccoli and Cauliflower</p> <p>Fruit Fruit and Veggie Bar</p> <p>Milk Milk Choices</p>



Filter by Allergens

In accordance with Federal civil rights law at Department of Agriculture (USDA) civil rights regulations and policies, the USDA, its Agency offices, and employees, and institutions participating in or administering USDA programs are prohibited from discriminating based on color, national origin, sex, disability, age, or retaliation for prior civil rights activity in a program or activity conducted or funded by USDA.

Persons with disabilities who require alternative means of communication for program information (e.g. Braille, large print, audiotape, American Sign Language, etc.), should contact the Agency office, where they applied for benefits. Individuals who are deaf, hard of hearing or have speech disabilities may contact USDA through the Federal Relay Service at (800) 877-8339. Additional program information may be made available in languages other than English.

To file a program complaint of discrimination, complete the USDA Program Discrimination Complaint Form, (AD-3027) found online at:

http://www.ascr.usda.gov/complaint_filing_cust and at any USDA office, or write a letter add to USDA and provide in the letter all of the information requested in the form. To request copy of the complaint form, call (866) 632-9955. Submit your completed form or letter to USDA.

- mail: U.S. Department of Agriculture of the Assistant Secretary for Civil Rights 1400 Independence Avenue, SW Washington, D.C. 20250-9410
- fax: (202) 690-7442; or
- email: program.intake@usda.gov.

This institution is an equal opportunity provider. Powered by Health-e Pro | Terms of Service Privacy Policy | ©2020

* Lunchtime Solutions: Corporate



In accordance with Federal civil rights law at Department of Agriculture (USDA) civil rights regulations and policies, the USDA, its Agency offices, and employees, and institutions participating in or administering USDA programs are prohibited from discriminating based on

Mon	Tue	Wed	Thu	Fri
22 Lunch Entree * Cheese Pizza Vegetables Steamed Broccoli Florets Fruit Fruit and Veggie Bar Milk Milk Choices	23 Lunch Entree * Hot Ham & Cheese Melt Vegetables Western Green Beans Fruit Fruit and Veggie Bar Milk Milk Choices	24 Lunch Entree * Chicken Fajita Vegetables Zesty Black Beans Fruit Fruit and Veggie Bar Milk Milk Choices	25 Lunch Entree * Breaded Beef Patty Sandwich Vegetables Hash Brown Triangle Fruit Fruit and Veggie Bar Milk Milk Choices	26 Lunch Entree * Cheeseburger Vegetables Mixed Vegetables Fruit Fruit and Veggie Bar Desserts Fresh Baked Sugar Cookie Milk Milk Choices
29 Lunch Entree * Oven-Roasted Hot Dog Vegetables Candied Carrots Fruit Fruit and Veggie Bar Desserts Fresh Baked Carnival Cookie Milk Milk Choices	30 Lunch Entree * Cool Ranch Taco in a Bag Vegetables Refried Beans Fruit Fruit and Veggie Bar Milk Milk Choices	1	2	3

color, national origin, sex, disability, age, or retaliation for prior civil rights activity in an program or activity conducted or funded by l

Persons with disabilities who require alternate means of communication for program information (e.g. Braille, large print, audiotape, American Sign Language, etc.), should contact the Agency (or local) where they applied for benefits. Individuals who are deaf, hard of hearing or have speech disabilities may contact USDA through the Federal Relay Service at (800) 877-8339. Additional program information may be made available in languages other than English.

To file a program complaint of discrimination, complete the USDA Program Discrimination Complaint Form, (AD-3027) found online at:

http://www.ascr.usda.gov/complaint_filing_cust and at any USDA office, or write a letter and add to USDA and provide in the letter all of the information requested in the form. To request a copy of the complaint form, call (866) 632-9896. Submit your completed form or letter to USD

- mail: U.S. Department of Agriculture of the Assistant Secretary for Civil Rights, 1400 Independence Avenue, SW, Washington, D.C. 20250-9410
- fax: (202) 690-7442; or
- email: program.intake@usda.gov.

This institution is an equal opportunity provider.

Powered by Health-e Pro | Terms of Service | Privacy Policy | ©2020

* Lunchtime Solutions: Corporate





August 2020

Madison 2020-2021
Snack, Grades K-12

Mon	Tue	Wed	Thu	Fri
3	4	5	6	7
10	11 Fruit * Fresh Apple Misc. * Yogurt Cup	12 Grains * Cheddar Goldfish Crackers Milk 1% Unflavored Milk	13 Grains * Animal Crackers Misc. * Cheese Stick	14 Grains * Scooby-Doo Graham Cracker Sticks Milk 1% Unflavored Milk
17 Grains * Nacho Cheese Doritos Milk 1% Unflavored Milk	18 Grains * Animal Crackers Misc. * Cheese Stick	19 Grains * Blueberry Muffin Milk 1% Unflavored Milk	20 Fruit * Fresh Orange Slices Misc. * Yogurt Cup	21 Grains * Cheddar Cheez-Its Milk 1% Unflavored Milk
24 Grains * Crispy Tortilla Chips with Salsa Milk 1% Unflavored Milk	25 Fruit * Fresh Apple Misc. * Yogurt Cup	26 Grains * Soft Baked Pretzel Milk 1% Unflavored Milk	27 Grains * Animal Crackers Misc. * Mozzarella String Cheese	28 Grains * Giant Goldfish Grahams Milk 1% Unflavored Milk
31 Grains * Cheddar Cheez-Its Milk 1% Unflavored Milk	1 Grains * Animal Crackers Misc. * Cheese Stick	2 Grains * Munchies Snack Mix Milk 1% Unflavored Milk	3 Fruit * Fresh Orange Slices Misc. * Yogurt Cup	4 Grains * Double Chocolate Chip Muffin Milk 1% Unflavored Milk



Filter by Allergens

In accordance with Federal civil rights law and Department of Agriculture (USDA) civil rights regulations and policies, the USDA, its Agency offices, and employees, and institutions participating in or administering USDA programs are prohibited from discriminating based on race, color, national origin, sex, disability, age, or retaliation for prior civil rights activity in any program or activity conducted or funded by USDA.

Persons with disabilities who require alternative means of communication for program information (e.g. Braille, large print, audiotape, American Sign Language, etc.), should contact the Agency or local office where they applied for benefits. Individuals who are deaf, hard of hearing or have speech disabilities may contact USDA through the Federal Relay Service at (800) 877-8339. Additional program information may be made available in languages other than English.

To file a program complaint of discrimination, complete the USDA Program Discrimination Complaint Form, (AD-3027) found online at:

http://www.ascr.usda.gov/complaint_filing_cust and at any USDA office, or write a letter addressed to USDA and provide in the letter all of the information requested in the form. To request a copy of the complaint form, call (866) 632-9919. Submit your completed form or letter to USDA

- mail: U.S. Department of Agriculture of the Assistant Secretary for Civil Rights, 1400 Independence Avenue, SW, Washington, D.C. 20250-9410
- fax: (202) 690-7442; or
- email: program.intake@usda.gov.

This institution is an equal opportunity provider. Powered by Health-e Pro | Terms of Service | Privacy Policy | ©2020

* Lunchtime Solutions: Corporate



In accordance with Federal civil rights law and Department of Agriculture (USDA) civil rights regulations and policies, the USDA, its Agency offices, and employees, and institutions participating in or administering USDA programs are prohibited from discriminating based on race, color, national origin, sex, disability, age, or retaliation for prior civil rights activity in any program or activity conducted or funded by USDA.



September 2020

Madison 2020-2021
Snack, Grades K-12

Mon	Tue	Wed	Thu	Fri
31 Grains * Cheddar Cheez-Its Milk 1% Unflavored Milk	1 Grains * Animal Crackers Misc. * Cheese Stick	2 Grains * Munchies Snack Mix Milk 1% Unflavored Milk	3 Fruit * Fresh Orange Slices Misc. * Yogurt Cup	4 Grains * Double Chocolate Chip Muffin Milk 1% Unflavored Milk
7 Misc. No School	8 Fruit * Fresh Apple Misc. * Yogurt Cup	9 Grains * Cheddar Goldfish Crackers Milk 1% Unflavored Milk	10 Grains * Animal Crackers Misc. * Cheese Stick	11 Grains * Scooby-Doo Graham Cracker Sticks Milk 1% Unflavored Milk
14 Misc. No School	15 Grains * Animal Crackers Misc. * Cheese Stick	16 Grains * Blueberry Muffin Milk 1% Unflavored Milk	17 Fruit * Fresh Orange Slices Misc. * Yogurt Cup	18 Grains * Cheddar Cheez-Its Milk 1% Unflavored Milk
21 Grains * Crispy Tortilla Chips with Salsa Milk 1% Unflavored Milk	22 Fruit * Fresh Apple Misc. * Yogurt Cup	23 Grains * Soft Baked Pretzel Milk 1% Unflavored Milk	24 Grains * Animal Crackers Misc. * Mozzarella String Cheese	25 Grains * Giant Goldfish Grahams Milk 1% Unflavored Milk
28 Grains * Cheddar Cheez-Its Milk 1% Unflavored Milk	29 Grains * Animal Crackers Misc. * Cheese Stick	30 Grains * Blueberry Muffin Milk 1% Unflavored Milk	1 Fruit * Fresh Orange Slices Misc. * Yogurt Cup	2 Grains * Double Chocolate Chip Muffin Milk 1% Unflavored Milk



Filter by Allergens

In accordance with Federal civil rights law at Department of Agriculture (USDA) civil rights regulations and policies, the USDA, its Agency offices, and employees, and institutions participating in or administering USDA programs are prohibited from discriminating based on race, color, national origin, sex, disability, age, or retaliation for prior civil rights activity in any program or activity conducted or funded by USDA.

Persons with disabilities who require alternative means of communication for program information (e.g. Braille, large print, audiotape, American Sign Language, etc.), should contact the Agency or local office where they applied for benefits. Individuals who are deaf, hard of hearing or have speech disabilities may contact USDA through the Federal Relay Service at (800) 877-8339. Additional program information may be made available in languages other than English.

To file a program complaint of discrimination, complete the USDA Program Discrimination Complaint Form, (AD-3027) found online at:

http://www.ascr.usda.gov/complaint_filing_cust and at any USDA office, or write a letter addressed to USDA and provide in the letter all of the information requested in the form. To request a copy of the complaint form, call (866) 632-9555. Submit your completed form or letter to USDA

- mail: U.S. Department of Agriculture of the Assistant Secretary for Civil Rights, 1400 Independence Avenue, SW Washington, D.C. 20250-9410
- fax: (202) 690-7442; or
- email: program.intake@usda.gov.

This institution is an equal opportunity provider. Powered by Health-e Pro | Terms of Service Privacy Policy | ©2020

* Lunchtime Solutions: Corporate



In accordance with Federal civil rights law at Department of Agriculture (USDA) civil rights regulations and policies, the USDA, its Agency offices, and employees, and institutions participating in or administering USDA programs are prohibited from discriminating based on race, color, national origin, sex, disability, age, or retaliation for prior civil rights activity in any program or activity conducted or funded by USDA.

MADISON PUBLIC SCHOOLS					
Activity Fund Balance Report					
MARCH 2020		Fund 05			
<u>Chart of Account Description</u>	<u>Beg Balance</u>	<u>Expenses</u>	<u>Revenues</u>	<u>Bal Change</u>	<u>Balance</u>
FUND BALANCE	0.00	0.00	0.00	0.00	0.00
AD	10,688.77	3,075.18	2,189.47	0.00	9,803.06
Art Club	516.24	0.00	0.00	0.00	516.24
Band	4,308.55	0.00	20.00	0.00	4,328.55
Boys BB	1,447.51	0.00	0.00	0.00	1,447.51
Boys BB FR	486.91	0.00	0.00	0.00	486.91
Cheerleaders	10.19	0.00	62.50	0.00	72.69
Class of 2019	635.43	0.00	0.00	0.00	635.43
Class of 2020	1,525.22	0.00	180.00	0.00	1,705.22
Class of 2021	2,633.97	0.00	120.00	0.00	2,753.97
Class of 2022	828.22	0.00	0.00	0.00	828.22
Class of 2023	190.00	0.00	0.00	0.00	190.00
Concessions	15,387.27	941.40	328.89	0.00	14,774.76
Courtesy	2,752.45	75.00	0.00	0.00	2,677.45
Cross Country	32.04	0.00	0.00	0.00	32.04
Cross Country FR	1,054.61	0.00	0.00	0.00	1,054.61
Danceline	288.26	0.00	112.00	0.00	400.26
District Funds	9,425.29	131.00	1,846.48	0.00	11,140.77
Educators Rising	867.28	0.00	0.00	0.00	867.28
Elem Activity Acct	3,429.77	1,209.35	0.00	0.00	2,220.42
Elem PTO	1,073.57	81.10	692.00	0.00	1,684.47
Elem Student Council	47.00	0.00	0.00	0.00	47.00
ELL Class	630.75	0.00	0.00	0.00	630.75
Emergency Assistance	1,533.24	0.00	0.00	0.00	1,533.24
Ethnic Diversity Club	1,740.53	0.00	0.00	0.00	1,740.53
FCCLA	1,026.15	718.32	0.00	0.00	307.83
FFA	4,784.69	299.75	250.00	0.00	4,734.94
Football	2,111.05	0.00	0.00	0.00	2,111.05
Football FR	465.71	0.00	0.00	0.00	465.71
Football Youth	250.00	0.00	0.00	0.00	250.00
Girls BB	1,322.08	0.00	44.40	0.00	1,366.48
Girls BB FR	668.66	161.00	0.00	0.00	507.66
Golf	1,353.76	750.00	0.00	0.00	603.76
Golf FR	338.35	146.00	0.00	0.00	192.35
Homecoming	1,153.22	0.00	0.00	0.00	1,153.22
Honor Society	1,905.95	739.61	133.00	0.00	1,299.34
HS Student Council	1,294.80	95.00	340.35	0.00	1,540.15
M Club	5,538.42	436.04	0.00	0.00	5,102.38
Marketing Comm.	18,722.19	1,700.00	400.00	0.00	17,422.19
MS Activity Acct	4,005.32	0.00	0.00	0.00	4,005.32
MS Houses	665.94	0.00	0.00	0.00	665.94

Music Boosters	5,286.07	0.00	0.00	0.00	5,286.07
Musical	3,053.80	0.00	0.00	0.00	3,053.80
One Act Plays	27.46	0.00	0.00	0.00	27.46
Quiz Bowl	623.01	0.00	0.00	0.00	623.01
Resale	491.03	0.00	0.00	0.00	491.03
Scholarships	10,172.35	0.00	1,000.00	0.00	11,172.35
Secondary Act Acct	7,230.29	84.00	8.00	0.00	7,154.29
Soccer	5,503.40	0.00	0.00	0.00	5,503.40
Soccer FR	3,712.57	0.00	0.00	0.00	3,712.57
Softball	774.35	0.00	0.00	0.00	774.35
Softball FR	1,140.16	0.00	0.00	0.00	1,140.16
Speech	527.43	274.70	0.00	0.00	252.73
Teachers	2,128.98	0.00	0.00	0.00	2,128.98
Track	1,306.85	20.43	0.00	0.00	1,286.42
Track FR	205.39	0.00	0.00	0.00	205.39
Uniform Replacement	6,453.95	920.00	0.00	0.00	5,533.95
Volleyball	454.91	0.00	0.00	0.00	454.91
Volleyball FR	1,728.16	0.00	0.00	0.00	1,728.16
Water Quality Project	4,160.11	0.00	0.00	0.00	4,160.11
Weightroom	351.63	0.00	0.00	0.00	351.63
Wrestling	4,163.41	0.00	0.00	0.00	4,163.41
Wrestling FR	933.98	511.00	0.00	0.00	422.98
Yearbook	1,084.74	0.00	0.00	0.00	1,084.74
	168,653.39	12,368.88	7,727.09	0.00	164,011.60
					FUND 05

Lunch Fund Balance Report					
MARCH 2020		Fund 06			
<u>Chart of Account Description</u>	<u>Beg Balance</u>	<u>Expenses</u>	<u>Revenues</u>	<u>Bal Change</u>	<u>Balance</u>
FUND BALANCE	48,683.93	40,181.45	38,653.58	0.00	47,156.06
					<u>FUND 06</u>

Student Fund Balance Report					
MARCH 2020	Fund 12				
<u>Chart of Account Description</u>	<u>Beg Balance</u>	<u>Expenses</u>	<u>Revenues</u>	<u>Bal Change</u>	<u>Balance</u>
FUND BALANCE	6,403.83	0.00	40.72	0.00	6,444.55
					<u>FUND 12</u>

Kate Ebeling: Present, Harlow Hanson: Present, Jim Knapp: Present, Deb Neidig, Present, Jim Reeves: Absent, Steve Ruh: Present. Present: 5; Absent: 1

1: Call the meeting to order

- 1.1 Roll Call/excuse absent board members

Motion to excuse Jim Reeves. Passed with a motion by Jim Knapp and a second by Deb Neidig. Kate Ebeling: Yea, Harlow Hanson: Yea, Jim Knapp: Yea, Deb Neidig: Yea, Steve Ruh: Yea. Yea: 5, Nay: 0 Absent: 1

- 1.2 Pledge of Allegiance
1.3 Open Meetings Act
1.4 Madison Public Schools Mission Statement

2: Consent Agenda

Motion to approve consent agenda items 2.1, 2.2 & 2.3 as presented. Passed with a motion by Deb Neidig and a second by Jim Knapp. Kate Ebeling: Yea, Harlow Hanson: Yea, Jim Knapp: Yea, Deb Neidig: Yea, Steve Ruh: Yea. Yea: 5, Nay: 0 Absent: 1

Albracht Disposal Service	Garbage Removal	325.00
Alpha Workforce Health	DOT Physical	130.00
Amazon.Com Credit	Supplies	151.45
Appeara	Supplies	57.23
BCN	Telephone Services	143.80
Big Country Auto	Vehicle Maintenance	38.45
Brady & Amy's	Fuel	130.07
Centerpoint Energy Services	Utilities	4,070.30
Central Nebraska Rehab Services	Contracted Services	2,418.58
Chartwells	Meals	238.00
Choice Foods	Supplies	338.59
City of Madison	Utilities	8,802.50
Cornhusker International Truck	Repairs	456.59
Crescent Electric Supply	Supplies	224.60
Dent Specialists	Vehicle Repairs	45.00
Eakes Office Solutions	Supplies	76.56
Ecolab Pest Elimination Division	Pest control	81.85
Educational Service Unit #1	Training	140.00
Educational Service Unit #8	Training & SpEd Services	38,404.00
Eisenmann Supplies	Supplies	47.28
Elkhorn Logan Valley Public Health	Health Services	25.00
Engineered Controls Inc.	Repairs	370.00
Exemplar, Inc.	Consulting	7,200.00
Federal Express Corporation	Shipping	29.33
Field's Hardware	Supplies & Repairs	160.49
Flinn Scientific, Inc.	Supplies	53.62
Floor Maintenance	Supplies	400.57
Frontier Bank	Box Rental	25.00
Great Financial Services Corporation	Copier Lease	1,216.55
Herz, Paul	Reimbursement	7.50
J W Pepper & Son Inc.	Supplies	393.28
Jackson Services	Supplies	97.15
JAMF Software, Inc.	Tech Software	5,500.00
Jurgens Repair	Repairs	1,023.15
KSB School Law	Legal Services	1,245.50

Madison Star Mail	Publications	473.83
Marzano Resources, LLC	Workshop	1,600.00
McGraw-Hill Education Book Company	Textbooks	77.62
Menards -Norfolk	Supplies	224.94
Midwest Alarm Services	Contracted Services	56.00
Midwest Music Center (Barnhill Enterprises)	Supplies	40.00
MPS Activity Fund	Reimbursement & Supplies	1,694.58
MPS Lunch Fund	Reimbursement	146.02
NE Regional Deaf Ed Program	Services	380.00
Nebraska Council of School Administrator	Membership	125.00
Northeast Nebraska Juvenile Services	Reimbursement	10,938.81
O'Keefe Elevator Co., Inc.	Repairs & Elevator Maintenance	1,255.84
Pizza Hut of Madison	Supplies	241.00
Priority Communications & Solutions Inc.	Repairs	126.50
PV Business Solutions	Supplies	298.50
Scrub's Repair	Repairs	810.65
Short Stop, The	Fuel	2,293.42
Sparklight (Formerly Cable One)	Cable Box Rental	27.02
Sureswift Worldwide DBA Elementary Librarian	Membership	439.00
Triarco Arts & Crats	Supplies	155.48
TWD Lock, Safe & Key	Supplies	1,202.75
University of NE – Lincoln	Registration	230.00
University of South Dakota	Registration	100.00
US Bank Cardmember Services	Supplies	2,191.21
Volkman Plumbing & Heating	Supplies	291.69
Walmart Community	Supplies	316.55
William V Macgill & Co	Supplies	51.65
Winsupply Norfolk NE Co	Supplies	1.06

3: Public forum

4: Administrator and other reports

5: Board Committee Reports/Meeting dates

6: Action Items

7: Discuss, consider and take all necessary action to reaffirm Board policies 5041-5067.

Motion to reaffirm Board policies 5041-5067. Passed with a motion by Steve Ruh and a second by Harlow Hanson. Kate Ebeling: Yea, Harlow Hanson: Yea, Jim Knapp: Yea, Deb Neidig: Yea, Steve Ruh: Yea. Yea: 5, Nay: 0 Absent: 1

8: Discuss, consider and take all necessary action to approve resignations.

Motion to approve resignations. Passed with a motion by Jim Knapp and a second by Steve Ruh. Kate Ebeling: Yea, Harlow Hanson: Yea, Jim Knapp: Yea, Deb Neidig: Yea, Steve Ruh: Yea. Yea: 5, Nay: 0 Absent: 1

9: Discuss, consider, and take all necessary action to approve contracts.

Motion to approve teaching contracts for Samantha Jacobsen & Jennifer Fees. Passed with a motion by Steve Ruh and a second by Deb Neidig. Kate Ebeling: Yea, Harlow Hanson: Yea, Jim Knapp: Yea, Deb Neidig: Yea, Steve Ruh: Yea. Yea: 5, Nay: 0 Absent: 1

10: Discuss, consider, and take all necessary action on bids for future lawn care services.

Motion to accept bid from Cutting Edge Lawn Care Service for the amount of \$500.00 per mowing. Passed with a motion by Kate Ebeling and a second by Harlow Hanson. Kate Ebeling: Yea, Harlow Hanson: Yea, Jim Knapp: Yea, Deb Neidig: Yea, Steve Ruh: Yea. Yea: 5, Nay: 0 Absent: 1

11: Discuss, consider, and take all necessary action to consider bids for future copy, scan and print companies and to enter into a lease for such services.

Motion to accept a bid form One Solution for the amount of \$668.64 per month for 60 months along with a monthly maintenance contract. Passed with a motion by Jim Knapp and a second by Kate Ebeling. Kate Ebeling: Yea, Harlow Hanson: Yea, Jim Knapp: Yea, Deb Neidig: Yea, Steve Ruh: Yea. Yea: 5, Nay: 0 Absent: 1

12: Discuss, consider, and take all necessary action direct the Superintendent to take steps to establish a childcare classroom.

Motion to allow the Superintendent and Administrative Team to take steps to establish a childcare classroom. Passed with a motion by Deb Ebeling and a second by Harlow Hanson. Kate Ebeling: Yea, Harlow Hanson: Yea, Jim Knapp: Yea, Deb Neidig: Yea, Steve Ruh: Yea. Yea: 5, Nay: 0 Absent: 1

13: Discuss, consider, and take all necessary action to add bench style seating in the Middle School commons.

Motion to add bench seating in the Middle School commons at the cost of \$9,699.00. Passed with a motion by Deb Neidig and a second by Steve Ruh. Kate Ebeling: Yea, Harlow Hanson: Yea, Jim Knapp: Yea, Deb Neidig: Yea, Steve Ruh: Yea. Yea: 5, Nay: 0 Absent: 1

14: Discuss, consider, and take all necessary action on adding a water softener to the new gym area.

Motion to reject a change order in the amount of \$9,388.00 to add a water softener system. Passed with a motion by Steve Ruh and a second by Kate Ebeling. Kate Ebeling: Yea, Harlow Hanson: Yea, Jim Knapp: Yea, Deb Neidig: Yea, Steve Ruh: Yea. Yea: 5, Nay: 0 Absent: 1

15: Discuss, consider, and take all necessary action to approve new walls and doorways in the north wing stairwell and science classrooms to meet fire code regulations per the State Fire Marshall.

Motion to accept a bid from DWB in the amount of \$17,179.00. Passed with a motion by Steve Ruh and a second by Kate Ebeling. Kate Ebeling: Yea, Harlow Hanson: Yea, Jim Knapp: Yea, Deb Neidig: Yea, Steve Ruh: Yea. Yea: 5, Nay: 0 Absent: 1

16: Discuss, consider, and take all necessary action to enter into a new contract with Great Plains Communications for the District's internet services.

Motion to approve a contract with Great Plains at the 300 Mbps level. Passed with a motion by Deb Neidig and a second by Jim Knapp. Kate Ebeling: Yea, Harlow Hanson: Yea, Jim Knapp: Yea, Deb Neidig: Yea, Steve Ruh: Yea. Yea: 5, Nay: 0 Absent: 1

17: Discuss, consider, and take all necessary action to renew administrative contracts for the 2020-2021 school year with salaries to be set at the April Board meeting.

Motion to renew administrative contracts for the 2020-2021 school year. Passed with a motion by Jim Knapp and a second by Kate Ebeling. Kate Ebeling: Yea, Harlow Hanson: Yea, Jim Knapp: Yea, Deb Neidig: Yea, Steve Ruh: Yea. Yea: 5, Nay: 0 Absent: 1

18: Discuss, consider, and take all necessary action to approve carpet for the three gym deck areas with a cost of \$2,003.00.

Motion to approve carpet for the three gym deck areas with a cost of \$2,003.00. Passed with a motion by Deb Neidig and a second by Kate Ebeling. Kate Ebeling: Yea, Harlow Hanson: Yea, Jim Knapp: Yea, Deb Neidig: Yea, Steve Ruh: Yea. Yea: 5, Nay: 0 Absent: 1

19: Discuss, consider, and take all necessary action to approve a change order for an announcers/video stand.

Motion to table change order for an announcers/video stand. Passed with a motion by Steve Ruh and a second by Harlow Hanson. Kate Ebeling: Yea, Harlow Hanson: Yea, Jim Knapp: Yea, Deb Neidig: Yea, Steve Ruh: Yea. Yea: 5, Nay: 0 Absent: 1

20: Executive Session

Motion to enter Executive Session at 9:15 PM for discussion of classified staff compensation and benefit package to protect the public interest and prevent needless injury to a staff member's reputation. Passed with a motion by Deb Neidig and a second by Steve Ruh. Kate Ebeling: Yea, Harlow Hanson: Yea, Jim Knapp: Yea, Deb Neidig: Yea, Steve Ruh: Yea. Yea: 5, Nay: 0 Absent: 1

20.1 Discuss Head of Maintenance and Transportation compensation and benefit package to protect the public interest and prevent needless injury to a staff member's reputation.

The Board concluded Executive Session at 9:30 PM with no action taken.

21: Discuss, consider, and take all necessary action to establish a total compensation package for the position of Head of Maintenance and Transportation for the remainder of the 2019-2020 school year and 2020-2021 school year and to provide the Superintendent authority to adjust Board policy 4040 to match the outcome of the hiring process.

Motion to approve the total salary and benefit package and make adjustments to Board Policy 4040 as needed. Passed with a motion by Jim Knapp and a second by Deb Neidig. Kate Ebeling: Yea, Harlow Hanson: Yea, Jim Knapp: Yea, Deb Neidig: Yea, Steve Ruh: Yea. Yea: 5, Nay: 0 Absent: 1

22: Topics for next month's Board of Education meeting.

23: Adjournment

Motion to adjourn at 9:44 PM. Passed with a motion by Deb Neidig and a second by Kate Ebeling. Kate Ebeling: Yea, Harlow Hanson: Yea, Jim Knapp: Yea, Deb Neidig: Yea, Steve Ruh: Yea. Yea: 5, Nay: 0 Absent: 1

President

Secretary

Kate Ebeling: Present, Harlow Hanson: Present, Jim Knapp: Present, Deb Neidig, Present, Jim Reeves: Absent, Steve Ruh: Present. Present: 5; Absent: 1

1: Call the meeting to order

1.1 Roll Call/excuse absent board members

Motion to excuse Jim Reeves from the meeting. Passed with a motion by Jim Knapp and a second by Deb Neidig. Kate Ebeling: Yea, Harlow Hanson: Yea, Jim Knapp: Yea, Deb Neidig: Yea, Steve Ruh: Yea. Yea: 5, Nay: 0 Absent: 1

1.2 Pledge of Allegiance

1.3 Open Meetings Act

1.4 Madison Public Schools Mission Statement

2: Consent Agenda

Motion made to accept the agenda as the official agenda. Passed with a motion by Steve Ruh and a second by Jim Knapp. Kate Ebeling: Yea, Harlow Hanson: Yea, Jim Knapp: Yea, Deb Neidig: Yea, Steve Ruh: Yea. Yea: 5, Nay: 0 Absent: 1

3: Board members viewed a 60 minute video from KSB School Law on the COVID-19.

4: Board members discussed questions with KSB school officials via phone/video conference.

5: Discuss, consider, and take all necessary action to approve and adopt certificated and/or classified employment agreement amendments and/or addendums.

NOW, THEREFORE, be it further resolved that the superintendent is authorized to enter into return to work agreements with administrative and classified staff for the purposes of protecting the health and safety of the school community continuing the efficient operations of the school district and ensuring staff return to work in the school district in the event of a closure.

Passed with a motion by Jim Knapp and a second by Deb Neidig. Kate Ebeling: Yea, Harlow Hanson: Yea, Jim Knapp: Yea, Deb Neidig: Yea, Steve Ruh: Yea. Yea: 5, Nay: 0 Absent: 1

6: Discuss, consider, and take all necessary action to approve and adopt certificated staff negotiated agreement amendments and/or addendums.

NOW, THEREFORE, be it resolved that the board president is authorized to execute the proposed addendum #2 to the Negotiated Agreement between the Madison Board of Education and the Madison Education Association.

Passed with a motion by Steve Ruh and a second by Deb Neidig. Kate Ebeling: Yea, Harlow Hanson: Yea, Jim Knapp: Yea, Deb Neidig: Yea, Steve Ruh: Yea. Yea: 5, Nay: 0 Absent: 1

7. Discuss, consider, and take all necessary action to amend, adopt, and approve paid and unpaid leave policies.

8. Discuss, consider, and take all necessary action to delegate authority to the Superintendent and Board officers to pay certain claims and take other specified actions during any school closure due to the Coronavirus/COVID-19.

NOW, THEREFORE, be it resolved that the Superintendent, in consultation with the Board president, is authorized to pay all non-discretionary claims and take any other action authorized by law during the school closure, which the Board will approve once the Board resumes regular operations.

Passed with a motion by Deb Neidig and a second by Jim Knapp. Kate Ebeling: Yea, Harlow Hanson: Yea, Jim Knapp: Yea, Deb Neidig: Yea, Steve Ruh: Yea. Yea: 5, Nay: 0 Absent: 1

9. Discuss, consider, and take all necessary action to delegate authority to the Superintendent to determine which employees are essential and who may be required to report for certain duties at certain times at certain locations notwithstanding school closures, if any

Motion to approve the Superintendent is authorized to assign and utilize staff as necessary prior to, and after a closure. Passed with a motion by Deb Neidig and a second by Jim Knapp. Kate Ebeling: Yea, Harlow Hanson: Yea, Jim Knapp: Yea, Deb Neidig: Yea, Steve Ruh: Yea. Yea: 5, Nay: 0 Absent: 1

10. Discuss, consider, and take all necessary action to take any and all other necessary and appropriate actions as a result of the Coronavirus/COVID-19.

11. Adjourn the Meeting

Motion to adjourn at 10:20 PM. Passed with a motion by Deb Neidig and a second by Harlow Hanson. Kate Ebeling: Yea, Harlow Hanson: Yea, Jim Knapp: Yea, Deb Neidig: Yea, Steve Ruh: Yea. Yea: 5, Nay: 0 Absent: 1

President

Secretary

MADISON PUBLIC SCHOOLS
TREASURER'S REPORT

March 31, 2020

General Fund

BALANCE

Last year's balance

Balance Forward as of	<u>February 29, 2020</u>				\$2,744,164.18	
Receipts		+	\$	380,635.73		
Expenditures		-	\$	580,644.89		
Balance as of	<u>March 31, 2020</u>				\$2,544,155.02	\$2,107,913.36

Employee Benefit Fund

Balance Forward as of	<u>February 29, 2020</u>				\$12,198.19	
Receipts		+	\$	2,720.39		
Expenditures		-	\$	5,044.00		
Balance as of	<u>March 31, 2020</u>				\$9,874.58	\$12,413.83

Petty Cash Fund

Balance Forward as of	<u>February 29, 2020</u>				\$2,450.73	
Receipts		+	\$	2,274.89		
Expenditures		-	\$	2,274.56		
Balance as of	<u>March 31, 2020</u>				\$2,451.06	\$2,465.36

Total Assets for General Fund

\$2,556,480.66 \$2,122,792.55

Depreciation Fund

Balance Forward as of	<u>February 29, 2020</u>				\$722,163.49	
Receipts		+	\$	726.90		
Expenditures		-				
Balance as of	<u>March 31, 2020</u>				\$722,890.39	\$914,120.73

Bond Fund

Balance Forward as of	<u>February 29, 2020</u>				\$120,112.50	
Receipts		+	\$	341.15		
Expenditures		-				
Balance as of	<u>March 31, 2020</u>				\$120,453.65	\$159,767.97

Qualified Capital Purpose Fund

Balance Forward as of	<u>February 29, 2020</u>				\$483,752.74	
Receipts		+	\$	10,810.32		
Expenditures		-	\$	7,408.87		
Balance as of	<u>March 31, 2020</u>				\$487,154.19	\$421,314.03

Special Building Fund

Balance Forward as of	<u>February 29, 2020</u>				\$2,742,313.23	
Receipts		+	\$	40,969.31		
Expenditures		-	\$	259,760.18		
Balance as of	<u>March 31, 2020</u>				\$2,523,522.36	\$5,909,129.97

Investment Checking

Balance Forward as of	<u>February 29, 2020</u>				\$323,743.14	
Receipts		+	\$	325.87		
Expenditures		-	\$	-		
Balance as of	<u>March 31, 2020</u>				\$324,069.01	\$317,516.87

<u>Vendor Name</u>	<u>Invoice</u>	<u>Description</u>	<u>Amount</u>	
<u>Checking</u>	1			
Checking	1	Fund: 01 GENERAL FUND		
A TO Z VAC.N.SEW	2090	SUPPLIES	44.85	
		Vendor Total:		44.85
A&H BUILDING SUPPLY, INC.	2003-013838	SUPPLIES	16.00	
		Vendor Total:		16.00
ALBRACHT DISPOSAL SERVICE	9034	WASTE DISPOSAL	155.00	
ALBRACHT DISPOSAL SERVICE	9035	WASTE DISPOSAL	170.00	
		Vendor Total:		325.00
AMAZON.COM CREDIT	0054245CM-04BL6	SUPPLIES	(0.17)	
AMAZON.COM CREDIT	437647554965	SUPPLIES	488.00	
AMAZON.COM CREDIT	439643575895	SUPPLIES	9.20	
AMAZON.COM CREDIT	453363954433	SUPPLIES	15.98	
AMAZON.COM CREDIT	463875735536	SUPPLIES	373.32	
AMAZON.COM CREDIT	464396768345	SUPPLIES	29.90	
AMAZON.COM CREDIT	465796536866	SUPPLIES	236.36	
AMAZON.COM CREDIT	487538453497	SUPPLIES	17.63	
AMAZON.COM CREDIT	578355398598	SUPPLIES	20.28	
AMAZON.COM CREDIT	57854777586	SUPPLIES	179.37	
AMAZON.COM CREDIT	598656854578	SUPPLIES	1,173.15	
AMAZON.COM CREDIT	636668487645	SUPPLIES	17.99	
AMAZON.COM CREDIT	643446656985	SUPPLIES	49.99	
AMAZON.COM CREDIT	644795484564	SUPPLIES	129.63	
AMAZON.COM CREDIT	664693739887	SUPPLIES	62.98	
AMAZON.COM CREDIT	737579753538	SUPPLIES	52.36	
AMAZON.COM CREDIT	747745785877	SUPPLIES	159.87	
AMAZON.COM CREDIT	76868653846	SUPPLIES	69.00	
AMAZON.COM CREDIT	769398366989	SUPPLIES	262.47	
AMAZON.COM CREDIT	774867659496	SUPPLIES	28.70	
AMAZON.COM CREDIT	835433545899	SUPPLIES	163.96	
AMAZON.COM CREDIT	838475557365	SUPPLIES	789.89	
AMAZON.COM CREDIT	844467647737	SUPPLIES	26.31	
AMAZON.COM CREDIT	847954365949	SUPPLIES	425.93	
AMAZON.COM CREDIT	857784784358	SUPPLIES	116.19	
AMAZON.COM CREDIT	883776376973	SUPPLIES	104.98	
AMAZON.COM CREDIT	968347845886	SUPPLIES	118.11	
AMAZON.COM CREDIT	988557483848	SUPPLIES	126.53	
		Vendor Total:		5,247.91
APPEARA	0512057	SUPPLIES	29.59	
APPEARA	0516346	SUPPLIES	28.93	
APPEARA	0520719	SUPPLIES	29.26	
APPEARA	0525082	SUPPLIES	105.84	
		Vendor Total:		193.62
APPLE COMPUTER, INC.	AB38663911	SUPPLIES	58.00	
APPLE COMPUTER, INC.	AB39693821	SUPPLIES	358.00	
APPLE COMPUTER, INC.	AB40803031	SUPPLIES	99.00	
APPLE COMPUTER, INC.	AB41052786	REPAIRS	299.00	
APPLE COMPUTER, INC.	AB41399090	SUPPLIES	119.00	
APPLE COMPUTER, INC.	AB43166054	COMPUTER REPAIRS	99.00	
APPLE COMPUTER, INC.	AC00829754	COMPUTER REPAIR	299.00	
APPLE COMPUTER, INC.	AC00829755	COMPUTER REPAIRS	99.00	

<u>Vendor Name</u>	<u>Invoice</u>	<u>Description</u>	<u>Amount</u>	
			Vendor Total:	1,430.00
ASSETGENIE, INC DBA AGIREPAIR	1467906	COMPUTER REPAIR	100.00	
			Vendor Total:	100.00
BCN	22889722	PHONE	150.62	
BCN	22904080	PHONE SERVICE	140.37	
			Vendor Total:	290.99
BIG COUNTRY AUTO	68187	MAINTENANCE	358.14	
BIG COUNTRY AUTO	68222	MAINTENANCE	47.25	
BIG COUNTRY AUTO	68242	MAINTENANCE	66.25	
BIG COUNTRY AUTO	68249	MAINTENANCE	688.59	
BIG COUNTRY AUTO	68272	MAINTENANCE	47.70	
BIG COUNTRY AUTO	68314	MAINTENANCE	412.07	
BIG COUNTRY AUTO	68362	MAINTENANCE	47.70	
			Vendor Total:	1,667.70
BRADY & AMY'S	42605	FUEL	66.86	
			Vendor Total:	66.86
BRANDL ELECTRIC	11493	MAINTENANCE	31.20	
			Vendor Total:	31.20
CENTERPOINT ENERGY SERVICES, INC.	4158323	UTILITIES	4,443.58	
			Vendor Total:	4,443.58
CENTRAL NEBRASKA REHAB SERVICES	0220 STMT	SERVICES	3,392.68	
			Vendor Total:	3,392.68
CHOICE FOODS	001031500907	SUPPLIES	19.81	
CHOICE FOODS	1029180840	FUEL	100.00	
CHOICE FOODS	1029891254	FUEL	16.05	
CHOICE FOODS	1030251523	FUEL	69.00	
CHOICE FOODS	1030631655	FUEL	102.15	
CHOICE FOODS	1031240725	FUEL	11.65	
CHOICE FOODS	1032381518	FUEL	36.20	
CHOICE FOODS	1033900803	FUEL	88.95	
CHOICE FOODS	1045561534	FUEL	90.00	
CHOICE FOODS	1045611541	FUEL	55.80	
CHOICE FOODS	1045941652	FUEL	16.73	
CHOICE FOODS	1061391645	FUEL	99.80	
CHOICE FOODS	1070391129	FUEL	50.41	
CHOICE FOODS	1097380752	FUEL	55.55	
CHOICE FOODS	2084251529	FUEL	18.80	
CHOICE FOODS	2090980840	FUEL	77.77	
			Vendor Total:	908.67
CITY OF MADISON	0320 50400	UTILITIES	976.10	
CITY OF MADISON	0320 50670	UTILITIES	35.04	
CITY OF MADISON	0320 50675	UTILITIES	85.00	
CITY OF MADISON	0320 70650	UTILITIES	2,136.45	
CITY OF MADISON	0320 70700	UTILITIES	4,733.78	
			Vendor Total:	7,966.37
COLONIAL RESEARCH CHEMICAL	145074	SUPPLIES	604.40	

<u>Vendor Name</u>	<u>Invoice</u>	<u>Description</u>	<u>Amount</u>	
COLONIAL RESEARCH CHEMICAL	145120	SUPPLIES	604.40	
		Vendor Total:		1,208.80
COMMONWEALTH ELECTRIC COMPANY	75778	MAINENANCE	5,465.00	
		Vendor Total:		5,465.00
DEMCO	6783273	SUPPLIES	112.93	
		Vendor Total:		112.93
DENT SPECIALISTS	128742	SNOW REMOVAL	90.00	
DENT SPECIALISTS	128786	SNOW REMOVAL	270.00	
DENT SPECIALISTS	129283	MAINTENANCE	292.50	
DENT SPECIALISTS	129344	MAINTENANCE	292.50	
		Vendor Total:		945.00
EAKES OFFICE SOLUTIONS	7984248-0	SUPPLIES	76.56	
		Vendor Total:		76.56
ECOLAB PEST ELIMINATION DIVISION	8789596	PEST CONTROL	81.85	
		Vendor Total:		81.85
EDUCATIONAL SERVICE UNIT #8	INV-006303	SPED SERVICES	20,729.00	
EDUCATIONAL SERVICE UNIT #8	INV-006322	SPED SERVICES	17,200.00	
EDUCATIONAL SERVICE UNIT #8	INV-006337	SPED SERVICES	3,705.30	
		Vendor Total:		41,634.30
ELLER HEATING & AIR CONDITIONING	200304-11	REPAIRS	1,795.81	
		Vendor Total:		1,795.81
FEDERAL EXPRESS CORPORATION	6-955-09246	SHIPPING	164.07	
		Vendor Total:		164.07
FIELDS HARDWARE	173508	SUPPLIES	16.94	
FIELDS HARDWARE	173509	SUPPLIES	12.43	
FIELDS HARDWARE	173569	SUPPLIES	41.88	
FIELDS HARDWARE	173582	SUPPLIES	7.49	
		Vendor Total:		78.74
FLINN SCIENTIFIC, INC.	2465984	SUPPLIES	13.60	
FLINN SCIENTIFIC, INC.	2466869	SUPPLIES	417.00	
		Vendor Total:		430.60
FLOOR MAINTENANCE	Web-4212	SUPPLIES	28.17	
		Vendor Total:		28.17
FRONTIER	0320 STMT	PHONE SERVICE	689.02	
		Vendor Total:		689.02
GANSKOW, TROY	0320EXP	REIMBURSEMENT	7.50	
		Vendor Total:		7.50
GREATAMERICA FINANCIAL SERVICES CORPORATION	26749831	COPIER LEASE	6,579.45	
		Vendor Total:		6,579.45
GT FIRE & SECURITY, INC	5779	INSPECTION	150.00	

<u>Vendor Name</u>	<u>Invoice</u>	<u>Description</u>	<u>Amount</u>	
			Vendor Total:	150.00
HARRIS	MN00128567	SOFTWARE RENEWAL	738.66	
			Vendor Total:	738.66
HIRERIGHT LLC, INC	P0945828	TESTING	31.40	
			Vendor Total:	31.40
JACKSON SERVICES	4279695	SUPPLIES	56.37	
JACKSON SERVICES	4279696	SUPPLIES	40.78	
			Vendor Total:	97.15
KEN'S BAND INSTRUMENT REPAIR	2020-000184	INSTRUMENT REPAIR	62.00	
			Vendor Total:	62.00
KSB SCHOOL LAW	7748	LEGAL SERVICES	2,195.50	
			Vendor Total:	2,195.50
LAKESHORE LEARNING MATERIALS	3119330320	SUPPLIES	236.20	
			Vendor Total:	236.20
M & O DOOR PRODUCTS	0095366-IN	REPAIRS	82.00	
			Vendor Total:	82.00
MADISON STAR MAIL	13773	PUBLICATIONS	8.84	
MADISON STAR MAIL	13801	PUBLICATIONS	42.00	
MADISON STAR MAIL	13814	PUBLICATIONS	38.00	
MADISON STAR MAIL	13818	PUBLICATIONS	42.00	
MADISON STAR MAIL	13819	PUBLICATIONS	138.24	
MADISON STAR MAIL	13838	PUBLICATIONS	12.76	
			Vendor Total:	281.84
MARC (MID-AMERICAN RESEARCH CHEMICAL)	0690168-IN	SUPPLIES	736.20	
MARC (MID-AMERICAN RESEARCH CHEMICAL)	0690642-IN	SUPPLIES	98.00	
			Vendor Total:	834.20
MCGRAW-HILL EDUCATION BOOK COMPANY	112520576001	TEXTBOOKS	8,056.41	
			Vendor Total:	8,056.41
MENARDS - NORFOLK	81939	SUPPLIES	25.69	
MENARDS - NORFOLK	82018	SUPPLIES	130.94	
MENARDS - NORFOLK	82509	SUPPLIES	238.70	
MENARDS - NORFOLK	82651	SUPPLIES	464.94	
MENARDS - NORFOLK	83106	SUPPLIES	87.24	
MENARDS - NORFOLK	83255	SUPPLIES	317.09	
MENARDS - NORFOLK	83350	MAINTENANCE	82.98	
MENARDS - NORFOLK	83489	REPAIRS	160.05	
			Vendor Total:	1,507.63
MIDWEST ALARM SERVICES	317643	CONTRACTED SERVICES	160.68	
MIDWEST ALARM SERVICES	317644	CONTRACTED SERVICES	160.68	
MIDWEST ALARM SERVICES	319001	ALARM SERVICE	136.00	
MIDWEST ALARM SERVICES	319226	ALARM SERVICES	280.00	
			Vendor Total:	737.36

<u>Vendor Name</u>	<u>Invoice</u>	<u>Description</u>	<u>Amount</u>	
MILLER FITNESS & PERFORMANCE	PO35365	SUPPLIES	35.00	
		Vendor Total:		35.00
MPS ACTIVITY FUND	PO35302	REIMBURSEMENT	64.00	
		Vendor Total:		64.00
MPS LUNCH FUND	200593	SUPPLIES	156.01	
		Vendor Total:		156.01
NE REGIONAL DEAF ED PROGRAM	0320 STMT	SERVICES	380.00	
		Vendor Total:		380.00
NEBRASKA PUBLIC HEALTH ENVIRONMENTAL LABORATORY	524108	WATER TESTING	17.00	
		Vendor Total:		17.00
NORFOLK AREA SHOPPER	0320 STMT	ADVERTISEMENT	203.00	
		Vendor Total:		203.00
NORFOLK DAILY NEWS	0220 STMT	ADVERTISEMENT	70.50	
NORFOLK DAILY NEWS	0320 STMT	ADVERTISEMENT	386.14	
		Vendor Total:		456.64
O'KEEFE ELEVATOR CO., INC.	00508198	ELEVATOR MAINTENANCE	311.84	
		Vendor Total:		311.84
PITNEY BOWES	1015203282	POSTAGE	117.00	
		Vendor Total:		117.00
QUILL CORPORATION	5192410	SUPPLIES	290.50	
		Vendor Total:		290.50
RS ELECTRIC	1894	MAINTENANCE	2,898.90	
RS ELECTRIC	1895	REPAIRS	296.38	
RS ELECTRIC	1897	REPAIRS	846.28	
		Vendor Total:		4,041.56
SHERWIN WILLIAMS CO.	5738-8	SUPPLIES	101.26	
SHERWIN WILLIAMS CO.	6297-4	SUPPLIES	64.94	
		Vendor Total:		166.20
SHORT STOP, THE	83777	FUEL	36.75	
		Vendor Total:		36.75
SPARKLIGHT (FORMERLY CABLE ONE)	0320 STMT	CABLE BOX RENTAL	27.02	
		Vendor Total:		27.02
US BANK CARDMEMBER SERVICES	0320 STMT	SUPPLIES	4,894.92	
		Vendor Total:		4,894.92
VOLKMAN PLUMBING & HEATING	200002	REPAIRS	390.42	
		Vendor Total:		390.42
WALMART COMMUNITY	0320 STMT	SUPPLIES	362.13	
		Vendor Total:		362.13

Unposted; Batch Description APRIL 2020 GENERAL FUND INVOICES

<u>Vendor Name</u>	<u>Invoice</u>	<u>Description</u>	<u>Amount</u>
WATER ENGINEERING INC	IN51763	WATER SERVICE	250.04
WATER ENGINEERING INC	IN51783	WATER SERVICE	175.00

Vendor Total: 425.04

Fund Total: 112,808.61

Checking Account Total: 112,808.61

September Board Meeting

Depreciation fund

McGraw Hill-\$7,287.93

Special Building fund

Fakler Architects-\$2,369.36

Mid-States Engineering & Testing-\$205.00

DWB, INC.-\$155,226.05

DWB, INC.-\$130,491.05

DWB, INC.-\$11,804.46

October Board Meeting

Depreciation fund

McGraw Hill-\$3765.85

DWB, Inc.-\$14,952.05

Special Building fund

DWB, Inc.-\$618,324.91

DWB, Inc.-\$139,772.40

Fakler Architects, LLC-\$508.08

November Board Meeting

Bond fund

BOK Financial-\$189,460.00

Special Building fund

DWB, Inc.-\$19,237.50

DWB, Inc.-\$187,756.19

DWB, Inc.-\$113,738.78

Fakler Architects, LLC-\$169.36

Mid-State Engineering & Testing-\$843.00

December Board Meeting

Depreciation fund

DWB, INC.-\$23,962.80

Special Building fund

MidState Engineering & Testing-\$889.00

Five Points Bank-\$678,554.37

DWB, INC.-\$250,070.96

DWB, INC.-\$83,411.61

Fakler Architects-\$169.36

January Board Meeting

Special Building Fund

DWB, Inc. - \$75,245.35 (MS Commons)

DWB, Inc. - \$132,185.85 (MHS Gym and Locker Room)

Mid State - \$710.00

Fakler Architects - \$6,419.36

Daktronics - \$91,626.00

Depreciation Fund

DWB, Inc. - \$32,427.30 (Bus Drop Off, Paving)

QCP Fund

Wells Fargo - \$1,002.58

February Board Meeting

Special Building Fund

DWB, Inc. - \$74,664.30 (MS Commons)
Mid State - \$1,574.50
Fakler Architects - \$6,419.36
DWB, Inc. - \$191,223.69 (MHS Gym and Locker Room)

March Board Meeting

Special Building fund

DWB, Inc. - \$68,160.15 (MS Commons)
DWB, Inc. - \$185,180.67 (MHS Gym and Locker Room)
Fakler Architechts - \$6,419.36

QCP Fund

BOK Financial - \$766.47

April Board Meeting

Special Building fund

DWB, Inc. \$82,096.98 MHS Gym and Locker Room
DWB, Inc. \$33,607.86 MS Commons
Fakler Architechts \$6,419.36

LINE #	DESCRIPTION	BUDGET	General Fund Receipts	
			CURRENT	
			RECEIPTS	
	TOTAL LOCAL	\$5,677,613	\$2,967,872	
	TOTAL STATE	\$662,273	\$346,681	
	TOTAL FEDERAL	\$414,249	\$392,244	
3500	Education Quest	\$0	\$2,989	
3512	Distance Learning	\$0	\$845	
3535	High Ability Learners	\$0	\$4,358	
4105	Erate	\$0	\$5,594	
4505	Title I	\$0	\$27,080	
4506	Title I Part A	\$0	\$5,038	
4507	SIG Middle School	\$0	\$54,314	
4508	Title ID Delinquent Ed.	\$0	\$25,201	
4509	Title IIA, Educator Quality	\$0	\$18,885	
4510	Title IV Part A	\$0	\$2,245	
4512	IDEA Base	\$0	\$40,871	
4516	IDEA Base P/S	\$0	\$1,056	
4519	IDEA Enrollment Poverty	\$0	\$68,544	
4521	Idea Prop Share	\$0	\$21,989	
4525	Perkins	\$0	\$6,749	
4526	Title IC Migrant Education	\$0	\$49,816	
4531	21st Century ASP	\$0	\$10,327	
4310	REAP	\$0	\$32,500	
4708	Medicaid in Public Schools	\$0	\$4,499	
4709	Neb-Mac Funds	\$0	\$7,965	
5400	NON-REVENUE SOURCES (SOP)	\$0	\$1,378	
			BUDGET OF EXPENDITURES	
			ESTIMATED	
		CURRENT	CURRENT	%
		BUDGET	SPENDING	Remaining
1100	REGULAR EDUCATION	\$4,275,000.00	\$2,067,018	52%
1200	SPECIAL EDUCATION	\$830,000	\$525,845	37%
2100/2150	SUPPORT SERVICES - PUPILS	\$390,000	\$207,446	47%
2200	SUPPORT SERVICES - STAFF	\$180,000	\$109,868	39%
2310	BOARD OF EDUCATION	\$68,000	\$29,873	56%
2320	EXECUTIVE ADMINISTRATION	\$200,000	\$113,623	43%
2330	DISTRICT LEGAL SERVICES	\$25,000	\$9,904	60%
2410	OFFICE OF THE PRINCIPAL	\$475,000	\$154,885	67%
2510	GENERAL ADMINISTRATION/BS	\$300,000	\$108,425	64%
2610	MAIN. & OPERATION OF BLDS.	\$1,046,000	\$276,937	74%
2710	REGULAR TRANSPORTATION	\$128,000	\$64,560	50%
2712	SCHOOL AGE SPED TRAN.	\$20,000	\$9,833	51%
3535	HIGH ABILITY LEARNERS	\$2,500	\$1,885	25%
6000	FEDERAL PROGRAMS	\$1,047,500	\$449,866	57%
8000	TRANSFER TO DEPRECIATION	\$0		
8000	TRANSFER TO ATHLETICS/LUNCH	\$0		
8000	TRANSFER TO OTHERS	\$38,000		100%
	BUDGET GROWTH	\$200,000.00		100%
	TOTAL BUDGET	\$9,025,000	\$4,129,968	54%

March Approved Bills

Current Financial Position for Phase IV Project

Special Building Fund Project/requirement

	Current Funds	Estimate Cost or Goal	Actual Cost
Gym and Locker rooms	\$3,912,547.00	\$3,592,191.00	\$2,512,180.81
Middle School Addition	\$1,757,203.00	\$1,678,133.00	\$1,274,336.53
Sprinklers	\$107,358.00	\$107,358.00	\$49,272.32
Lease Repayment	\$200,000.00		\$824,201.60
Working Capital	\$0.00		

Balance as of November 2018
Total

\$5,869,750.00
\$5,377,682.00
\$4,659,991.26

Depreciation Fund

Concrete Replacement	\$928,244.00	\$339,071.00	\$87,120.70
Bus Drop Off	\$3,231.00	\$3,231.00	\$87,120.70
Total		\$342,302.00	

Pending Change Order #6 Madison High School Phase IV

4/6/2020

1) 72' Commons Bench	Add	\$10,788.00
2) Alternate Ceiling Tile in Concession	Deduct	(\$1,000.00)
3) Exterior Wall Hydrant (West Side)	Add	\$350.00
4) Gym Raised Deck Flooring (In Stock Color as presented)	Add	\$2,003.00
5) Alternate Commons Flooring Range: \$469.00 - \$2,761.00		
6) Delete Elevator Vent Fan	Deduct	(\$679.75)
7) Add per Fire Marshall to Gymnasium: 4 - Speaker Strobes 1 - Strobe	Add	\$2,000.11

Options:

Announcers Desk at North East Corner of Gym Add \$4,013.00

Break Down:

Metal Framing	\$234.00
Labor	\$840.00
Drywall & Finish	\$121.00
Labor	\$660.00
Paint	\$80.00
Labor	\$240.00
Cabinet	\$615.00
Labor	\$360.00
Counter	\$443.00
Labor	\$420.00

FAKLER ARCHITECTS, L.L.C.

ph. 402-228-3020 fax 402-228-3018

1001 N. 6th St., Beatrice, NE 68310

**ARCHITECT'S
FIELD REPORT**

PROJECT: Madison P. S. Phase IV

FIELD REPORT NO: 12

ARCHITECT'S PROJECT NO: 1353

CONTRACT: Gymnasium/Locker rooms area includes construction of a one story slab-on-grade, brick veneer, pre-cast concrete structure 17,459 square feet in area. The Commons/Concessions/Public Restrooms area includes construction of a one story, slab-on-grade, brick veneer, post and beam steel structure 7,150 square feet in area. Incidentals include rough and finish grading, seeding, utilities, sidewalks, bus drop off, driveways, parking, and fencing.

Date: 4/6/2020	Time: 5:30pm-7:30pm	Weather: clear	Temp. Range: 70F
Est % of Completion Gym: 73.0%	Conformance with schedule (+,-) -		
Est % of Completion Comm: 78.0%	Present at Site:		
Est % of Completion Fire: 49.0%	Alan Ehlers - Madison P.S.		
Est % of Completion Paving: 27.0%	Harlow Hanson - Madison P.S.		
Work in Progress:	Jim Reeves - Madison P.S.		
None	Doug Wagner - DWB		
	Jim Knapp - Madison P.S.		
	Ken Daberkow - DWB		

Observations:

Draw requests for Gym and Commons were approved as submitted. Draw for firesprinkler was rejected as submitted. Schluter Jolly Mould at tops of wainscot is a trim and should be installed with mitered inside and outside corners. The butt joints currently used leave a raw unfinished edge exposed. As backfill and grading commence make sure weeps at the base of the wall are not covered. Coordinate location of roof ladder with electrical boxes to prevent conflict. Splices in the 2X sub fascia should receive carriage bolts through the steel back plate on each side of the splice at all locations.

Covid-19 virus has begun to slow operations. Soffit are ready to install but no crews are currently available. Basketball equipment manufacturer is shut down. Hardwood flooring has no installers, this floor is currently scheduled for June 1. Bleachers are currently scheduled for July 1. The elevator has arrived in the U.S. but is currently 3 weeks behind schedule. Commons ceiling has been painted and flooring is set for 3rd week in May.

Commons windows finish install on April 7th. Gym ceiling has been painted and walls are in process of being primed. Platform decks have been installed. Concrete slab moisture is still 1-2% to high. Locker room ceilings, lights, and wall tile are in progress.

Items to Verify: Contractor provide price for changing guard rails at Gym east platforms

Information or Action Required: Contractor make corrections noted

Attachments: Pictures

Report By: Michael D. Fakler, Architect

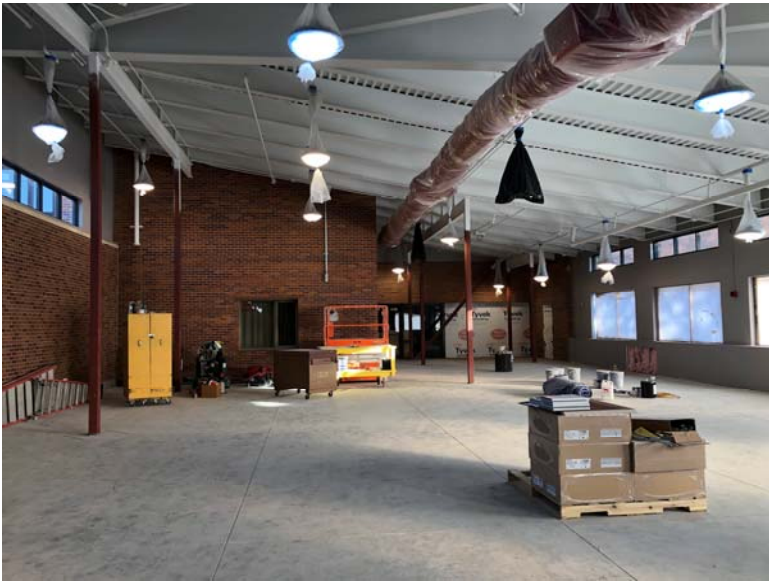

Commons looking south



Commons west wall



Commons looking south



Women's Restroom



Restroom/Concessions Corridor



Gym looking east



Gym looking east



Gym small storage area



Gym looking west



Gym main entrance



Window flashing, lintel, and weep detail



Backfill should not cover weeps in brick



Splice in sub fascia missing bolts

<u>Vendor Name</u>	<u>Invoice</u>	<u>Description</u>	<u>Amount</u>
Checking	5		
Checking	5	Fund: 05 ACTIVITY FUND	
AMAZON.COM CREDIT	469545889499	Supplies for FFA Week	12.98
AMAZON.COM CREDIT	5387676544685	Supplies for FFA week	7.98
AMAZON.COM CREDIT	964357638479	Supplies for FFA Week	87.63
		Vendor Total:	108.59
CHOICE FOODS	001005821125	FFA Week Prizes	12.45
CHOICE FOODS	001071511438	Supplies	29.62
CHOICE FOODS	001073130725	FCCLA Week Prizes	25.32
		Vendor Total:	67.39
CLASSIC SPORTSWEAR	62219	Chenille Letter Pins	267.54
		Vendor Total:	267.54
CUSTOM SPORTS	26991	State Wrestling t-shirts	511.00
CUSTOM SPORTS	27152	Track Sweatshirts	760.00
CUSTOM SPORTS	27198	Golf Jackets	306.00
		Vendor Total:	1,577.00
DAVIS, KAHE	Judge 3-3-20	EHC Speech Tourney 3-3-20	204.00
		Vendor Total:	204.00
FAIR PLAY GOLF COURSE	Golf Dues 2020	Golf Dues for 2020 Season	300.00
		Vendor Total:	300.00
FIELDS HARDWARE	173175	Suppleis	6.49
		Vendor Total:	6.49
GATORADE COMPANY, THE	Performance Package	2020 Gatorade Performance Pkg	235.00
		Vendor Total:	235.00
HAIN, ALLISON	Judge 3-3-20	EHC Speech Tourney	174.00
		Vendor Total:	174.00
HAMILTON, WALT	Judge 3-3-20	EHC Speech Tourney	224.00
		Vendor Total:	224.00
HUDDL	00826771	Football Hudl Assist Game Scout	1,000.00
		Vendor Total:	1,000.00
HY-VEE FOOD STORE	5839176993	BB Parents' Night-Roses	91.00
		Vendor Total:	91.00
HY-VEE FOOD STORES, INC	5839983849	Food for Conference Speech Event	93.69
		Vendor Total:	93.69
INTERP STORE, THE	5677	Starlit: Vol 4 - MS Speech Materials	32.70
		Vendor Total:	32.70
JONES, KERRI	Judge 3-3-20	EHC Speech Tourney	131.00
		Vendor Total:	131.00

<u>Vendor Name</u>	<u>Invoice</u>	<u>Description</u>	<u>Amount</u>	
KOLTERMAN, CLARK	Judge 3-3-20	EHC Speech Tourney	162.00	
		Vendor Total:		162.00
KRUSE, KAITLYN	Judge-Speech	Judge-Battle Creek & Norfolk Speech Meet	100.00	
		Vendor Total:		100.00
LOVE MEDIA GROUP LLC	109400	Billboard Rent - Feb 21 thru 4-20-2020	1,700.00	
		Vendor Total:		1,700.00
MADISON COUNTY BANK	Cash- G BB State	Tickets for G BB State Tourney 23 @ \$7	161.00	
		Vendor Total:		161.00
MAHASKA - SNACK	JOBR012050	Supplies	20.00	
MAHASKA - SNACK	JOBR012170	Supplies	218.40	
		Vendor Total:		238.40
MAHASKA	921376	Supplies	177.75	
MAHASKA	921451	Supplies	74.35	
MAHASKA	921552	Supplies	24.80	
MAHASKA	921673	Supplies	324.00	
		Vendor Total:		600.90
MENISH, MICHAEL	Judge 3-3-20	EHC Speech Tourney	175.00	
		Vendor Total:		175.00
MPS LUNCH FUND	200588	Parents' Night - G BB	23.94	
MPS LUNCH FUND	200589	Parents' Night-B BB	23.94	
MPS LUNCH FUND	200592	Milk	138.00	
MPS LUNCH FUND	200594	Supplies	201.25	
		Vendor Total:		387.13
NATIONAL ASSOCIATION OF SECONDARY SCHOOL PRINCIPALS	9001303676	Yearly Dues - 7-1-20 thru 6-30-21	95.00	
NATIONAL ASSOCIATION OF SECONDARY SCHOOL PRINCIPALS	9001327599	Yearly Dues - 7-1-20 thru 6-30-21	385.00	
		Vendor Total:		480.00
NEBRASKA FCCLA	#0560002 (20452)	FCCLA State Registration	693.00	
		Vendor Total:		693.00
NEBRASKA WESLEYAN UNIVERSITY	48539	State History Day Entry Fees	84.00	
		Vendor Total:		84.00
NELSON, DAWNA	Judge 3-3-20	EHC Speech Tourney	159.00	
		Vendor Total:		159.00
NORFOLK PUBLIC SCHOOLS	Speech 3-7-20	Entry Fees - Speech 3-7-20	88.00	
		Vendor Total:		88.00
SCHOLASTIC BOOK FAIR	B4735688FR	Elementary Book Fair	1,209.35	
		Vendor Total:		1,209.35
SPEECHWIRE TOURNAMENT SERVICES	6779	EHC Speech Tourney-107	110.00	

Board Report
 MARCH 2020 ACTIVITY FUND DETAIL

<u>Vendor Name</u>	<u>Invoice</u>	<u>Description</u> entries	<u>Amount</u>	
				Vendor Total: 110.00
SUBWAY	Gift Certificates	Gift Certificates	50.00	
				Vendor Total: 50.00
SURBER, ALINA	NHS Banquet	Cake & cupcakes for NHS Banquet	40.00	
				Vendor Total: 40.00
TANK, RICK	Judge 3-3-20	EHC Speech Tourney	146.00	
				Vendor Total: 146.00
TAYLOR CREEK GOLF COURSE	Membership Dues 2020	Membership dues for Golf Team 2020	450.00	
				Vendor Total: 450.00
US BANK CARDMEMBER SERVICES	Ref #7415	Speech Scripts for MS Speech	54.00	
US BANK CARDMEMBER SERVICES	Ref #7447	PAC Raffle baskets	81.10	
				Vendor Total: 135.10
WALMART COMMUNITY	P927300EB01TDTK	Staff Lunch for FFA week	178.71	
	2L			
WALMART COMMUNITY	P927300ED01TPAZ	Tubs & Sharpies	20.43	
	WY			
WALMART COMMUNITY	P927300EY0103ES	Blood Drive Supplies	77.46	
	X3			
				Vendor Total: 276.60
WARNEKE, KENT	Judge 3-3-20	EHC Speech Tourney	118.00	
				Vendor Total: 118.00
WETZEL & TRUEX JEWELERS	Baby Kunz Gift	Baby Kunz Gift	25.00	
				Vendor Total: 25.00
WSC PLANETARIUM	32043	1ST GRADE FIELD TRIP	131.00	
				Vendor Total: 131.00
ZRUST, RUTH	Judge 3-3-20	EHC Speech Tourney	137.00	
				Vendor Total: 137.00
				Fund Total: 12,368.88
				Checking Account Total: 12,368.88

APPLICATION FOR PAYMENT

CAP702
Page: 1 of 3

To:

Madison Public Schools
PO Box 450
Madison, NE 68748

PROJECT:

MHS MEZZ-COMMONS-RR
Mezzanine, Commons, Concession, RR
Madison, NE

Application No.: Application Date: Period To: Contract Date:
14 MAR 30, 2020 MAR 30, 2020 DEC 18, 2018

Project Nos:

From Contractor:

dwb, inc.
PO Box 626
Madison, NE 68748

VIA ARCHITECT:

Fakler Architects
1001 N 6th St
Beatrice, NE 68310

Distribution List: Owner Construction Mgr
 Architect Field
 Contractor Other

CONTRACT FOR:

Contractor's Application for Payment

Application is made for payment as shown below, with attached Continuation Sheet.

1. Original Contract Amount: \$ 1,678,133.00
2. Net of Change Orders: \$ 43,515.64
3. Net Amount of Contract: \$ 1,721,648.64
4. Total Completed & Stored to Date: \$ 1,346,436.29
5. Retainage Summary:

- a. 5.00 % of Completed Work \$ 57,122.54
 - b. 5.00 % of Stored Material \$ 10,199.30
- Total Retainage: \$ 67,321.84

6. Total Completed Less Retainage: \$ 1,279,114.45
7. Less Previous Applications: \$ 1,245,506.59

8. Current Payment Due, This Application: \$ 33,607.86

9. Contract Balance (Including Retainage): \$ 442,534.19

CHANGE ORDER Activity	Additions	Subtractions
Total previously approved:	43,515.64	0.00
Total approved this Month:	0.00	0.00
Sub Totals:	43,515.64	0.00
NET of Change Orders:	43,515.64	

CONTRACTOR'S CERTIFICATION:

The Contractor's signature here certifies that, to the best of their knowledge, this document accurately reflects the work completed in this Application for Payment. The Contractor also certifies that all payments have been made for work on previous Applications for Payment and also that the Current Payment is Due.

(Authorizing Signature)

Don Fröck
dwb, inc.

Date: MAR 30, 2020

State Authorized: Nebraska
County of: Madison

Subscribed and sworn to before
me this 30th day of March, 2020

Notary Public: *Connie R. Weidner*

My Commission expires: 12-13-2020



ARCHITECT'S CERTIFICATION:

The Architect's signature here certifies that, based on their own observations, the Contract Documents and the information contained herein, this document accurately reflects the work completed in this Application for Payment. The Architect also certifies the Contractor is entitled to the amount certified for payment.

AMOUNT CERTIFIED: \$ 33,607.86

Michael D. Fabler
(Architects Signature)

Date: 4/8/2020

APPLICATION FOR PAYMENT - CONTINUATION SHEET

From:

dwb, inc.
PO Box 626
Madison, NE 68748

To:

Madison Public Schools
PO Box 450
Madison, NE 68748

Project:

MHS MEZZ-COMMONS-RR
Mezzanine, Commons, Concession, RR
Madison, NE

Application No: 14

Application Date: 3/30/2020
Period To: 3/30/2020
Contract Date: 12/18/2018
Architects Project#:

A Item No	B Description of Work	C Contract Value	D Work Completed		E This Period	F Materials Presently Stored (Not In D or E)	G Total Completed and Stored To Date (D+E+F)	% (G / C)	H Balance To Finish (C - G)	I Retainage (If Variable Rate)
			From Previous Application (D + E)							
1	General	111,412.00	81,812.00		5,917.00	0.00	87,729.00	79	23,683.00	4,386.45
2	Demolition	6,685.00	6,685.00		0.00	0.00	6,685.00	100	0.00	334.25
3	Grading	49,600.00	49,600.00		0.00	0.00	49,600.00	100	0.00	2,480.00
4	Termite Treatment	929.00	929.00		0.00	0.00	929.00	100	0.00	46.45
5	Fill & Backfill	6,000.00	6,000.00		0.00	0.00	6,000.00	100	0.00	300.00
6	Helical Piles	113,000.00	113,000.00		0.00	0.00	113,000.00	100	0.00	5,650.00
7	Footings, Cast in place walls	139,000.00	139,000.00		0.00	0.00	139,000.00	100	0.00	6,950.00
8	Steel Reinforcement	28,614.00	25,948.00		0.00	0.00	25,948.00	91	2,666.00	1,297.40
9	Concrete: Floors, Steps, Stoop	33,646.00	33,646.00		0.00	0.00	33,646.00	100	0.00	1,682.30
10	Steel Erection	40,000.00	37,875.00		0.00	0.00	37,875.00	95	2,125.00	1,893.75
11	Masonry	78,500.00	10,000.00		0.00	0.00	10,000.00	13	68,500.00	500.00
12	Structural Steel	133,200.00	125,824.00		0.00	0.00	125,824.00	94	7,376.00	6,291.20
13	Rough Framing Carpentry	15,164.00	15,164.00		0.00	0.00	15,164.00	100	0.00	758.20
14	Finish Carpentry	2,480.00	0.00	2,480.00		0.00	2,480.00	100	0.00	124.00
15	Foam Fill Insulation	1,730.00	1,730.00		0.00	0.00	1,730.00	100	0.00	86.50
16	Foam Board Insulation	380.00	380.00		0.00	0.00	380.00	100	0.00	19.00
17	Rolled Air Barriers	8,557.00	8,557.00		0.00	0.00	8,557.00	100	0.00	427.85
18	Fluid Air Barrier & Flashings	3,475.00	2,713.00		0.00	0.00	2,713.00	78	762.00	135.65
19	Metal Roof, Siding, Soffit, FI	182,666.00	80,719.47		0.00	44,794.02	125,513.49	69	57,152.51	6,275.68
20	Existing Roof Tie In	5,000.00	5,000.00		0.00	0.00	5,000.00	100	0.00	250.00
21	Sealants	900.00	0.00	900.00		0.00	900.00	100	0.00	45.00
22	HM Doors & Frames	23,088.00	1,500.00		0.00	12,887.00	14,387.00	62	8,701.00	719.35
23	Coiling Doors	6,901.00	0.00	0.00		0.00	0.00	0	6,901.00	0.00
24	Aluminum Doors, Frames, Window	100,131.00	17,791.00		0.00	0.00	17,791.00	18	82,340.00	889.55
25	Metal Framing & Drywall	71,880.00	71,860.00		0.00	0.00	71,860.00	100	20.00	3,593.00
		1,162,938.00	835,733.47		9,297.00	57,681.02	902,711.49	78	260,226.51	45,135.58

APPLICATION FOR PAYMENT - CONTINUATION SHEET

From:

dwb, inc.
PO Box 626
Madison, NE 68748

To:

Madison Public Schools
PO Box 450
Madison, NE 68748

Project:

MHS MEZZ-COMMONS-RR
Mezzanine, Commons, Concession, RR
Madison, NE

Application No: 14
Application Date: 3/30/2020
Period To: 3/30/2020
Contract Date: 12/18/2018
Architects Project#:

A Item No	B Description of Work	C Contract Value	D Work Completed		E This Period	F Materials Presently Stored (Not In D or E)	G Total Completed and Stored To Date (D+E+F)	% (G / C)	H Balance To Finish (C - G)	I Retainage (If Variable Rate)
			From Previous Application (D + E)							
26	Ceramic Tile	41,715.00	0.00	8,978.00	8,978.00	2,232.00	11,210.00	27	30,505.00	560.50
27	Acoustical Ceiling	2,632.00	0.00	0.00	0.00	0.00	0.00	0	2,632.00	0.00
28	Painting	16,772.00	8,264.00	6,225.00	6,225.00	0.00	14,489.00	86	2,283.00	724.45
29	Resin Floors	6,930.00	0.00	0.00	0.00	0.00	0.00	0	6,930.00	0.00
30	RR Stalls & Accessories	20,257.00	0.00	274.00	274.00	0.00	274.00	1	19,983.00	13.70
31	Laminate Casework	9,241.00	0.00	0.00	0.00	0.00	0.00	0	9,241.00	0.00
32	Fire Sprinklers	16,106.00	9,395.40	0.00	0.00	5,950.00	15,345.40	95	760.60	767.28
33	Plumbing	151,038.00	110,251.00	364.00	364.00	40,423.00	151,038.00	100	0.00	7,551.90
34	HVAC	151,039.00	61,741.00	1,027.00	1,027.00	75,629.00	138,397.00	92	12,642.00	6,919.85
36	Electrical	99,465.00	58,284.00	6,000.00	6,000.00	22,071.00	86,355.00	87	13,110.00	4,317.75
37	C.O. #1	13,000.10	12,768.00	0.00	0.00	0.00	12,768.00	98	232.10	638.40
38	C.O. # 2	2,877.80	2,877.00	0.00	0.00	0.00	2,877.00	100	0.80	143.85
39	C.O. #3	10,111.84	7,759.70	1,591.70	1,591.70	0.00	9,351.40	92	760.44	467.58
40	C.O. #4	3,485.20	0.00	0.00	0.00	0.00	0.00	0	3,485.20	0.00
41	C.O. #5	14,040.70	0.00	1,620.00	1,620.00	0.00	1,620.00	12	12,420.70	81.00
		1,721,648.64	1,107,073.57	35,376.70	35,376.70	203,986.02	1,346,436.29	78	375,212.35	67,321.84

APPLICATION FOR PAYMENT

CAP702
Page: 1 of 3

To: Madison Public Schools
PO Box 450
Madison, NE 68748

PROJECT:

MHS GYM & LOCKER RM
Madison High Gym & Lockers Addition
Madison, NE

From Contractor:
dwb, inc.
PO Box 626
Madison, NE 68748

VIA ARCHITECT:
Fakler Architects
1001 N 6th St
Beatrice, NE 68310

CONTRACT FOR: MHS (Gym & Locker Room)

Application No.: Application Date: Period To: Contract Date:
14 MAR 30, 2020 MAR 30, 2020 DEC 18, 2018

Project Nos:

Distribution List: Owner Construction Mgr
 Architect Field
 Contractor Other

Contractor's Application for Payment

Application is made for payment as shown below, with attached Continuation Sheet.

1. Original Contract Amount: \$ 3,592,191.00
2. Net of Change Orders: \$ 46,279.78
3. Net Amount of Contract: \$ 3,638,470.78
4. Total Completed & Stored to Date: \$ 2,662,459.05
5. Retainage Summary:
 - a. 5.00 % of Completed Work \$ 116,456.98
 - b. 5.00 % of Stored Material \$ 16,665.98
- Total Retainage: \$ 133,122.96
6. Total Completed Less Retainage: \$ 2,529,336.09
7. Less Previous Applications: \$ 2,447,239.11
8. Current Payment Due, This Application: \$ 82,096.98
9. Contract Balance (Including Retainage): \$ 1,109,134.69

CHANGE ORDER Activity	Additions	Subtractions
Total previously approved:	46,279.78	0.00
Total approved this Month:	0.00	0.00
Sub Totals:	46,279.78	0.00
NET of Change Orders:	46,279.78	

CONTRACTOR'S CERTIFICATION:

The Contractor's signature here certifies that, to the best of their knowledge, this document accurately reflects the work completed in this Application for Payment. The Contractor also certifies that all payments have been made for work on previous Applications for Payment and also that the Current Payment is Due.

(Authorizing Signature)

dwb, inc.

Date: MAR 30, 2020

State Authorized: Nebraska
County of: Madison

Subscribed and sworn to before me this 30th day of March, 2020
Notary Public: *Connie R. Weidner*
My Commission expires: 12-13-2020



ARCHITECT'S CERTIFICATION:

The Architect's signature here certifies that, based on their own observations, the Contract Documents and the information contained herein, this document accurately reflects the work completed in this Application for Payment. The Architect also certifies the Contractor is entitled to the amount certified for payment.

AMOUNT CERTIFIED: \$82,096.98

Michael D. Falter

(Architect's Signature)

Date: 4/8/2020

APPLICATION FOR PAYMENT - CONTINUATION SHEET

From:

dwb, inc.
PO Box 626
Madison, NE 68748

To:

Madison Public Schools
PO Box 450
Madison, NE 68748

Project:

MHS GYM & LOCKER RM
Madison High Gym & Lockers Addition
Madison, NE

Application No: 14
Application Date: 3/30/2020
Period To: 3/30/2020
Contract Date: 12/18/2018
Architects Project#:

A Item No	B Description of Work	C Contract Value	D Work Completed		E This Period	F Materials Presently Stored (Not In D or E)	G Total Completed and Stored To Date (D+E+F)	% (G / C)	H Balance To Finish (C - G)	I Retainage (If Variable Rate)
			From Previous Application (D + E)							
1	General	489,556.00	319,489.00		24,294.00	0.00	343,783.00	70	145,773.00	17,189.15
2	Guard Rail, Striping, Signs	9,250.00	0.00		0.00	0.00	0.00	0	9,250.00	0.00
3	Drain Tile	5,980.00	5,456.00		0.00	524.00	5,980.00	100	0.00	299.00
4	Termite Treatment	2,618.00	2,618.00		0.00	0.00	2,618.00	100	0.00	130.90
5	Dumpster, Fencing, Erosion Con	6,800.00	6,800.00		0.00	0.00	6,800.00	100	0.00	340.00
6	Grading	30,000.00	30,000.00		0.00	0.00	30,000.00	100	0.00	1,500.00
7	Landscape	7,200.00	0.00		0.00	0.00	0.00	0	7,200.00	0.00
8	Fill & Backfill	6,000.00	6,000.00		0.00	0.00	6,000.00	100	0.00	300.00
9	Footings & Cast in place walls	168,000.00	168,000.00		0.00	0.00	168,000.00	100	0.00	8,400.00
10	Steel Reinforcement	20,148.00	20,148.00		0.00	0.00	20,148.00	100	0.00	1,007.40
11	Concrete Floors, Steps, Stoops	43,470.00	43,470.00		0.00	0.00	43,470.00	100	0.00	2,173.50
12	Precast Panels	395,000.00	395,000.00		0.00	0.00	395,000.00	100	0.00	19,750.00
13	Precast & Steel Erection	197,300.00	175,400.00		0.00	0.00	175,400.00	89	21,900.00	8,770.00
14	Masonry	211,500.00	165,000.00		16,000.00	0.00	181,000.00	86	30,500.00	9,050.00
15	Structural Steel	174,500.00	136,988.75		0.00	0.00	136,988.75	79	37,511.25	6,849.44
16	Rough Framing Carpentry	19,604.00	19,604.00		0.00	0.00	19,604.00	100	0.00	980.20
17	Finish Carpentry	3,646.00	0.00		2,446.00	1,200.00	3,646.00	100	0.00	182.30
18	Fluid Applied Waterproofing	6,988.00	6,481.00		0.00	0.00	6,481.00	93	507.00	324.05
19	Foam Fill Insulation	3,000.00	3,000.00		0.00	0.00	3,000.00	100	0.00	150.00
20	Foam Board Insulation	780.00	780.00		0.00	0.00	780.00	100	0.00	39.00
21	Air Barriers & Flashings	21,893.00	21,893.00		0.00	0.00	21,893.00	100	0.00	1,094.65
22	M Roof, Siding, Soffits, flash	328,700.00	218,188.01		0.00	0.00	218,188.01	66	110,511.99	10,909.40
23	Sealants	4,500.00	3,500.00		0.00	0.00	3,500.00	78	1,000.00	175.00
24	HM Doors & Frames	42,703.00	1,500.00		0.00	33,388.00	34,888.00	82	7,815.00	1,744.40
25	Hatch Doors	1,400.00	1,400.00		0.00	0.00	1,400.00	100	0.00	70.00
		2,200,536.00	1,750,715.76		42,740.00	35,112.00	1,828,567.76	83	371,968.24	91,428.39

APPLICATION FOR PAYMENT - CONTINUATION SHEET

CAP703

From:

dwb, inc.
PO Box 626
Madison, NE 68748

To:

Madison Public Schools
PO Box 450
Madison, NE 68748

Project:

MHS GYM & LOCKER RM
Madison High Gym & Lockers Addition
Madison, NE

Application No: 14

Application Date: 3/30/2020
Period To: 3/30/2020
Contract Date: 12/18/2018
Architects Project#:

A Item No	B Description of Work	C Contract Value	D Work Completed		E This Period	F Materials Presently Stored (Not In D or E)	G Total Completed and Stored To Date (D+E+F)	% (G / C)	H Balance To Finish (C - G)	I Retainage (If Variable Rate)
			From Previous Application (D + E)	0.00						
26	Overhead Doors	3,551.00	0.00	0.00	0.00	710.00	710.00	20	2,841.00	35.50
27	Alum Doors, Frames, Windows	57,064.00	11,860.00	0.00	0.00	0.00	11,860.00	21	45,204.00	593.00
28	Metal Framing & Drywall	23,940.00	18,710.00	4,985.00	0.00	0.00	23,695.00	99	245.00	1,184.75
29	Ceramic Tile	21,637.00	0.00	3,702.87	0.00	3,870.62	7,573.49	35	14,063.51	378.67
30	Acoustical Ceiling	7,399.00	0.00	0.00	0.00	0.00	0.00	0	7,399.00	0.00
31	Painting	23,923.00	0.00	6,645.00	0.00	0.00	6,645.00	28	17,278.00	332.25
32	Resin Floors	22,400.00	0.00	0.00	0.00	0.00	0.00	0	22,400.00	0.00
33	Wood Gym Floor	126,900.00	6,345.00	0.00	0.00	56,394.00	62,739.00	49	64,161.00	3,136.95
34	RR Stalls & Accessories	21,079.00	5,695.00	1,151.00	0.00	0.00	6,846.00	32	14,233.00	342.30
35	Lockers	18,500.00	0.00	0.00	0.00	15,200.00	15,200.00	82	3,300.00	760.00
36	Gym Equipment	36,122.00	0.00	0.00	0.00	0.00	0.00	0	36,122.00	0.00
37	Laminate Casework	24,760.00	0.00	0.00	0.00	0.00	0.00	0	24,760.00	0.00
38	Telescopic Bleachers	90,675.00	0.00	0.00	0.00	0.00	0.00	0	90,675.00	0.00
39	Elevator	71,166.00	24,558.00	0.00	0.00	834.00	25,392.00	36	45,774.00	1,269.60
40	Fire Sprinklers	22,791.00	21,661.40	0.00	0.00	0.00	21,661.40	95	1,129.60	1,083.07
41	HVAC	195,285.00	70,808.00	1,478.00	0.00	122,999.00	195,285.00	100	0.00	9,764.25
42	Plumbing	195,285.00	86,664.00	6,486.00	0.00	44,802.00	137,952.00	71	57,333.00	6,897.60
43	Site Utilities	234,000.00	99,696.00	0.00	0.00	20,000.00	119,696.00	51	114,304.00	5,984.80
44	Electrical	195,178.00	118,159.00	19,230.00	0.00	33,398.00	170,787.00	88	24,391.00	8,539.35
45	C.O. #1 Unsuit Soils	10,556.30	10,556.30	0.00	0.00	0.00	10,556.30	100	0.00	527.82
46	C.O. #2	5,249.10	5,249.10	0.00	0.00	0.00	5,249.10	100	0.00	262.46
47	C.O. #3	5,716.18	3,826.00	0.00	0.00	0.00	3,826.00	67	1,890.18	191.30
48	C.O. #4	13,971.60	8,218.00	0.00	0.00	0.00	8,218.00	59	5,753.60	410.90
49	C.O. #5	10,786.60	0.00	0.00	0.00	0.00	0.00	0	10,786.60	0.00
							2,662,459.05	73	976,011.73	133,122.96
							333,319.62			
							2,242,721.56		86,417.87	
							3,638,470.78			

APPLICATION FOR PAYMENT

CAP702
Page: 1 of 2

To:

Madison Public Schools
PO Box 450
Madison, NE 68748

PROJECT:

MHS FIRE SPRINKLERS
MHS Fire Sprinkler System
Madison, NE

From Contractor:

dwb, inc.
PO Box 626
Madison, NE 68748

VIA ARCHITECT:

Fakler Architects
1001 N 6th St
Beatrice, NE 68310

CONTRACT FOR:

Contractor's Application for Payment

Application is made for payment as shown below, with attached Continuation Sheet.

- 1. Original Contract Amount: \$ 107,358.00
- 2. Net of Change Orders: \$ -10,102.00
- 3. Net Amount of Contract: \$ 97,256.00
- 4. Total Completed & Stored to Date: \$ 48,101.75

5. Retainage Summary:

- a. 5.00 % of Completed Work \$ 2,405.09
 - b. 5.00 % of Stored Material \$ 0.00
- Total Retainage: \$ 2,405.09

6. Total Completed Less Retainage: \$ 45,696.66

7. Less Previous Applications: \$ ~~30,149.16~~ - 45,746.06

8. Current Payment Due, This Application: \$ ~~9,547.50~~ - 49,400.00

9. Contract Balance (Including Retainage): \$ 51,559.34

CHANGE ORDER Activity	Additions	Subtractions
Total previously approved:	0.00	-10,102.00
Total approved this Month:	0.00	0.00
Sub Totals:	0.00	-10,102.00
NET of Change Orders:		-10,102.00

Application No.: Application Date: Period To: Contract Date:
7 MAR 30,2020 MAR 30,2020 DEC 11,2018

Project Nos:

Distribution List: Owner Construction Mgr
 Architect Field
 Contractor Other

CONTRACTOR'S CERTIFICATION:

The Contractor's signature here certifies that, to the best of their knowledge, this document accurately reflects the work completed in this Application for Payment. The Contractor also certifies that all payments have been made for work on previous Applications for Payment and also that the Current Payment is Due.

Jou Frisch
dwb, inc.
Date: MAR 30, 2020

State Authorized: Nebraska
County of: Madison



Subscribed and sworn to before me this 30th day of March 2020
Notary Public: *Connie R. Weidner*
My Commission expires: 12-13-2020

actual amount paid to date.
ARCHITECT'S CERTIFICATION:

The Architect's signature here certifies that, based on their own observations, the Contract Documents and the information contained herein, this document accurately reflects the work completed in this Application for Payment. The Architect also certifies the Contractor is entitled to the amount certified for payment.

AMOUNT CERTIFIED:

Michael D. Falter
(Architect's Signature) Date: 4/8/2020

APPLICATION FOR PAYMENT - CONTINUATION SHEET

From:
 dwb, inc.
 PO Box 626
 Madison, NE 68748

To:
 Madison Public Schools
 PO Box 450
 Madison, NE 68748

Project:
 MHS FIRE SPRINKLERS
 MHS Fire Sprinkler System
 Madison, NE

Application No: 7
 Application Date: 3/30/2020
 Period To: 3/30/2020
 Contract Date: 12/11/2018
 Architects Project#:

A Item No	B Description of Work	C Contract Value	D Work Completed		E This Period	F Materials Presently Stored (Not In D or E)	G Total Completed and Stored To Date (D+E+F)	% (G / C)	H Balance To Finish (C - G)	I Retainage (If Variable Rate)
			From Previous Application (D + E)							
1	General	5,255.00	2,128.00		250.00	0.00	2,378.00	45	2,877.00	118.90
2	Fire Sprinklers	102,103.00	46,025.75		9,800.00	0.00	55,825.75	55	46,277.25	2,791.29
3	C.O. #1	10,102.00-	10,102.00-		0.00	0.00	10,102.00-	100	0.00	505.10-
		97,256.00	38,051.75		10,050.00	0.00	48,101.75	49	49,154.25	2,405.09

PARTIAL WAIVER & RELEASE OF LIEN

PROJECT	SUBCONTRACTOR/ SUPPLIER	CONTRACTOR
Madison High School Phase IV 700 S Kent St Madison, NE 68748	Meininger Fire Protection PO Box 85535 Lincoln, NE 68501	dwb, inc. PO Box 626 Madison, NE 68748

WHEREAS THE UNDERSIGNED has provided materials or services for the above project under an agreement with the Owner or the Contractor, the Undersigned does hereby waive and release all bond claims, liens, or claims or right of lien, statutory or otherwise, against the property, project, Owner and any sureties for labor, services, materials or equipment, as provided by the Undersigned, but only to the extent of payment received.

Project #	Original Contract amount	Net change by C.O.	Amount of Contract as of the date of this lien waiver	Amount acknowledged as received by this partial waiver & release of lien	Total amount acknowledged as received to date
1. Gym/Locker	\$ 22,791.00	-	\$ 22,791.00	\$4,290.58	\$20,578.33
2. Mezz/Comm	\$ 16,106.00		\$16,106.00	\$361.28	\$14,578.12
3. Fire Sprinkle	\$ 102,103.00	-\$10,102.00	\$ 92,001.00	\$	\$40,845.86

THE PERSON SIGNING below does hereby certify that he or she is fully authorized and empowered to execute this instrument and to bind the Undersigned hereto, and does in fact so execute this instrument.

Company Name: **Meininger Fire Protection**

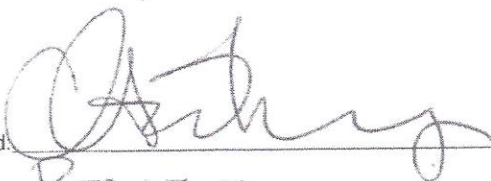
Signed: 
 Title: PRESIDENT

Date: 03 / 24 / 2020

PARTIAL WAIVER & RELEASE OF LIEN

PROJECT	SUBCONTRACTOR/ SUPPLIER	CONTRACTOR
Madison High School Phase IV 700 S Kent St Madison, NE 68748	Volkman Plumbing & Heating 211 South 3rd St Norfolk, NE 68701	dwb, inc. PO Box 626 Madison, NE 68748

WHEREAS THE UNDERSIGNED has provided materials or services for the above project under an agreement with the Owner or the Contractor, the Undersigned does hereby waive and release all bond claims, liens, or claims or right of lien, statutory or otherwise, against the property, project, Owner and any sureties for labor, services, materials or equipment, as provided by the Undersigned, but only to the extent of payment received.

Pay App	Original Contract amount	Net change by C.O.	Amount of Contract as of the date of this lien waiver	Amount acknowledged as received by this partial waiver & release of lien	Total amount acknowledged as received to date
1. Gym/Locker	\$553,594.00	-(-\$10,500.00)	\$543,094.00	\$32,731.30	\$407,761.50
2. Mezz/Comm	373,053.00		373,053.00	\$27,776.10	\$280,673.75

THE PERSON SIGNING below does hereby certify that he or she is fully authorized and empowered to execute this instrument and to bind the Undersigned hereto, and does in fact so execute this instrument.

Company Name: **Volkman Plumbing & Heating**

Signed: Arvid S Volkman Pres.

Date: 3/23/2020

Title: Pres

PARTIAL WAIVER & RELEASE OF LIEN

PROJECT	SUBCONTRACTOR/ SUPPLIER	CONTRACTOR
Madison High School Phase IV 700 S Kent St Madison, NE 68748	Complete Floors 1019 Monroe Ave Norfolk, NE 68701	dwb, inc. PO Box 626 Madison, NE 68748

WHEREAS THE UNDERSIGNED has provided materials or services for the above project under an agreement with the Owner or the Contractor, the Undersigned does hereby waive and release all bond claims, liens, or claims or right of lien, statutory or otherwise, against the property, project, Owner and any sureties for labor, services, materials or equipment, as provided by the Undersigned, but only to the extent of payment received.

Date	Original Contract amount	Net change by C.O.	Amount of Contract as of the date of this lien waiver	Amount acknowledged as received by this partial waiver & release of lien	Total amount acknowledged as received to date
1. Gym	\$ 21,637.00	\$6,118.00	\$ 27,755.00	\$3,870.62	\$3,870.62
2. Mezz	\$ 41,715.00	(-480.00)	\$ 41,235.00	\$2,232.03	\$2,232.03

THE PERSON SIGNING below does hereby certify that he or she is fully authorized and empowered to execute this instrument and to bind the Undersigned hereto, and does in fact so execute this instrument.

Company Name: **Complete Floors**

Signed: _____

Date: 3/23/2020

Title: President

Madison High School Phase IV 700 S Kent St Madison, NE 68748	White Castle Roofing PO Box 22133 Lincoln, NE 68542	dwb, inc. PO Box 626 Madison, NE 68748
--	---	--

PROJECT
SUBCONTRACTOR/
SUPPLIER
CONTRACTOR
Date: ____ / ____ / 2020

PARTIAL WAIVER & RELEASE OF LIEN

WHEREAS THE UNDERSIGNED has provided materials or services for the above project under an agreement with the Owner or the Contractor, the Undersigned does hereby waive and release all bond claims, liens, or claims or right of lien, statutory or otherwise, against the property, project, Owner and any sureties for labor, services, materials or equipment, as provided by the Undersigned, but only to the extent of payment received.

THE PERSON SIGNING below does hereby certify that he or she is fully authorized and empowered to execute this instrument and to bind the Undersigned hereto, and does in fact so execute this instrument.

Company Name: **White Castle Roofing**

Signed: Dave Hansch
Title: Vice President

Project	Original Contract amount	Net change by C.O.	Amount of Contract as of the date of this lien waiver	Amount acknowledged as received by this partial waiver & release of lien	Total amount acknowledged as received to date
1. Gym	\$273,132.00	818.33 In house	\$273,950.33	\$8,474.25	\$207,278.86
2. Mezz	\$187,666.00	409.14 In house	\$188,075.14	\$6,196.12	\$119,237.82

PARTIAL WAIVER & RELEASE OF LIEN

PROJECT	SUBCONTRACTOR/ SUPPLIER	CONTRACTOR
Madison High School Phase IV 700 S Kent St Madison, NE 68748	Commonwealth Electric 472 26th Ave Columbus, NE 68601	dwb, inc. PO Box 626 Madison, NE 68748

WHEREAS THE UNDERSIGNED has provided materials or services for the above project under an agreement with the Owner or the Contractor, the Undersigned does hereby waive and release all bond claims, liens, or claims or right of lien, statutory or otherwise, against the property, project, Owner and any sureties for labor, services, materials or equipment, as provided by the Undersigned, but only to the extent of payment received.

Project	Original Contract amount	Net change by C.O.	Amount of Contract as of the date of this lien waiver	Amount acknowledged as received by this partial waiver & release of lien	Total amount acknowledged as received to date
1. Gym/Locker	\$194,282.00	\$1,045.00 IH	\$195,327.00	\$41,817.10	\$144,971.90
2. Mezz/Comm	\$100,361.00	\$12,505.40	\$112,866.40	\$20,873.40	\$ 78,247.41

THE PERSON SIGNING below does hereby certify that he or she is fully authorized and empowered to execute this instrument and to bind the Undersigned hereto, and does in fact so execute this instrument.

Company Name: **Commonwealth Electric**

Signed: _____

Date: 3/24/2020

Title: Vice President

PARTIAL WAIVER & RELEASE OF LIEN

PROJECT	SUBCONTRACTOR/ SUPPLIER	CONTRACTOR
Madison High School Phase IV 700 S Kent St Madison, NE 68748	Schreiber Bros 2251 3rd Ave Columbus, NE 68601	dwb, inc. PO Box 626 Madison, NE 68748

WHEREAS THE UNDERSIGNED has provided materials or services for the above project under an agreement with the Owner or the Contractor, the Undersigned does hereby waive and release all bond claims, liens, or claims or right of lien, statutory or otherwise, against the property, project, Owner and any sureties for labor, services, materials or equipment, as provided by the Undersigned, but only to the extent of payment received.

Project	Original Contract amount	Net change by C.O.	Amount of Contract as of the date of this lien waiver	Amount acknowledged as received by this partial waiver & release of lien	Total amount acknowledged as received to date
1. Gym	\$19,985.00	\$586.00	\$20,571.00		
2. Mezz	\$16,772.00	\$664.00	\$17,436.00	\$8,264.00	\$8,264.00

THE PERSON SIGNING below does hereby certify that he or she is fully authorized and empowered to execute this instrument and to bind the Undersigned hereto, and does in fact so execute this instrument.

Company Name: **Schreiber Brothers**

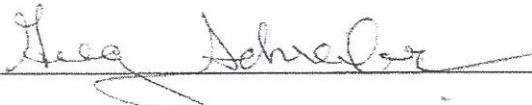
Signed: 

Date: 3/24/2020

Title: President

PARTIAL WAIVER & RELEASE OF LIEN

PROJECT	SUBCONTRACTOR	CONTRACTOR
Madison High School IV Gym/Commons 700 S Kent St Madison, NE 68748		dwb, inc. PO Box 626 Madison, NE 68748

WHEREAS THE UNDERSIGNED has provided materials or services for the above project under an agreement with the Owner or the Contractor, the Undersigned does hereby waive and release all bond claims, liens, or claims or right of lien, statutory or otherwise, against the property, project, Owner and any sureties for labor, services, materials or equipment, as provided by the Undersigned, but only to the extent of payment received.

	Original Contract amount	Net change by C.O.	Amount of Contract as of the date of this lien waiver	Amount acknowledged as received by this partial waiver & release of lien	Total amount acknowledged as received to date
1. Gym/Lock	3,592,191.00	\$35,493.18	3,627,684.18	\$185,180.67	\$2,447,239.11
2. Mezz/Comm	1,678,133.00	\$29,474.94	1,707,607.94	\$ 68,160.15	\$1,245,506.59
3. Fire Sprinkle	107,358.00	(\$10,120.00)	\$97,238.00	\$	\$ 45,746.06
4. Bus Drop	342,302.00		342,302.00	\$	\$87,120.70

THE PERSON SIGNING below does hereby certify that he or she is fully authorized and empowered to execute this instrument and to bind the Undersigned hereto, and does in fact so execute this instrument.

Company Name: dwb, inc

Address: PO Box 626, Madison, NE 68748

Signed: 

Date: 3/24/2020

Title: President

PARTIAL WAIVER & RELEASE OF LIEN

PROJECT	SUBCONTRACTOR/ SUPPLIER	CONTRACTOR
Madison High School Phase IV 700 S Kent St Madison, NE 68748	Anderson Ladd 11237 Taylor St Omaha, NE 68164	dwb, inc. PO Box 626 Madison, NE 68748

WHEREAS THE UNDERSIGNED has provided materials or services for the above project under an agreement with the Owner or the Contractor, the Undersigned does hereby waive and release all bond claims, liens, or claims or right of lien, statutory or otherwise, against the property, project, Owner and any sureties for labor, services, materials or equipment, as provided by the Undersigned, but only to the extent of payment received.

Date	Original Contract amount	Net change by C.O.	Amount of Contract as of the date of this lien waiver	Amount acknowledged as received by this partial waiver & release of lien	Total amount acknowledged as received to date
1. Gym	\$ 126,900.00	-	\$ 126,900.00	\$ 53,574.30	\$ 59,602.05

THE PERSON SIGNING below does hereby certify that he or she is fully authorized and empowered to execute this instrument and to bind the Undersigned hereto, and does in fact so execute this instrument.

Company Name: **Anderson Ladd**



Signed: _____

Date: 03 / 24 /2020

Title: Credit Manager

*Yellow highlights indicate possible changes

Madison Elementary

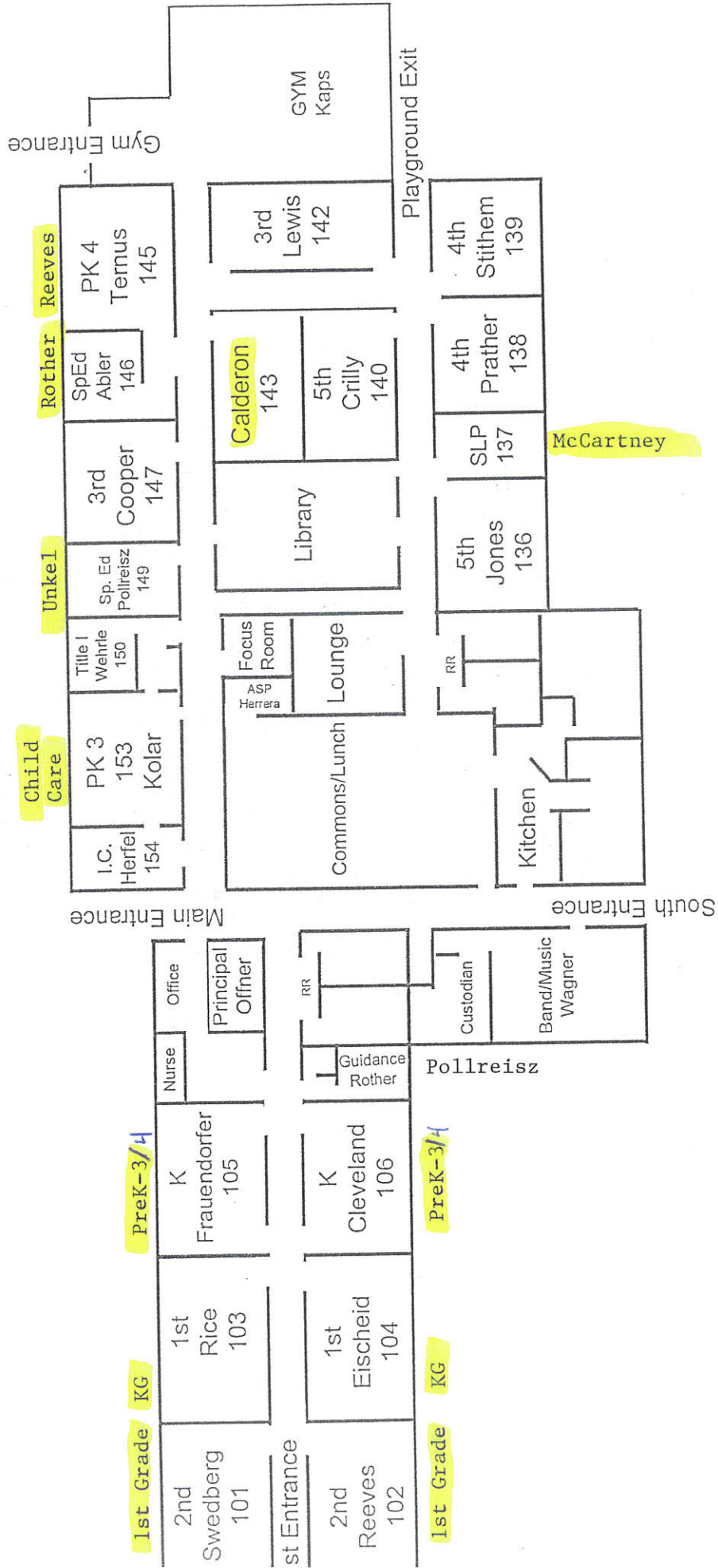

Madison Public Schools

Alan Ehlers
Superintendent

Jim Crilly
HS Principal/AD
Reid Ehrisman

MS Principal/IPM/EL

700 So Kent St.

P.O. Box 450

Madison, NE 68748

District Phone (402) 454-3336 Fax (402) 454-2238

Elementary Phone (402) 454-2656 Fax (402) 454-3978

Karla Kush
Elementary Principal

Travis Jordan
Director of CAI

Christine Knapp
Office Manager

The mission of Madison Public Schools is to prepare students to be competent, confident, productive, and responsible citizens.

Mr. Jordan's April Report

Curriculum, Instruction, and Assessment

Curriculum:

- Our purchasing of next years materials is complete with the exception of the Middle School Language Arts Program.
 - We have selected IntoLiterature by Houghton-Mifflin Harcourt for the 6th-8th Grade
 - This will combine Reading and Language Arts into one 90 minute “Block” rather than two separate periods. This change allows us to cover a lot more of the state ELA standards by using our Reading/Literature to provide more instruction to meet Nebraska CCR Standards.
 - Our Eight Criteria we used to evaluate the programs were:
 - Materials and Assessment (how much and of what quality?)
 - Cost (licenses, consumables, etc. to the district in the future)
 - Engagement/Relevance (Visuals, how it is presented, Novels available)
 - Rigor (How is it created? Age Appropriate? Depth of Knowledge?)
 - Vertical Alignment (Disrupt what High School or Elementary are doing?)
 - Strong Print Option (Can this be used without Technology?)
 - Accommodations/Adaptive (Special Education, ELL, HAL)
 - Amount of Writing Included
 - We are waiting on word from our SFI Directors to guide us in how many years of the program we may purchase. Our hope is to have the quote ready for the May Board Meeting.
- I have attached the State's Timeline for Revision of Content Standards
 - This is being used as my guide in our development of a schedule of Curriculum Development in our District.

Assessment:

- All State Assessments have been waived for the 2019-2020 School Year
 - The state would still like to offer a free ACT test to the Juniors that would like to take it. They are working out the details and may offer it at the end of the summer.

Instruction:

- We posted our Continuous Learning Plan on the School Website, Emailed it to every student, and submitted a copy to the State Department of Education.
 - This has been stressful for the teachers, but they have all embraced the opportunity to continue serving the students and things seem to be going smoothly the first week.

Madison Public Schools

Alan Ehlers
Superintendent
Jim Crilly
HS Principal/AD
Reid Ehrisman
MS Principal/IPM/EL

700 So Kent St.
 P.O. Box 450
 Madison, NE 68748
 District Phone (402) 454-3336 Fax (402) 454-2238
 Elementary Phone (402) 454-2656 Fax (402) 454-3978

Karla Kush
Elementary Principal
Travis Jordan
Director of CAI
Christine Knapp
Office Manager

The mission of Madison Public Schools is to prepare students to be competent, confident, productive, and responsible citizens.

Mrs. Kush – April 8, 2020
 Elementary Principal

Number of Students in Elementary School

Grade Level	Current as of 4/8/20	3/4/20	2/5/19	11/4/19	10/4/19	9/4/19	Start of the Year 8/7/19
PreK-3	26	25	25	26	26	26	26
PreK-4	36	36	35	36	36	36	33
Kindergarten	43	43	44	44	43	43	46
1 st Grade	39	37	36	36	35	36	37
2 nd Grade	32	32	31	30	27	28	28
3 rd Grade	35	34	35	32	33	34	34
4 th Grade	37	37	37	36	35	36	39
5 th Grade	39	38	38	35	35	37	36
Total	287	282	281	275	270	276	279
							Last year ended with 268

Student Report

	Aug-Sept	Sept-Oct	Oct-Nov	Nov-Dec	Dec-Jan	Jan-Feb	Feb-March	March-April
Attendance	97.08%	95.5%	96.82%	96.43%	94.42%	94.31%	95.39%	NA
Tardy %	6.5% (all < 5 tardies)	10% (all < 5 tardies)	12% (3 > 5 tardies)	14% (all < 5 tardies)	14.5% (3 > 5 tardies)	14% (all < 5 tardies)	11% (2 > 5 tardies)	NA

1. The COVID-19 has impacted our school year and after several meetings, getting teacher input and parent feedback, the elementary made the decision to provide enrichment packets for PreK through 1st grade students. The 2nd through 5th grade students had iPads sent home and will be doing a combination of online google classroom and paper packets.

As this pandemic has made it difficult to know we will not have students in our elementary building, it has made us think differently and has us stretching our capabilities. I have been pleased to see teachers, paras, kitchen staff, and custodians getting things done for the better of our community.

2. We had packets/iPads go home on April 6th. 74% of the students' items were picked up on that day. After making some calls, there is now just 10% left to get picked up!

3. The teachers in grades 2-5 have google classrooms created and I have been able to see students getting involved in their tasks. It's impressive seeing how fast some students pick up online learning.
4. The Parent Advisory Committee Family Movie Night is cancelled – originally planned for April 24th.
5. NSCAS (state assessment) and MAPs growth testing has been cancelled.
6. Kindergarten round-up is cancelled (previously scheduled for April 9th). We are emailing/ mailing out what is needed for physical exams, eye exams, immunizations, and allergy/asthma forms.
7. PreK will be sending out post cards, posting on Facebook, putting notice in the Madison StarMail newspaper, and reaching out to families that we know may be interested in attending Madison Public School's preschool.
8. As we move forward with getting a childcare room at the elementary there is going to be a shuffle of rooms happening. I have reached out to the teachers whose rooms would be changing to get their input and hear any concerns they may have. Our teachers are on board with the changes and are willing to do whatever is needed to help our district. A general comment I heard was, "Change is good. It might take some getting used to, but it's good."

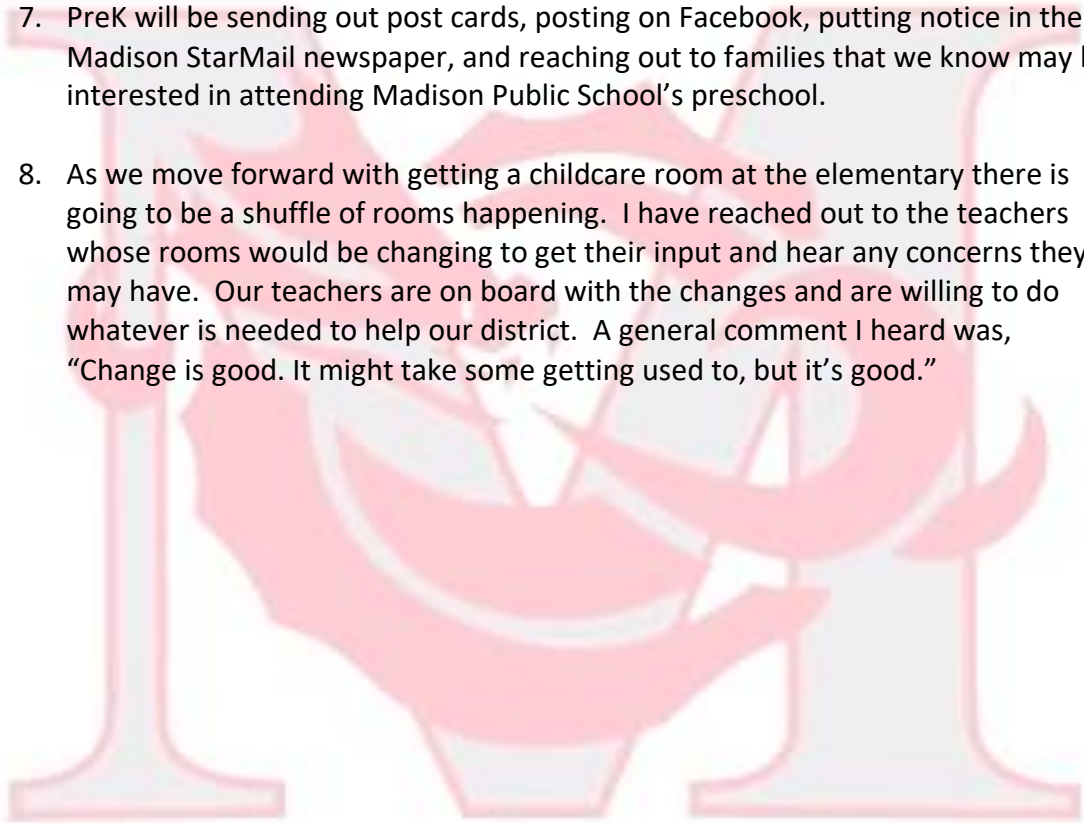

DISASTER DECLARATION MADISON COUNTY, NEBRASKA

Madison County is currently threatened by the national outbreak of the coronavirus (COVID-19). This virus had been declared to be pandemic and the County is suffering and expects to suffer the effects of this virus on the local economy, the citizens of the county and the infrastructure of the county.

Therefore, Troy Uhlir, Chairman of the Madison County Board of Commissioners has declared a state of emergency authorized under Nebraska State Statute R.R.S. 81-829.50 on behalf of Madison County, and will execute for and on behalf of Madison County, the expenditure of emergency funds from all available sources, the invoking of mutual aid agreements, and the applying to the State of Nebraska for assistance from the Governor's Emergency Fund and any other resources deems necessary in the fulfillment of his/her duties.

WITNESS my hand and the seal of my office this 19th day of March, 2020.



Troy Uhlir, Chairman
Madison County Board of Commissioners



Anne M. Pruss
Madison County Clerk



FAKLER ARCHITECTS, L.L.C.

ph. 402-228-3020 fax 402-228-3018

1001 N. 6th St., Beatrice, NE 68310

**ARCHITECT'S
FIELD REPORT**

PROJECT: Madison P. S. Phase IV

FIELD REPORT NO: 12

ARCHITECT'S PROJECT NO: 1353

CONTRACT: Gymnasium/Locker rooms area includes construction of a one story slab-on-grade, brick veneer, pre-cast concrete structure 17,459 square feet in area. The Commons/Concessions/Public Restrooms area includes construction of a one story, slab-on-grade, brick veneer, post and beam steel structure 7,150 square feet in area. Incidentals include rough and finish grading, seeding, utilities, sidewalks, bus drop off, driveways, parking, and fencing.

Date: 4/6/2020	Time: 5:30pm-7:30pm	Weather: clear	Temp. Range: 70F
Est % of Completion Gym: 73.0%	Conformance with schedule (+,-) -		
Est % of Completion Comm: 78.0%	Present at Site:		
Est % of Completion Fire: 49.0%	Alan Ehlers - Madison P.S.		
Est % of Completion Paving: 27.0%	Harlow Hanson - Madison P.S.		
Work in Progress:	Jim Reeves - Madison P.S.		
None	Doug Wagner - DWB		
	Jim Knapp - Madison P.S.		
	Ken Daberkow - DWB		

Observations:

Draw requests for Gym and Commons were approved as submitted. Draw for firesprinkler was rejected as submitted. Schluter Jolly Mould at tops of wainscot is a trim and should be installed with mitered inside and outside corners. The butt joints currently used leave a raw unfinished edge exposed. As backfill and grading commence make sure weeps at the base of the wall are not covered. Coordinate location of roof ladder with electrical boxes to prevent conflict. Splices in the 2X sub fascia should receive carriage bolts through the steel back plate on each side of the splice at all locations.

Covid-19 virus has begun to slow operations. Soffit are ready to install but no crews are currently available. Basketball equipment manufacturer is shut down. Hardwood flooring has no installers, this floor is currently scheduled for June 1. Bleachers are currently scheduled for July 1. The elevator has arrived in the U.S. but is currently 3 weeks behind schedule. Commons ceiling has been painted and flooring is set for 3rd week in May.

Commons windows finish install on April 7th. Gym ceiling has been painted and walls are in process of being primed. Platform decks have been installed. Concrete slab moisture is still 1-2% to high. Locker room ceilings, lights, and wall tile are in progress.

Items to Verify: Contractor provide price for changing guard rails at Gym east platforms

Information or Action Required: Contractor make corrections noted

Attachments: Pictures

Report By: Michael D. Fakler, Architect

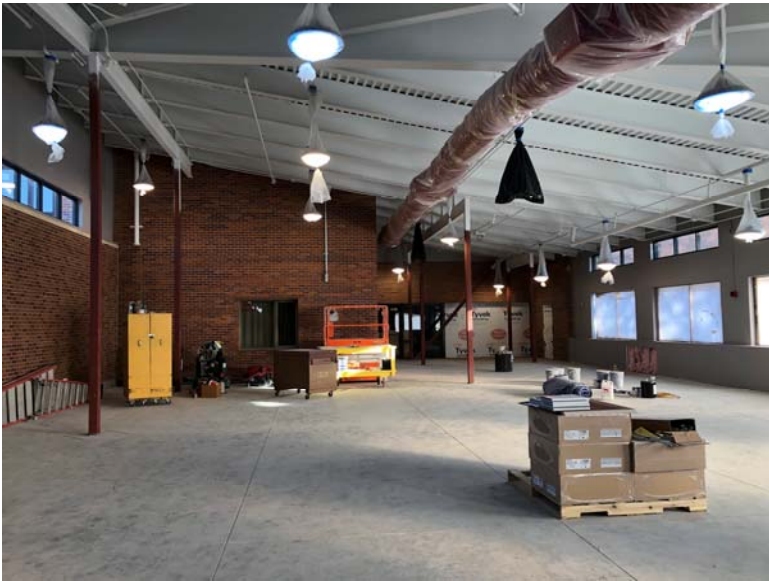

Commons looking south



Commons west wall



Commons looking south



Women's Restroom



Restroom/Concessions Corridor



Gym looking east



Gym looking east



Gym small storage area



Gym looking west



Gym main entrance



Window flashing, lintel, and weep detail



Backfill should not cover weeps in brick



Splice in sub fascia missing bolts

Madison Public Schools

Alan Ehlers
Superintendent

Jim Crilly
HS Principal/AD

Reid Ehrisman
MS Principal/IPM/EL

700 So Kent St.

P.O. Box 450

Madison, NE 68748

District Phone (402) 454-3336 Fax (402) 454-2238

Elementary Phone (402) 454-2656 Fax (402) 454-3978

Karla Kush
Elementary Principal

Travis Jordan

Director of CAI

Christine Knapp

Office Manager

The mission of Madison Public Schools is to prepare students to be competent, confident, productive, and responsible citizens.

April Board Meeting 2020- Jim Crilly, High School Principal/AD

Enrollment

9th 37 students

10th 41 students

11th 45 students

12th 40 students

Total Enrollment 163 students

March Enrollment 168 students

Attendance

9th 96.56%

10th 91.91%

11th 94.83%

12th 96.08%

Overall Average 94.70%

Continuing Education Plan was to begin April 6th, teachers have done a good job preparing for basically distant learning education.

ACT has been cancelled for 2020 per Department of Education-

Looking at possible ways to entertain some sort of graduation ceremony in days to come. Several larger schools going in July. We are looking at July 18th as a possible date.

Handbook for HS/MS is included, new or restructured areas are highlighted in **yellow**.

Teammates finished the year with right at 50 matches, Mrs. Surber has been keeping in contact with mentors about communication until the end of the year.

Been working on seniors filling required classes for completion of graduation. Will keep you posted as of seniors passing required classes.

Madison Public Schools

Alan Ehlers
Superintendent
Jim Crilly
HS Principal/AD
Reid Ehrisman
MS Principal/IPM/EL

700 So Kent St.
 P.O. Box 450
 Madison, NE 68748
 District Phone (402) 454-3336 Fax (402) 454-2238
 Elementary Phone (402) 454-2656 Fax (402) 454-3978

Karla Kush
Elementary Principal
Travis Jordan
Director of CAI
Christine Knapp
Office Manager

The mission of Madison Public Schools is to prepare students to be competent, confident, productive, and responsible citizens.

Mr. Ehrisman- April 8, 2020
 MS Principal, IPM (Intervention Project Manager), English Learners Director

NUMBER OF STUDENTS IN THE MIDDLE SCHOOL

Grade Level	Current as of 4/8/20	Start of the year 8/7/19
6th Grade	44	43
7th Grade	26	27
8th Grade	41	39
MS Total	111	109

STUDENT ATTENDANCE REPORT

Grade Level	Total Attendance as of 4/8	8/13-8/31	9/1-9/30	10/1-10/31	11/1-11/30	12/1-12/20	1/6-1/31	2/1-2/29	3/1-3/16
6th Grade	95.90%	98.28%	96.50%	98.37%	96.16%	94.77%	95.47%	91.64%	95.16%
7th Grade	95.79%	96.94%	96.485	97.04%	96.27%	94.99%	93.25%	93.23%	98.57%
8th Grade	94.88%	95.98%	93.95%	95.57%	94.74%	95.15%	93.27%	93.98%	97.17%
MS Total	95.50%	97.11%	95.59%	97.05%	95.68%	94.95%	94.14%	92.86%	96.70%

- The ELPA 21 testing is complete!
- I took part in the monthly CSI zoom meeting that was hosted by the NDE on March 25th.
- The 3rd Annual House Olympics were amazing!!! It was such a great opportunity for our staff and students to grow as a community! The winner of this year's Olympics was the Yellow House, Daoda! (See pictures at the end of report)
- Dave Decarolis, with Nucor, utilized the 3D printer, along with other districts that have the Creation Station to make face shields for Faith Regional. This has been critical as Faith Regional has required all employees that work in patient care areas to wear a face shield.

- I took part in two of the ESU 7 zooms they hosted for EL teachers to collaborate regarding moving forward with education for EL students.
- BIST consultants hosted a Zoom on Tuesday, April 6th for administrators. We discussed the current situation with e-learning and what our focus should be on during this time. Building relationships was also a lengthy discussion during the Zoom.
- We worked closely as an administrative team and leadership team to roll out a Continuous Learning Plan. Teachers started e-learning on Monday, April 5th. This consists of posting assignments/materials on Canvas and having a 30 minute weekly Zoom meeting for each grade.

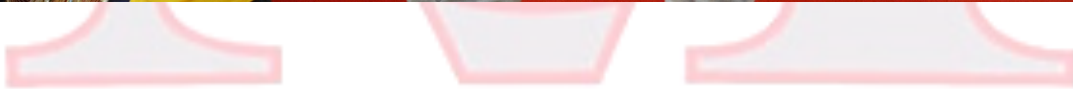





Madison Public Schools

Alan Ehlers
Superintendent
Jim Crilly
HS Principal/AD
Reid Ehrisman
MS Principal/IPM/EL

700 So Kent St.
P.O. Box 450
Madison, NE 68748
District Phone (402) 454-3336 Fax (402) 454-2238
Elementary Phone (402) 454-2656 Fax (402) 454-3978

Karla Kush
Elementary Principal
Travis Jordan
Director of CAI
Christine Knapp
Office Manager

The mission of Madison Public Schools is to prepare students to be competent, confident, productive, and responsible citizens.

Superintendent Report April 2020

○ Phase IV update:

Attached to my report is the field report #12. Things are moving along pretty good with the project at this point. I would anticipate the majority of windows in the Middle School Commons should be installed by the time we meet on April 13th. The painting of the walls in the gym area should also be close to being done. One of the next steps in the gym will be having Ms. Wolta start painting the dragon design on the wall. Love signs will also be installing the video/scoreboards in the near future as well. Flooring for the restrooms and locker-room will be completed over the next four weeks.

Doug Wagner has warned the Building and Grounds committee that some of the work crews that are scheduled to install the basketball hoops, elevator and wood gym floor may be limited to staff concerns due to COVID #19.

Work on the exterior of the building is starting to progress as well. With sidewalks on the west side of the building and the lower retaining wall being installed to the north side of the block. Brick is also being added to the east side of the gym.

Doug felt that we should be looking at a final punch list in August. Exciting times ahead for Madison Public Schools

Listed below is information that the buildings and grounds committee has requested for possible change orders:

- Gym Raised Deck flooring
- Alternate Commons flooring
- 4- Fire Speaker Strobes
- 1- Fire Strobe

○ Staffing update:

- PK3: Rachel Harrimon
- 1st Grade: Erin Mackey
- AG/FFA Education: Kara Phillips
- FCS: Aly Jurgensmeier
- Special Education: Samantha Jacobson
- Dragon Childcare Teacher: Mariela Millian
- AD/IT: Landonn Mackey

- Below are the tentative dates establish for seeking proposals for food Management companies.

1/30/2020 RFP placed in the Newspaper (Completed)
2/17/2020 Onsite Proposal meeting with Food Service Companies
4/1/2020 Deadline to receive proposals
4/8/2020 Committee scores proposals
4/8/2020 Submit selected FSMC proposals to NDE
 4/13/2020 Board will consider approval of a contract
 4/14/2020 Let FSMC approve the contract

Please keep in mind if the numbers do not make sense for Madison to make a change you are not required to accept a bid.

- To stay current on our tech, plan this summer is the year we planned to use REAP grant funds to update computers for our office staff. I Plan to get more detailed information on a bid from Apple for our May meeting. Also, during the 2021-2022 school year the need to update or change devices for students in 9-12 will again be up for consideration. We have held talks with staff about looking to move to either iPad or Chromebooks for students in grades 9-12 in the future. Our kids learning needs have changed and this might also allow us to stay updated using a less expensive device. I just wanted to keep you in the loop about these conversations at this point. I told Mr. Crilly that we would take the 2020-2021 school year to evaluate might be the best approach and recommend an option in May of 2021.
- On the Agenda this month is a resolution to allow the Superintendent to set Graduation dates and establish grading. At this time state officials are encouraging schools to wait and see before sitting a date for graduation. Mr. Crilly has suggested that we consider the date of Saturday July 18th. I can see this going both ways if we have parents book places to hold family get togethers and they need to change dates they might become upset again. No easy answer on this one.
- Reminder that we have scheduled a Board Work Session on May 18th from 6:00-9:00 pm. I suggest we take a wait and see on the Work Session as it would be nice to hold in person if we can.
- Mrs. Kush has been in contact with teachers to visit with them about recommended room changes to help create a space for the Little Dragons Childcare. After taking time to measure and walk through rooms the recommended plan will have us placing students in PK-1 in the six classrooms west of the office area. The Little Dragons Childcare will be located in the current PK- 3 classroom to provide easy access for parents to the front door. We are recommending this as the best long-term fit. To make such a move the time seems right as we do not currently have students in the building. Please refer to Mrs. Kush's board report for additional details.
- Denise has started some groundwork to apply for a Monsanto grant for a Plasma Cutting table. If we receive a grant it would fund about half of the project. District funds would be needed to fund the remaining amount. Before we spend additional time working on the grant, I wanted to gather your feedback on going forward to apply for the grant.

- I have completed the starting process of a FEMA application if the school should qualify for funds to help pay for items caused by COVID #19. We are also tracking expenses caused by this situation. After working with FEMA in the past, I would project very little funding coming our way, but I felt I should at least put the district in a good position in case it might help out.







STANDARDS REVISION TIMELINE FOR ALL CONTENT AREAS*

*Subject to change

Content Areas (Assessed by Summative Statewide)

Content Area	2011	2012	2013	2014	2015	2016	2017	2018	2019	2020	2021	2022	2023	2024	2025	2026	2027	2028
 English Language Arts			▶ November	🕒 Aug/Sept	🕒 Sept		SSA Spring			🕒 Spring	🕒 Fall							
 Mathematics				▶ November	🕒 Aug/Sept	🕒 Sept		SSA Spring			🕒 Spring	🕒 Fall						
 Science						▶ September	🕒 Aug/Sept	🕒 Sept			SSA Spring	🕒 Spring	🕒 Spring					

Content Areas (Not Assessed by Summative Statewide)

 Fine Arts			▶ June	🕒 Feb/Mar	🕒 March					🕒 Spring	🕒 Fall								
 Health Education										▶ Spring	🕒 Fall	🕒 Spring							
 Physical Education												🕒 Spring	🕒 Fall						
 Social Studies		▶ September		🕒 Sept				🕒 Fall	🕒 Fall										
 World Languages								▶ Fall	🕒 Fall	🕒 Fall					🕒 Spring	🕒 Fall			

Career Education Content Areas *Effective 2020 CTE Standards revision moving to same cycle timeline.

 Ag, Food, & Natural Resources						▶ December	🕒 Fall	🕒 Aug		▶ December	🕒 Fall	🕒 Aug							
 Business, Mktg & Management							▶ December	🕒 Fall	🕒 Aug	▶ December	🕒 Fall	🕒 Aug							
 Communication & Info Systems					▶ December		🕒 Fall			▶ December	🕒 Fall	🕒 Aug							
 Health Sciences										▶ December	🕒 Fall	🕒 Aug							
 Human Services & Education										▶ December	🕒 Fall	🕒 Aug							
 Skilled & Technical Sciences						▶ December	🕒 Fall	🕒 Aug		▶ December	🕒 Fall	🕒 Aug							



Start Date for Revision



Targeted Completion/Approval by State Board



Implemented in Schools



Summative Statewide Assessment



Next Revision Begins



Year One



Year Five



Year Seven

Once standards are approved by the State Board of Education, school districts have one year to adopt the standards or standards deemed equal to or more rigorous than the state-approved standards.

Updated on 04/09/2019

6001
School Organization

The school district shall be organized under a system whereby kindergarten through 5th grade shall be designated the elementary school, grades 6 through 8 shall be designated the middle school, and grades 9 through 12 shall be designated the high school.

Adopted on: 3/14/2016

Revised on: _____

Reviewed on: _____

6002
School Calendar

The superintendent shall propose the calendar for each school year. The board will approve and/or amend the proposed calendar. The calendar shall provide for sufficient instructional time to meet or exceed the requirements of state statutes and regulations, and should provide time for staff orientation, in-service and curriculum work.

Adopted on: 3/14/2016

Revised on: _____

Reviewed on: _____

6003
Instructional Program

1. The minimum number of instructional hours in the school year will be 1085 for middle school and high school students, 1032 for elementary students, and 1032 for kindergarten students, exclusive of lunchtime.
2. The district may establish special programs for individual students that may deviate from these requirements when, in the opinion of the superintendent or his/her designee, the programs will further the student's educational needs. All special programs must be arranged and approved by the administration with authorization from the student's parents or guardian.
3. The board, acting with the advice of the administration and certificated staff, will adopt a curriculum and procure textbooks and materials to support that curriculum. The administration and certificated staff will design instructional strategies and assessments to implement the curriculum.
4. To the extent possible, practice for, travel to, and participation in activities sponsored by the Nebraska School Activities Association and the Nebraska Department of Education will be scheduled outside of instructional time. Individual student absences because of illness or family-centered activities will be governed by district attendance policies.
5. The board intends to strike a sensible balance between the time spent on academics and time spent on extra-curricular activities, acknowledging that both work and play are important in each student's total development and education.

Adopted on: 3/14/2016

Revised on: _____

Reviewed on: _____

6004
Curriculum Development

The superintendent shall be responsible for providing and directing system-wide planning for curriculum, instruction, assessment and staff development.

The curriculum shall be standards-driven and accountability-based. The standards shall be the same as the measurable model academic content standards in reading, writing, mathematics, science, social studies, and any other academic areas adopted by or required by the State Board of Education and shall cover at least the same grade levels required by the State Board. The curriculum shall be articulated preK-12 and shall reflect the comprehensive plan of the school district. All professional staff members are responsible for implementing the curriculum.

The superintendent will present this curriculum to the board for approval or modification.

The superintendent shall be responsible for establishing curriculum guides to articulate and coordinate the written curriculum, and to provide consistency of the written curriculum from one level of the district to the next. Curriculum guides shall provide for the development of the school district's curriculum and shall set academic standards, identify essential educational outcome criteria, and provide for the implementation, monitoring and evaluation of student learning.

Teachers are responsible for following the curriculum guides and teaching the written curriculum. Principals are responsible for monitoring the curriculum and evaluating teachers to ensure that they are teaching in compliance with the curriculum guides and written curriculum. The superintendent and his/her designee shall ensure that principals monitor the curriculum and evaluate teachers.

Adopted on: 3/14/2016

Revised on: _____

Reviewed on: _____

6005
Academic Credits and Graduation

The district shall accept credits toward graduation that were awarded by an accredited school district, and shall award a diploma to an option student if the student meets the district's graduation requirements.

GRADUATION REQUIREMENTS

Students must successfully complete the courses required by the board and Nebraska Department of Education in order to graduate.

It shall be the responsibility of the superintendent to ensure that students complete grades one through twelve and that high school students complete 225 credits prior to graduation. The following credits will be required:

Language Arts	40	credit hours
Math	30	credit hours ***
Science	30	credit hours
Social Studies	35	credit hours ****
Physical Education	10	credit hours **
Consumer Education	5	credit hours
Total Required Core hours	150	credit hours
Information Tech	10	credit hours
Practical Arts	20	credit hours
Total Elective Hours	30	credit hours
Selected Electives	up to 60	credit hours
Senior Project/service learning	5	credit hours *
Total Required Hours for Graduation	225	credit hours
	230	credit hours
		Effective 2018

* Performance requirement for all students not in English 12.

** Effective with the graduating class of 2007-08.

**** 5 hrs of Geography will be required in Social Studies starting with the class of 2018

Graduation requirements for special education students will be in accordance with the prescribed course of study as described in their Individualized Education Program (IEP). Each student's IEP will include a statement of the projected date of graduation at least 18 months in advance of the projected date and the criteria to be used in determining whether graduation will occur. Prior to the special education student's graduation, the IEP team shall determine whether the graduation criteria have been met.

Alternative Education Program

It shall be the policy of Madison Public School District No. 51 to provide an alternative school Program based on the needs of the District. The alternative school program shall include an individualized program to enable the student to continue academic work toward graduation.

It shall be the responsibility of the superintendent to ensure that students complete grades one through twelve and that high school students complete 200 credits prior to graduation. The following credits will be required:

Language Arts	40	credit hours
Math	30	credit hours
Science	30	credit hours
Social Studies	30	credit hours
Total Required Core hours	130	credit hours
Total Elective Hours	70	credit hours
Senior Project/service learning	5	credit hours *

Total Required Hours for Graduation 200 credit hours

Graduation requirements for special education students will be in accordance with the prescribed course of study as described in their Individualized Education Program (IEP). Each student's IEP will include a statement of the projected date of graduation at least 18 months in advance of the projected date and the criteria to be used in determining whether graduation will occur. Prior to the special education student's graduation, the IEP team shall determine whether the graduation criteria have been met.

Adopted on: 3/14/2016

Revised on: _____

Reviewed on: _____

6006
Commencement Ceremony

The district shall conduct a commencement ceremony for members of the senior class at the end of the school year. Participation in the ceremony is a privilege, not a right, and the superintendent or his/her designee may prohibit students who have violated conduct rules from participating in the ceremony as a consequence for the misconduct.

All students who are enrolled as members of the senior class at the end of a school year, whether students in the regular education curriculum or students with individual education plans, shall be eligible to participate in the ceremony regardless of whether they have completed all graduation requirements. A student may participate in only one ceremony. Being permitted to participate in the ceremony does not constitute graduation, and only those students who have completed all graduation requirements prior to the ceremony will receive a diploma.

Adopted on: 3/14/2016

Revised on: _____

Reviewed on: _____

6007
Senior Recognition

The school district will recognize the outstanding academic achievement of its graduating seniors in the following manner:

The official grade point average (GPA) of graduating students is based on a minimum of 8 semesters of studies in order to allow students sufficient opportunity for demonstrating achievement. Temporary GPA's will be sent to colleges and universities who request information for admission.

The official GPA will be furnished to post-secondary institutions upon request.

Students approved and who complete early graduation requirements will receive their official GPA based upon four (4) completed semesters.

The district will name a Valedictorian based solely upon class rank and using any weighted grades that a student may have earned. The Valedictorian shall be the student earning the highest GPA using the weighted scale and having a minimum of 4 semesters of enrollment in the district. The district will also name a Salutatorian based solely upon class rank and using any weighted grades that a student may have earned. The Salutatorian shall be the student earning the second highest GPA using the weighted scale and having a minimum of 4 semesters of enrollment in the district.

Adopted on: 3/14/2016

Revised on: _____

Reviewed on: _____

6008
Class Rank

Student class rank shall be determined by using a numeric grade point average derived from all classes graded on a numeric basis. To be included in the class ranking, a student must have received a numeric grade for each core curriculum class in which he/she was enrolled. For the purposes of this policy, core curriculum shall include all courses in the areas of language arts, mathematics, science, and social studies.

The official grade point average (GPA) of graduating students is based on a minimum of 8 semesters of studies in order to allow students sufficient opportunity for demonstrating achievement. Temporary GPA's will be sent to colleges and universities who request information for admission.

The official GPA will be furnished to post-secondary institutions upon request.

CLASS WEIGHTING

Criteria for weighting – course must require a prerequisite.

LEVEL IV: +4 points

Calculus I/ Analytic Geometry 2000

LEVEL III: +3 points

Spanish IV English 1010/1020

Any dual credit classes from other schools

LEVEL II: +2 points

Anatomy & Physiology Trigonometry/Pre-Calculus

Chemistry/Chem Com Physics Spanish III

Computer Apps 250

LEVEL I: +1 point

Accounting II

Algebra II

Spanish II

Reading Seminar II

Advanced Comp Apps 201

LEVEL 0: No points

All other required courses and electives not mentioned above.

Ability Graded Level: -3 points

Ability graded for ELL or Modified Grades

Adopted on: 3/14/2016

Revised on: _____

Reviewed on: _____

6009

Grade Placement of Transfer Students

Subject to a determination on grade placement based on the criteria set forth below, a student transferring from an accredited school will generally be placed at the grade level that is comparable to the placement in the school from which the student is transferring. Temporary placement may be made until a student's records are received to verify the placement.

Elementary Level Students

The appropriate level of placement for elementary level students may be determined by, but not limited to, consideration of the following information:

- Chronological age.
- Previous public school or private school experience.
- Diagnostic test data.
- Achievement test data.
- Criterion referenced test data.

Secondary Level Students

The appropriate level of placement for secondary students may be determined by, but not limited to, consideration of the following information:

- Chronological age.
- Previous public school or private school experience.
- Standardized achievement test data.
- Criterion referenced test data.
- Final examination test data.
- Diagnostic test data.

A student transferring into the school district in grades 9-12 will be responsible for meeting all graduation requirements to earn a high school diploma. Credits earned in grades 9-12 at an accredited school will be counted toward high school graduation requirements. Credits from a home school and/or a non-accredited school will not be counted toward high school graduation requirements.

The district administration, in conjunction with the building principal, will determine the appropriate grade level/credit status of a student transferring from a foreign country.

Adopted on: 3/14/2016

Revised on: _____

Reviewed on: _____

6010
Special Education

All children, regardless of their handicapping condition, are entitled to a free appropriate public education and an equal opportunity for education according to their needs. The district will follow the rules and protocols created by the Nebraska Department of Education and the United States Department of Education in identifying, evaluating, verifying and serving students who may be entitled to rehabilitation or special education services.

The school district shall provide special education and rehabilitative services only to children with verified disabilities and qualifying conditions.

Adopted on: 3/14/2016

Revised on: _____

Reviewed on: _____

6011
Fire Instruction and Prevention

The school district will provide regular periods of instruction in fire danger and fire prevention, and will observe State Fire Day.

Adopted on: 3/14/2016

Revised on: _____

Reviewed on: _____

6012

Flag Display and Patriotic Observances

The district shall display the flags of the United States of America and the State of Nebraska prominently on the grounds of every school building each day that school is in session.

Each building principal shall be responsible for the care and display of the flags at his/her assigned building, and shall adhere to the rules and customs pertaining to the use and display of the flags as set forth in the United States Code.

Staff and students shall recite the Pledge of Allegiance at the beginning of each school day. Students will be excused from reciting the pledge upon the written request of their parents/guardian.

Adopted on: 3/14/2016

Revised on: _____

Reviewed on: _____

6013
Teaching Controversial Issues

The ability to discuss, listen, and dissent are essential elements of responsible citizenship. The school district encourages students to develop skills in analyzing issues, respecting the opinion of others, distinguishing between fact and opinion, considering all pertinent factors in reaching decisions, and arriving at group decisions.

Teachers may teach or lead discussions about controversial issues if they comply with the following criteria:

1. The issues discussed must be relevant to the curriculum and be part of a planned educational program.
2. Students must have free access to appropriate materials and information for analysis and evaluation of the issues.
3. The teacher must encourage students to consider and discuss a variety of viewpoints.
4. The topic and materials used must be within the range, knowledge, maturity, and competence of the students.
5. The teacher must inform parents and the building principal before discussing sensitive or controversial issues.
6. The teacher must keep detailed, documentary evidence to prove that both sides and/or all facts available were presented.
7. Teachers must refrain from advocating partisan causes, sectarian religious views, or selfish propaganda kind through any classroom or a school device; however, a teacher shall not be prohibited from expressing a personal opinion as long as the student is encouraged to reach his/her own decision independently.

Teachers who are unsure of their obligations under this policy must confer with their principal prior to discussing controversial issues in the classroom.

Adopted on: 3/14/2016

Revised on: _____

Reviewed on: _____

6014

School Attendance on Days of Scheduled Activities

Students must attend at least 50% of scheduled classes on the day they participate in any student activity.

Adopted on: 3/14/2016

Revised on: _____

Reviewed on: _____

6015
Summer School

The school district may conduct a summer school program to provide additional educational opportunities for students who need remedial instruction and/or to enrich students' educational experiences. Students may earn credit toward high school graduation that may result in a revision of class placement in the high school, but such advance placement is not guaranteed.

Adopted on: 3/16/2016

Revised on: _____

Reviewed on: _____

6016
Homebound Instruction

The school district may provide a student with instruction in his or her home and under parental supervision if the student is physically or mentally ill or injured and unable to attend regular classes for an extended period of time. Homebound instruction shall be provided when the student's physical and mental condition are such that the student can benefit from instruction and no other provision will meet the student's educational needs. The superintendent or his/her designee will determine when homebound instruction is appropriate, after conferring with the student's parents, teacher(s) and/or physician.

Adopted on: 3/14/2016

Revised on: _____

Reviewed on: _____

6017
Homework

Teachers may assign homework and will use their professional judgment in determining the length, difficulty, and student readiness to proceed with homework assignments. Homework assignments shall be kept minimal on Wednesday nights, which is traditionally considered “family night” in the community.

Adopted on: 3/14/2016

Revised on: _____

Reviewed on: _____

**6018
Grades**

The school will report student grades and/or academic progress to parents at least four times per year. The superintendent or his/her designee shall develop and implement student grading guidelines to be used by teachers. The objective of grading guidelines shall be to quantify and report the academic achievement of each student.

A student's academic grade shall not be reduced because of disciplinary reasons. This policy shall not apply when a student's grade is reduced because of work the student missed because of an unexcused absence, during a suspension or dismissal period.

Adopted on: 3/14/2016

Revised on: _____

Reviewed on: _____

6020
Multicultural Education

In every curriculum area and at all grades, the school district will provide programs which foster and develop an appreciation and understanding of the racial, ethnic, and cultural heritage of all students. These programs will allow students to explore the history and contributions made by various ethnic groups and will emphasize the rich diversity of the population of the United States.

The programs shall be implemented within the guidelines of the State Department of Education and in accordance with any other applicable laws and/or regulations. The superintendent shall provide the board with a report on the status of the district's multicultural education program annually.

Adopted on: 6-12-2017

Revised on: _____

Reviewed on: _____

6021

District Criteria for Selecting Evaluators to be Used for Special Education Evaluation and Verification and Independent Educational Evaluations

The following criteria shall be used for selecting evaluators according to 92 Nebraska Administrative Code 51-006.07B:

1. Those in-state service agencies that have approved rates for the current year established by the Nebraska Department of Education. A list of service agencies with approved rates, including state agencies, individual providers, and in-state providers may be found at <https://www.education.ne.gov/sped/service-agencies/>.
2. Those Nebraska providers located within 100¹ miles of the school district.

Adopted on: 6/11/2018

Revised on: _____

Reviewed on: _____

¹ Insert mileage that is appropriate to your district's geographic location.

ADMINISTRATOR'S CONTRACT OF EMPLOYMENT

This contract is made by the Board of Education of Madison Public Schools, legally known as Madison County School District No. 59-00001 (referred to herein as the "Board" and the "District" respectively), and **Landonn Mackey**, (referred to herein as the "Administrator.")

WITNESSETH: The Board hereby agrees to employ the Administrator, and the Administrator hereby agrees to accept such employment subject to the terms and conditions set forth below.

1. Term of Contract. The Administrator shall be employed full-time at **1.00 FTE** for a period of one school year which shall begin on or about three weeks prior to the first day students report to school in the fall semester and terminate on or about three weeks after the last day students attend school in the spring. The Superintendent of Schools (Superintendent) shall establish the Administrator's work schedule consistent with the school calendar and the District's needs. The Administrator may provide more days of service to the District than provided above but shall not be compensated for such additional service days.

2. Salary. The Administrator's salary for the contract year shall be **\$64,000**, which the Board shall pay in twelve equal installments in accordance with its practice governing payment of the District's administrators.

* The Principal/AD shall receive a **\$65.00** a month stipend to use toward cell phone costs.

3. Professional Status. Throughout the term of this contract, the Administrator shall hold a valid and appropriate certificate issued by the Nebraska Department of Education. The Administrator shall register the certificate in the Superintendent's office. The Administrator affirms that he is not under contract with another school board or board of education covering all or any part of the term of this contract.

4. Administrator's Duties. The Administrator's duties shall be as the Principal-AD/IT Teacher as otherwise prescribed for the position of Administrator by Board policy, job description, rule, regulation and directives of the Board and the Superintendent. The Administrator shall perform these duties in accordance with the standards and goals established by the Board and the Superintendent, and shall devote his full time, skill, labor, and attention to these duties. With the

Board's prior approval, the Administrator may undertake consultative work, speaking engagements, writing, lecturing, or other professional duties and obligations.

5. Discharge. The District may cancel or amend this contract during its term members for any of the following reasons: (a) cancellation, termination, revocation or suspension of Administrator's certificate by the State Board of Education; (b) a breach of any material provision of this contract; (c) any reason set forth in this contract; (d) incompetence; (e) neglect of duty; (f) unprofessional conduct; (g) insubordination; (h) immorality; (i) intemperance; (j) physical or mental incapacity; (k) accident or a disability that makes it impossible for him to perform the essential functions of his position, (l) any conduct that interferes substantially with the Administrator's continued performance of duties; (m) any arrest, criminal charge, or criminal conviction of Administrator or the failure to report the same; (n) any filing against the Administrator under Neb. Rev. Stat. Section 43-247 or any other provision of the Nebraska Juvenile Code for child abuse and/or neglect or the failure to report the same; (o) knowingly falsifying school district records or documents; (p) misrepresentation of fact to the district and its personnel in the conduct of the district's official business; (q) the use or possession of illegal drugs or controlled substances except as prescribed by a physician; (r) being under the influence of illegal drugs, controlled substances, or alcohol while on school grounds, at school events, or in a vehicle owned, leased or contracted by the district except as prescribed by a physician; (s) any other reason allowed by law. Cancellation or amendment under this contract shall be governed by applicable provisions of Nebraska statute.

6. Disability. If the Administrator is unable to perform his duties by reason of disability beyond his control, and if such disability continues for more than 30 days or is permanent, irreparable, or of such a nature as to make the performance of his duties impossible, the Board may, in its discretion, cancel or terminate this contract, whereupon the respective rights, duties and obligations of the parties hereunder shall terminate, with the exception of any benefits to be paid to the Administrator under any insurance coverage furnished by the District.

7. Physicians Statement; Examination. At the Superintendent's directive, the Administrator shall provide a physician's written statement explaining any absence of five or more consecutive days. At the Board's directive, the Administrator will undergo a comprehensive physical and/or mental examination performed by a physician, physicians, or psychologist of the Board's choosing. The Administrator agrees to authorize the physician(s) or psychologist performing each such examination to provide the Board with a written

assessment whether he can perform the essential functions of his position. The District shall pay the cost of such examinations and such reports that are not paid for by the Administrator's insurance coverage.

8. Fringe Benefits.

- a. Personal Leave.** The Administrator will receive up to three (3) days of paid personal leave for each Contract Year. Personal leave days may be used at the Administrator's sole discretion, provided that he makes reasonable efforts not to use them when such use would interfere with his ability to carry out his duties. Unused personal leave may be carried over from Contract Year to Contract Year. If the Administrator carries forward any personal leave days to any Contract Year, the number of personal leave days he shall be awarded in such Contract Year shall be the lesser of (a) four (4) days and (b) the number of days which will bring the Administrator's accumulated unused personal leave days to four (4). In no case shall the Administrator accumulate more than four (4) days of unused personal leave.
- b. Sick Leave.** The Administrator shall have ten (10) days of paid sick leave for each contract year to be used on days when he is unable to perform his duties because of illness or disability. The Administrator may carry over unused sick leave days up to a maximum accumulation of forty-five (45) days. He shall maintain a current record of his sick leave which he shall make available upon the Superintendent's or Board's request and at the July Board meeting of each year. In no case shall unused sick leave be paid out at the conclusion of Administrator's employment by the board.
- c. Health Insurance.** The Board shall provide to the Administrator, family health insurance, which is equivalent or superior to that provided to members of the Madison Education Association.
- d. Dental Insurance.** The Board shall provide to the Administrator family dental insurance to be split between administrator and spouse, equaling full family coverage, which is equivalent or superior to that provided to members of the Madison Education Association.
- e. Life Insurance.** The Board shall provide to the Administrator term life insurance with a total death benefit of Twenty Thousand Dollars

(\$20,000).

- f. **Transportation.** The Board shall provide the Administrator with a vehicle for transportation on school business. When a school vehicle is not available and the Administrator must use his personal vehicle, he shall be reimbursed for mileage at the rate allowed by Board policy.
- g. **Professional Meetings.** The Administrator shall attend such professional meetings at the local, state, and national level as are approved by the Superintendent and/or Board. When recommended by the Superintendent and approved in advance, the Board shall pay the reasonable and necessary expenses incurred by the Administrator in connection with his attendance at such meetings.
- h. **Membership Fees.** During the term of this Contract, the Board shall pay the Administrator's membership fees for the following organizations: NCSA, NCA.
- i. **Legal Actions.** If any legal action, including but not limited to a professional practice complaint, is threatened or filed against the Administrator as a result of his good faith performance of his duties, the Board shall pay the expenses of defending such legal action to the maximum extent permitted by law. This section shall not apply to legal actions, including, but not limited to, professional practice complaints, initiated by the Superintendent or the Board.

9. No Penalty for Release or Resignation. There shall be no penalty for release or resignation by the Administrator from this contract; provided, no resignation shall become effective until the expiration date of the contract unless the Board accepts it and fixes the date when the resignation shall take effect.

10. Compensation Upon Termination. Upon lawful termination of this contract for any reason, the compensation to be paid hereunder shall be an amount that bears the same ratio to the annual salary specified as the number of months or fraction thereof to the date of such termination bears to the number of months in the annual employment period in which termination occurs. The Administrator shall refund any portion of the salary paid but not earned prior to the date of termination.

11. Governing Laws. The parties shall be governed by all applicable

federal and state laws, rules and regulations, and the regulations of the Nebraska Department of Education in performance of their respective duties and obligations.

12. Amendments to be in Writing. The parties may modify or amend this contract; provided, any modification or amendment must be in writing and duly authorized and executed by the Administrator and the Board.

13. Severability. If a court of competent jurisdiction declares any portion of this contract invalid or unenforceable, the declaration shall not affect the validity or enforceability of the remaining provisions of this contract.

14. Housing. Due to the unique administrative needs of the school district, the Administrator is encouraged to maintain his/her primary residence within the geographic boundaries of the school district. If the Administrator lives within the geographic boundaries \$3,000.00 will be added to the base Salary listed in section 2 of this contract.

15. Due date. Failure to return a signed copy of this contract on or before 3:00 pm on **Wednesday, March 11, 2020**, shall constitute a rejection of this offer of employment.

IN WITNESS WHEREOF, the parties have executed this contract on the dates indicated below.

President, Board of Education

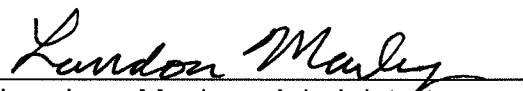
Landon Mackey, Administrator

Dated: _____

Dated: March 10th, 2020

Projected Financial Outcome

Madison Public Schools 2020-2021

Lunchtime Solutions, Inc.'s **projected financial outcome for Madison Public Schools** for the 2020-2021 school year is a surplus of **\$27,281.00**.

This outcome is before district food service expenses paid directly, such as, but not limited to:

- POS software and licenses
- Capital outlay and equipment repair
- District personnel involved in food service

See the Projected Operating Revenues and Expenditures, and Financial Notes, in this tab of the proposal for more detailed information.

**Projected Outcome assumptions are listed on the back of this page*



- Student enrollment for the term of the contract period shall be no less than 542 students.
- The number of operating days for the school year shall be no less than 171 days in both elementary and secondary schools.
- The proposed student meal prices are approved by the board and are in effect for 171 serving days.
- Service hours offer vs. serve locations, number of facilities selling food and/or beverages on SFA's Premises, and other conditions that affect revenues shall remain consistent for the term of the contract.
- Reimbursement rates for federal Child Nutrition Programs meals shall not be less than the rates in effect for the prior school year and are equal to or greater than those assumed and projected in the proposed "Pricing Schedule and Reimbursements" document in the proposal.
- The value of USDA Foods shall not be less than the value of USDA Foods received during the prior school year and are equal to or greater than those assumed and projected in the proposed "Pricing Schedule and Reimbursements" document in the proposal.
- Service will not be interrupted as a result of fire, work stoppage, strike, or school closing.
- Vending machines will be turned off one hour before and after lunch serving times.
- The SFA makes no substantial changes to school operations that adversely affect breakfast and lunch participation, such as changes to bus schedules, changes to open campus policies, changes to the a la carte offerings, or changes to the serving times during breakfast and lunch.
- The district continues to clean hoods, vents and grease traps within the kitchen facilities.
- Extra entrees and the proposed a la carte will be offered in the serving line during the meal service and can be charged to the students' lunch account.
- Legislation, regulations, and state requirements that create changes in the school lunch program remain consistent throughout the term of the contract and any renewals.
- That the Designation of Program Expenses for Food Service Program remains consistent from year to year.
- The district wellness policy remains consistent and any changes have no impact on the sales of extra entrees, extra foods, or other a la carte items.
- Current government mandated programs or regulations that effect food service costs remain the same from year to year and there are no new mandated programs. One example is the Federal/State minimum wage.
- Snack Milk prices will increase or decrease annually by the milk market escalator.
- Student prices to be increased annually according to contractual CPI used to adjust the fixed price per meal or PLE tool, whichever is greater.



PROJECTED OPERATING STATEMENT - SCHOOL YEAR 20-21

Madison Public Schools - Projected Revenues Expenditures

REVENUE	<u>ESTIMATED</u>
Reimbursement	
State Reimbursement Lunch	\$ 1,425
State Reimbursement Breakfast	\$ 1,533
Total State Reimbursement	\$ 2,958
Federal Reimbursement - Lunch	\$ 201,942
Federal Reimbursement - Breakfast	\$ 56,489
Federal Reimbursement - Snack Program	\$ 9,242
Federal Reimbursement - Summer Food Service Program (SFSP)	\$ 4,176
Federal Reimbursement - Special Milk Program (SMP)	\$ -
Total Federal Reimbursement	\$ 271,848
Total Reimbursement	\$ 274,807
Local Revenue	
Adult Meals	\$ 7,926
Paid Student Breakfast Revenue	\$ 12,131
Paid Student Lunch Revenue	\$ 50,752
Extra Food, A la carte, Extra Milk, Non-reimbursable Meals	\$ 23,356
Parochial School Billings or Transfers (Students and Adults)	\$ -
Head Start Billing or Transfers (Students and Adults)	\$ -
Reimbursable Snack Program	\$ -
Non-Reimbursable Snack and Snack/Break Milk	\$ -
District Employee Meals provided Free of Charge and Allocated from Another Fund	\$ -
Total Paid Local Revenue	\$ 94,165
Total Revenue	\$ 368,971
FSMC EXPENSES	
Reimbursable Student Breakfast Meals (NSLP)	\$ 60,722
Reimbursable Student Lunch Meals (NSLP)	\$ 265,043
Reimbursable Summer Feeding Meals (SFSP)	\$ 3,798
Adult Meals	\$ 7,618
Parochial School Cost (Students and Adults)	\$ -
Head Start Cost (Students and Adults)	\$ -
District Employee Meals provided Free of Charge and Allocated from Another Fund	\$ -
A la Carte (Extra Food, Extra Milk, Snack Food, Snack Beverages)	\$ 22,449
Reimbursable Special Milk Program (SMP)	\$ -
Reimbursable Snack Program	\$ 9,060
Non-reimbursable Snack and Snack/Break Milk	\$ -
Fresh Fruit & Vegetable Program Grant 10% Admin Fee (FFVP)	\$ -
FSMC Commodity Credit	\$ (27,000)
Total LSI Meal Program Expense	\$ 341,690
GAIN (LOSS) before District's Other Food Service Expenses	\$ 27,281

Financial Notes — Madison Public Schools

- **Financial guarantee for a Food Service Fund surplus**
 - We project a surplus of \$27,000 from operations to cover other district direct-paid expenses of district employees, repair, depreciation, future equipment replacement, etc.
 - After district expenses, such as repair, cashier salaries etc., our financial model shows a positive outcome of \$3,441. There would be no need to transfer funds from the general fund to cover expenses, assuming the district information that was provided is accurate.
 - *See the Projected Operating Statement in this tab of the proposal*
- **Increasing fruits and vegetables offered and consumed each day also increases cost**
 - Unlimited fruits and veggies with 8-10 choices provided every day
 - Food costs are reflected in Lunchtime's proposed lunch price
 - These costs are also reflected in your net financial outcome
 - A key decision for your district — better nutrition for your students and the cost of that
- **Labor costs are based on the needs to run our program**
 - Lunchtime Solutions wage rates would be on par with district employees
 - Lunchtime Solutions will provide a wage increase for SY20-21 for all employees
- **Food Service Director**
 - Currently, Lunchtime Solutions does not have a food service director available that could be shared with Madison Public Schools. The proposed fixed price is based off a full-time Food Service Director that will be on site daily during the school year.
 - In the event a director position in the area could become a shared position, we would be willing to look at reducing the fixed price to the district with approval from the administration and NDE.
- **Student lunch pricing for SY 2020-2021 increased by \$.10**
 - Projected outcome assumes a \$.10 PLE-based price adjustment
 - The district is responsible for setting the student lunch prices
 - Lunchtime Solutions will make recommendations and project outcomes based on student pricing, any of which can be modified based on district decisions
- **Ongoing financial reporting and guidance**
 - Monthly Financial Reporting to the District — Lunchtime Solutions will provide the district with the following:
 - Monthly billing worksheet and reconciliation to the State Claims for Reimbursement
 - Participation charts for Breakfast and Lunch
 - Estimated District Financial Statement (accrual basis)
 - *See Sub-Section/Tab 6: Accounting and Reporting of the proposal*
 - Annual Planning: Lunchtime Solutions will prepare an annual budget of the foodservice program and present to the district by May 1 for the upcoming school year



Fixed Price Meal Fee- Proposal Submitted by Lunchtime Solutions

7. Payment Terms/Method – Fixed Price per Meal Fee Bid:

- a. The FSMC must bid and will be paid a fixed fee per meal. The offer amount should be based on assumption that no donated USDA Foods will be available for use and includes all expected rebates, discounts and other applicable credits. The method by which the FSMC will use and account for USDA Foods shall be in accordance with Section F of the Standard Terms and Conditions herein above.

TO BE COMPLETED BY THE FSMC:	
Meal Type	Fee Per Meal
NSLP Fixed Price Per Meal Fee	Breakfast: \$ 1.98
	Lunch: \$ 3.7200
	Afterschool Snack: \$.95
Preschool CACFP Meal Pattern	Breakfast: \$ 1.98
	Lunch: \$ 3.7200
	AM/PM Snack \$.95 (non-reimbursable)
SFSP Fixed Price Per Meal Fee	Breakfast: \$ 2.0700
	Lunch: \$ 3.8900
	Snack: \$.9500
	Supper: \$ N/A
CACFP Fixed Price Per Meal Fee	Breakfast: \$ 1.98
	Lunch: \$ 3.7200
	Supper: \$ N/A
	Snack: \$.95
Special Milk Program	Price per Carton: \$.2750
Non-Reimbursable Milk Break	Price per Carton: \$.2750
Meal Equivalent Fee for Non-Reimbursable Sales: ala carte, ineligible student meals, extra milk at meal time, paid adult meals.	\$ 3.7125
Meal Equivalent Factor	\$3.8625 for SY 2020-21

Document A310™ – 2010

Conforms with The American Institute of Architects AIA Document 310

Bid Bond

CONTRACTOR:

(Name, legal status and address)

Lunchtime Solutions, Inc.
391 W. Steamboat Drive
Dakota Dunes, SD 57049

SURETY:

(Name, legal status and principal place of business)

North American Specialty Insurance Company
1200 Main Street, Suite 800
Kansas City, MO 64105
Mailing Address for Notices

Same As Above

This document has important legal consequences. Consultation with an attorney is encouraged with respect to its completion or modification.

Any singular reference to Contractor, Surety, Owner or other party shall be considered plural where applicable.

OWNER:

(Name, legal status and address)

Madison Public Schools
700 S. Kent, P O Box 450
Madison, NE 68748

BOND AMOUNT: \$ 14,850 Fourteen Thousand Eight Hundred Fifty Dollars and 00/100

PROJECT:

(Name, location or address, and Project number, if any)

Food Service Management Company RFP Fixed Price Contract

The Contractor and Surety are bound to the Owner in the amount set forth above, for the payment of which the Contractor and Surety bind themselves, their heirs, executors, administrators, successors and assigns, jointly and severally, as provided herein. The conditions of this Bond are such that if the Owner accepts the bid of the Contractor within the time specified in the bid documents, or within such time period as may be agreed to by the Owner and Contractor, and the Contractor either (1) enters into a contract with the Owner in accordance with the terms of such bid, and gives such bond or bonds as may be specified in the bidding or Contract Documents, with a surety admitted in the jurisdiction of the Project and otherwise acceptable to the Owner, for the faithful performance of such Contract and for the prompt payment of labor and material furnished in the prosecution thereof; or (2) pays to the Owner the difference, not to exceed the amount of this Bond, between the amount specified in said bid and such larger amount for which the Owner may in good faith contract with another party to perform the work covered by said bid, then this obligation shall be null and void, otherwise to remain in full force and effect. The Surety hereby waives any notice of an agreement between the Owner and Contractor to extend the time in which the Owner may accept the bid. Waiver of notice by the Surety shall not apply to any extension exceeding sixty (60) days in the aggregate beyond the time for acceptance of bids specified in the bid documents, and the Owner and Contractor shall obtain the Surety's consent for an extension beyond sixty (60) days.

If this Bond is issued in connection with a subcontractor's bid to a Contractor, the term Contractor in this Bond shall be deemed to be Subcontractor and the term Owner shall be deemed to be Contractor.

When this Bond has been furnished to comply with a statutory or other legal requirement in the location of the Project, any provision in this Bond conflicting with said statutory or legal requirement shall be deemed deleted herefrom and provisions conforming to such statutory or other legal requirement shall be deemed incorporated herein. When so furnished, the intent is that this Bond shall be construed as a statutory bond and not as a common law bond.

Signed and sealed this 1st day of April, 2020



(Witness)

Lunchtime Solutions, Inc.

(Principal)

(Seal)

By: 

(Title)

North American Specialty Insurance Company

(Surety)

(Seal)

By: 

(Title)

Sharon A. Foulk Attorney-in-Fact

State of IL

County of Cook

SURETY ACKNOWLEDGEMENT (ATTORNEY-IN-FACT)

I, Kathleen Moesle Weaver Notary Public of Cook County, in the State of IL,

do hereby certify that Sharon A. Foulk Attorney-in-Fact, of the North American Specialty Insurance Company who is personally known to me to be the same person whose

name is subscribed to the foregoing instrument, appeared before me this day in person, and acknowledged that she signed, sealed and delivered said instrument, for and on behalf of the North American Specialty Insurance Company for the uses and purposes therein set forth.

Given under my hand and notarial seal at my office in the City of Rolling Meadows in said County, this 1st day of April, 2020.

Kathleen Moesle Weaver

Notary Public Kathleen Moesle Weaver

My Commission expires: January 7, 2024



SWISS RE CORPORATE SOLUTIONS

NORTH AMERICAN SPECIALTY INSURANCE COMPANY
WASHINGTON INTERNATIONAL INSURANCE COMPANY

GENERAL POWER OF ATTORNEY

KNOW ALL MEN BY THESE PRESENTS, THAT North American Specialty Insurance Company, a corporation duly organized and existing under laws of the State of New Hampshire, and having its principal office in the City of Overland Park, Kansas, and Washington International Insurance Company, a corporation organized and existing under the laws of the State of New Hampshire and having its principal office in the City of Overland Park, Kansas, each does hereby make, constitute and appoint:

WILLIAM T. KRUMM, JON A. SCHROEDER, SHARON A. FOULK, HAROLD MILLER, JR.,
KAREN E. SOCHA, MICHAEL R. PESCH, and JODIE SELLERS

JOINTLY OR SEVERALLY

Its true and lawful Attorney(s)-in-Fact, to make, execute, seal and deliver, for and on its behalf and as its act and deed, bonds or other writings obligatory in the nature of a bond on behalf of each of said Companies, as surety, on contracts of suretyship as are or may be required or permitted by law, regulation, contract or otherwise, provided that no bond or undertaking or contract or suretyship executed under this authority shall exceed the amount of: FIFTY MILLION (\$50,000,000.00) DOLLARS

This Power of Attorney is granted and is signed by facsimile under and by the authority of the following Resolutions adopted by the Boards of Directors of both North American Specialty Insurance Company and Washington International Insurance Company at meetings duly called and held on the 9th of May, 2012:

“RESOLVED, that any two of the Presidents, any Managing Director, any Senior Vice President, any Vice President, any Assistant Vice President, the Secretary or any Assistant Secretary be, and each or any of them hereby is authorized to execute a Power of Attorney qualifying the attorney named in the given Power of Attorney to execute on behalf of the Company bonds, undertakings and all contracts of surety, and that each or any of them hereby is authorized to attest to the execution of any such Power of Attorney and to attach therein the seal of the Company; and it is

FURTHER RESOLVED, that the signature of such officers and the seal of the Company may be affixed to any such Power of Attorney or to any certificate relating thereto by facsimile, and any such Power of Attorney or certificate bearing such facsimile signatures or facsimile seal shall be binding upon the Company when so affixed and in the future with regard to any bond, undertaking or contract of surety to which it is attached.”



By [Signature]
Steven P. Anderson, Senior Vice President of Washington International Insurance Company
& Senior Vice President of North American Specialty Insurance Company



By [Signature]
Michael A. Ito, Senior Vice President of Washington International Insurance Company
& Senior Vice President of North American Specialty Insurance Company

IN WITNESS WHEREOF, North American Specialty Insurance Company and Washington International Insurance Company have caused their official seals to be hereunto affixed, and these presents to be signed by their authorized officers this 26 day of JANUARY, 2018.

North American Specialty Insurance Company
Washington International Insurance Company

State of Illinois
County of Cook ss:

On this 26 day of JANUARY, 2018, before me, a Notary Public personally appeared Steven P. Anderson, Senior Vice President of Washington International Insurance Company and Senior Vice President of North American Specialty Insurance Company and Michael A. Ito, Senior Vice President of Washington International Insurance Company and Senior Vice President of North American Specialty Insurance Company, personally known to me, who being by me duly sworn, acknowledged that they signed the above Power of Attorney as officers of and acknowledged said instrument to be the voluntary act and deed of their respective companies.



[Signature]
M. Kenny, Notary Public

I, Jeffrey Goldberg, the duly elected Assistant Secretary of North American Specialty Insurance Company and Washington International Insurance Company, do hereby certify that the above and foregoing is a true and correct copy of a Power of Attorney given by said North American Specialty Insurance Company and Washington International Insurance Company, which is still in full force and effect.

IN WITNESS WHEREOF, I have set my hand and affixed the seals of the Companies this 1st day of April, 2020

[Signature]
Jeffrey Goldberg, Vice President & Assistant Secretary of
Washington International Insurance Company & North American Specialty Insurance Company 165

**2020-2021 Madison School
Pricing Schedule and Reimbursements**

	Proposed 20-21
District Price to Students and Adults	
Elem Breakfast	1.8000
MS Breakfast	1.8000
HS Breakfast	1.8000
Reduced Price Breakfast	0.3000
Adults Breakfast	2.5500
Non-Reimbursable Student Breakfast	2.5500
9-12 Premium Breakfast	-
Adult Premium Breakfast	-
Elem Lunch	2.9500
MS Lunch	3.0500
HS Lunch	3.0500
Reduced Price Lunch (PK-5)	0.4000
Reduced Price Lunch (6-12)	0.4000
Adults Lunch	3.9500
Non-Reimbursable Student Lunch - ELEM	3.9500
Non-Reimbursable Student Lunch - MS/HS	3.9500
9-12 Premium Lunch	4.1500
Adult Cruisin Café Lunch	4.7500
Extra Milk	0.3500
Snack/Break Milk (Non-Reimbursable)	0.3500
Paid Snack (Reimbursable)	0.5000
Free Snack (Reimbursable)	-
Reduced Snack (Reimbursable)	0.1500
Reimbursement Rates Fed and State Combined	Estimated
Paid Snack Program	0.0825
Free Snack Program	0.9690
Reduced Snack Program	0.4845
Paid Breakfast	0.3696
Free Breakfast	1.9468
Reduced Breakfast	1.6375
Paid Lunch	0.4220
Free Lunch	3.6074
Reduced Lunch (PK-5)	
Reduced Lunch (6-12)	3.1951
Severe Need Paid Breakfast	0.3696
Severe Need Free Breakfast	2.3179
Severe Need Reduced Breakfast	2.0087
Severe Need Paid Lunch	0.4227
Severe Need Free Lunch	3.6280
Severe Need Reduced Lunch	3.2157
Commodity Reimbursement Rate	0.2448
Total Revenue to School	
Paid Snack (Reimbursable)	0.5825
Free Snack (Reimbursable)	1.1190
Reduced Snack (Reimbursable)	0.4845
Paid Breakfast	2.1696
Free Breakfast	1.9468
Reduced Breakfast	1.9375
Elem Lunch	3.6169
MS Lunch	3.7169
HS Lunch	3.7169
Student Premium Lunch	4.8169
Free Lunch	3.8523
Reduced Lunch	3.8399
Adult Lunch	3.9500
Severe Need Paid Breakfast	2.1696
Severe Need Free Breakfast	2.3179
Severe Need Reduced Breakfast	2.3087
Severe Need Elem Lunch	3.3727
Severe Need MS Lunch	3.4727
Severe Need HS Lunch	3.4727
Severe Need Student Premium Lunch	4.5727
Severe Need Free Lunch	3.6280
Severe Need Reduced Lunch	3.6157
Price to School from LSI - ONLY indicate prices for items billed at fixed price (NOT th	
Parochial School Student Breakfast	1.9800
DAYCARE LUNCHES	3.7200
Snack/Break Milk (non-reimbursable)	0.2750
Reimbursable Student Snack	0.9500
Special Milk Program - Reimbursable	0.2750
Reimbursable Student Breakfast	1.9800
Reimbursable Student Lunch	3.7200
Reimbursable Premium Student Lunch	4.4200
Meal Equivalent Price	3.7125
Current Year Free Rate of Reimbursement for Lunch + \$0.06	3.5000
Current Year Value of USDA Entitlement USDA Foods	0.3625
Meal Equivalent Factor	3.8625
District Margin on ALC	0.1500



Test Drive Your School's Interactive Web-Based Menus

We are committed to sustainability, using fewer disposables, killing fewer trees, and not only that — it is more fun to check out our proposed menus for your school live and interactively!! See how you can change languages, get instant nutritionals, build meal nutritionals, and see pictures of your entrée and side choices.

<http://cdn.myschoolmenus.com/instance/2054441/district/21.html>



Features of your new live, interactive menu:

- The monthly menu
- Program information and details
- Up to 180 languages translated by Google Translate
- Recipe details when you scroll the cursor over menu item such as:
 - Nutritional details
 - Allergen information
 - Image or description of that recipe





August 2020

Madison 2020-2021
Breakfast, PreK

Mon	Tue	Wed	Thu	Fri
3 Summer Break	4 Summer Break	5 Summer Break	6 Summer Break	7 Summer Break
10	11 Breakfast Entree * Fresh Baked Biscuits and Gravy * Low Sugar Cereal Choices Fruit Juice Choices Fresh Orange Slices Milk 1% Unflavored Milk Skim Unflavored Milk	12 Breakfast Entree * Waffle with Syrup * Low Sugar Cereal Choices Fruit Juice Choices Whole Blueberries Milk 1% Unflavored Milk Skim Unflavored Milk	13 Breakfast Entree * Sausage Breakfast Pizza * Low Sugar Cereal Choices Fruit Juice Choices Sliced Peaches Milk 1% Unflavored Milk Skim Unflavored Milk	14 Breakfast Entree * Double Chocolate Chip Muffin * Low Sugar Cereal Choices Fruit Juice Choices Sliced Pears Milk 1% Unflavored Milk Skim Unflavored Milk
17 Breakfast Entree * Yogurt with Goldfish Grahams * Low Sugar Cereal Choices Fruit Juice Choices Mixed Fruit Cocktail Milk 1% Unflavored Milk Skim Unflavored Milk	18 Breakfast Entree * Fresh Baked Sausage Biscuit Sandwich * Low Sugar Cereal Choices Fruit Juice Choices Fresh Apple Wedges Milk 1% Unflavored Milk Skim Unflavored Milk	19 Breakfast Entree * Banana Dog * Low Sugar Cereal Choices Fruit Juice Choices Sliced Peaches Milk 1% Unflavored Milk Skim Unflavored Milk	20 Breakfast Entree * Breakfast Sliders * Low Sugar Cereal Choices Fruit Juice Choices Sliced Pears Milk 1% Unflavored Milk Skim Unflavored Milk	21 Breakfast Entree * Blueberry Muffin * Low Sugar Cereal Choices Fruit Juice Choices Pineapple Tidbits Milk 1% Unflavored Milk Skim Unflavored Milk
24 Breakfast Entree * French Toast Sticks with Syrup Dipping Sauce * Low Sugar Cereal Choices Fruit Juice Choices Sliced Peaches Milk 1% Unflavored Milk Skim Unflavored Milk	25 Breakfast Entree * Home-style Stuffed Potato Breakfast Burrito * Low Sugar Cereal Choices Fruit Juice Choices Sliced Pears Milk 1% Unflavored Milk Skim Unflavored Milk	26 Breakfast Entree * Fresh Baked Biscuits and Gravy * Low Sugar Cereal Choices Fruit Juice Choices Fresh Apple Wedges Milk 1% Unflavored Milk Skim Unflavored Milk	27 Breakfast Entree * Bacon & Egg Breakfast Pizza * Low Sugar Cereal Choices Fruit Juice Choices Fresh Orange Slices Milk 1% Unflavored Milk Skim Unflavored Milk	28 Breakfast Entree * Double Chocolate Chip Muffin * Low Sugar Cereal Choices Fruit Juice Choices Applesauce Milk 1% Unflavored Milk Skim Unflavored Milk



Filter by Allergens

In accordance with Federal civil rights law at Department of Agriculture (USDA) civil rights regulations and policies, the USDA, its Agency offices, and employees, and institutions participating in or administering USDA programs are prohibited from discriminating based on color, national origin, sex, disability, age, or retaliation for prior civil rights activity in a program or activity conducted or funded by U.S. Department of Agriculture.

Persons with disabilities who require alternate means of communication for program information (e.g. Braille, large print, audiotape, American Sign Language, etc.), should contact the Agency or local office where they applied for benefits. Individuals who are deaf, hard of hearing or have speech disabilities may contact USDA through the Federal Relay Service at (800) 877-8339. Additional program information may be made available in languages other than English.

To file a program complaint of discrimination, complete the USDA Program Discrimination Complaint Form, (AD-3027) found online at:

http://www.ascr.usda.gov/complaint_filing_cust.html and at any USDA office, or write a letter and provide it to the USDA and provide in the letter all of the information requested in the form. To request a copy of the complaint form, call (866) 632-9895. Submit your completed form or letter to USD.

- mail: U.S. Department of Agriculture of the Assistant Secretary for Civil Rights, 1400 Independence Avenue, SW, Washington, D.C. 20250-9410
- fax: (202) 690-7442; or
- email: program.intake@usda.gov.

This institution is an equal opportunity provider. Powered by Health-e Pro | Terms of Service Privacy Policy | ©2020

* Lunchtime Solutions: Corporate



In accordance with Federal civil rights law at Department of Agriculture (USDA) civil rights regulations and policies, the USDA, its Agency offices, and employees, and institutions participating in or administering USDA programs are prohibited from discriminating based on color, national origin, sex, disability, age, or retaliation for prior civil rights activity in a program or activity conducted or funded by U.S. Department of Agriculture.

Mon	Tue	Wed	Thu	Fri
31	1	2	3	4
Breakfast Entree	Breakfast Entree	Breakfast Entree	Breakfast Entree	Breakfast Entree
* Fresh Baked Egg & Cheese Biscuit Sandwich	* Smucker's Peanut Butter & Jelly Uncrustable	* Yogurt with Goldfish Grahams	* Pancake Sausage Stick	* Blueberry Muffin
* Low Sugar Cereal Choices	* Low Sugar Cereal Choices	* Low Sugar Cereal Choices	* Low Sugar Cereal Choices	* Low Sugar Cereal Choices
Fruit	Fruit	Fruit	Fruit	Fruit
Juice Choices	Juice Choices	Juice Choices	Juice Choices	Juice Choices
Mixed Fruit Cocktail	Fresh Apple Wedges	Sliced Peaches	Sliced Pears	Pineapple Tidbits
Milk	Milk	Milk	Milk	Milk
1% Unflavored Milk	1% Unflavored Milk	1% Unflavored Milk	1% Unflavored Milk	1% Unflavored Milk
Skim Unflavored Milk	Skim Unflavored Milk	Skim Unflavored Milk	Skim Unflavored Milk	Skim Unflavored Milk

color, national origin, sex, disability, age, or retaliation for prior civil rights activity in an program or activity conducted or funded by U

Persons with disabilities who require alternative means of communication for program information (e.g. Braille, large print, audiotape, American Language, etc.), should contact the Agency or local) where they applied for benefits. Individuals who are deaf, hard of hearing or have speech disabilities may contact USDA through the Federal Relay Service at (800) 877-8339. Additional program information may be made available in languages other than English.

To file a program complaint of discrimination, complete the USDA Program Discrimination Complaint Form, (AD-3027) found online at:

http://www.ascr.usda.gov/complaint_filing_cust and at any USDA office, or write a letter addressed to USDA and provide in the letter all of the information requested in the form. To request a copy of the complaint form, call (866) 632-9895. Submit your completed form or letter to USD

- mail: U.S. Department of Agriculture of the Assistant Secretary for Civil Rights, 1400 Independence Avenue, SW Washington, D.C. 20250-9410
- fax: (202) 690-7442; or
- email: program.intake@usda.gov.

This institution is an equal opportunity provider.

Powered by Health-e Pro | Terms of Service | Privacy Policy | ©2020

* Lunchtime Solutions: Corporate





August 2020

Madison 2020-2021
Breakfast, Grades K-5

Mon	Tue	Wed	Thu	Fri
3 Summer Break	4 Summer Break	5 Summer Break	6 Summer Break	7 Summer Break
10	11 Breakfast Entree * Fresh Baked Biscuits and Gravy * Cereal Choices with Toast Fruit Juice Choices Fresh Orange Slices Milk 1% Unflavored Milk Chocolate Skim Milk Strawberry Skim Milk Skim Unflavored Milk	12 Breakfast Entree * Waffles with Syrup * Cereal Choices with Toast Fruit Juice Choices Whole Blueberries Milk 1% Unflavored Milk Chocolate Skim Milk Strawberry Skim Milk Skim Unflavored Milk	13 Breakfast Entree * Sausage Breakfast Pizza * Cereal Choices with Toast Fruit Juice Choices Sliced Peaches Milk 1% Unflavored Milk Chocolate Skim Milk Strawberry Skim Milk Skim Unflavored Milk	14 Breakfast Entree * Fresh Baked Cinnamon Roll * Cereal Choices with Toast Fruit Juice Choices Sliced Pears Milk 1% Unflavored Milk Chocolate Skim Milk Strawberry Skim Milk Skim Unflavored Milk
17 Breakfast Entree * Iced Long John * Cereal Choices with Toast Fruit Juice Choices Mixed Fruit Cocktail Milk 1% Unflavored Milk Chocolate Skim Milk Strawberry Skim Milk Skim Unflavored Milk	18 Breakfast Entree * Fresh Baked Sausage Biscuit Sandwich * Cereal Choices with Toast Fruit Juice Choices Fresh Apple Wedges Milk 1% Unflavored Milk Chocolate Skim Milk Strawberry Skim Milk Skim Unflavored Milk	19 Breakfast Entree * Banana Dog * Cereal Choices with Toast Fruit Juice Choices Sliced Peaches Milk 1% Unflavored Milk Chocolate Skim Milk Strawberry Skim Milk Skim Unflavored Milk	20 Breakfast Entree * Breakfast Sliders * Cereal Choices with Toast Fruit Juice Choices Sliced Pears Milk 1% Unflavored Milk Chocolate Skim Milk Strawberry Skim Milk Skim Unflavored Milk	21 Breakfast Entree * Fresh Baked Cinnamon Roll * Cereal Choices with Toast Fruit Juice Choices Pineapple Tidbits Milk 1% Unflavored Milk Chocolate Skim Milk Strawberry Skim Milk Skim Unflavored Milk



Filter by Allergens

In accordance with Federal civil rights law at Department of Agriculture (USDA) civil rights regulations and policies, the USDA, its Agency offices, and employees, and institutions participating in or administering USDA programs are prohibited from discriminating based on race, color, national origin, sex, disability, age, or retaliation for prior civil rights activity in any program or activity conducted or funded by USDA.

Persons with disabilities who require alternative means of communication for program information (e.g. Braille, large print, audiotape, American Sign Language, etc.), should contact the Agency (or local) where they applied for benefits. Individuals who are deaf, hard of hearing or have speech disabilities may contact USDA through the F Relay Service at (800) 877-8339. Additional program information may be made available in languages other than English.

To file a program complaint of discrimination complete the USDA Program Discrimination Complaint Form, (AD-3027) found online at:

http://www.ascr.usda.gov/complaint_filing.aspx and at any USDA office, or write a letter add to USDA and provide in the letter all of the information requested in the form. To request a copy of the complaint form, call (866) 632-9696. Submit your completed form or letter to USDA

- mail: U.S. Department of Agriculture of the Assistant Secretary for Civil Rights, 1400 Independence Avenue, SW, Washington, D.C. 20250-9410
- fax: (202) 690-7442; or
- email: program.intake@usda.gov.

This institution is an equal opportunity provider.

Powered by Health-e Pro | Terms of Service | Privacy Policy | ©2020

* Lunchtime Solutions: Corporate



In accordance with Federal civil rights law at Department of Agriculture (USDA) civil rights regulations and policies, the USDA, its Agency offices, and employees, and institutions participating in or administering USDA programs are prohibited from discriminating based on race, color, national origin, sex, disability, age, or retaliation for prior civil rights activity in any program or activity conducted or funded by USDA.

Mon	Tue	Wed	Thu	Fri
24 Breakfast Entree * French Toast Sticks with Syrup Dipping Sauce * Cereal Choices with Toast Fruit Juice Choices Sliced Peaches Milk 1% Unflavored Milk Chocolate Skim Milk Strawberry Skim Milk Skim Unflavored Milk	25 Breakfast Entree * Home-style Stuffed Potato Breakfast Burrito * Cereal Choices with Toast Fruit Juice Choices Sliced Pears Milk 1% Unflavored Milk Chocolate Skim Milk Strawberry Skim Milk Skim Unflavored Milk	26 Breakfast Entree * Fresh Baked Biscuits and Gravy * Cereal Choices with Toast Fruit Juice Choices Fresh Apple Wedges Milk 1% Unflavored Milk Chocolate Skim Milk Strawberry Skim Milk Skim Unflavored Milk	27 Breakfast Entree * Bacon & Egg Breakfast Pizza * Cereal Choices with Toast Fruit Juice Choices Fresh Orange Slices Milk 1% Unflavored Milk Chocolate Skim Milk Strawberry Skim Milk Skim Unflavored Milk	28 Breakfast Entree * Fresh Baked Cinnamon Roll * Cereal Choices with Toast Fruit Juice Choices Applesauce Milk 1% Unflavored Milk Chocolate Skim Milk Strawberry Skim Milk Skim Unflavored Milk
31 Breakfast Entree * Fresh Baked Egg & Cheese Biscuit Sandwich * Cereal Choices with Toast Fruit Juice Choices Mixed Fruit Cocktail Milk 1% Unflavored Milk Chocolate Skim Milk Strawberry Skim Milk Skim Unflavored Milk	1 Breakfast Entree * Iced Long John * Cereal Choices with Toast Fruit Juice Choices Fresh Apple Wedges Milk 1% Unflavored Milk Chocolate Skim Milk Strawberry Skim Milk Skim Unflavored Milk	2 Breakfast Entree * Yogurt with Goldfish Grahams * Cereal Choices with Toast Fruit Juice Choices Sliced Peaches Milk 1% Unflavored Milk Chocolate Skim Milk Strawberry Skim Milk Skim Unflavored Milk	3 Breakfast Entree * Pancake Sausage Stick * Cereal Choices with Toast Fruit Juice Choices Sliced Pears Milk 1% Unflavored Milk Chocolate Skim Milk Strawberry Skim Milk Skim Unflavored Milk	4 Breakfast Entree * Fresh Baked Cinnamon Roll * Cereal Choices with Toast Fruit Juice Choices Pineapple Tidbits Milk 1% Unflavored Milk Chocolate Skim Milk Strawberry Skim Milk Skim Unflavored Milk

color, national origin, sex, disability, age, or retaliation for prior civil rights activity in a program or activity conducted or funded by U.S. Department of Agriculture

Persons with disabilities who require alternative means of communication for program information (e.g. Braille, large print, audiotape, American Sign Language, etc.), should contact the Agency (or local) where they applied for benefits. Individuals who are deaf, hard of hearing or have speech disabilities may contact USDA through the Federal Relay Service at (800) 877-8339. Additional program information may be made available in languages other than English.

To file a program complaint of discrimination, complete the USDA Program Discrimination Complaint Form, (AD-3027) found online at:

http://www.ascr.usda.gov/complaint_filing_cust and at any USDA office, or write a letter addressee to USDA and provide in the letter all of the information requested in the form. To request a copy of the complaint form, call (866) 632-9898. Submit your completed form or letter to USDA.

- mail: U.S. Department of Agriculture of the Assistant Secretary for Civil Rights, 1400 Independence Avenue, SW, Washington, D.C. 20250-9410
- fax: (202) 690-7442; or
- email: program.intake@usda.gov.

This institution is an equal opportunity provider.

Powered by Health-e Pro | Terms of Service | Privacy Policy | ©2020

* Lunchtime Solutions: Corporate



August 2020

Madison 2020-2021
Breakfast, Grades 6-12

Mon	Tue	Wed	Thu	Fri
3 Summer Break	4 Summer Break	5 Summer Break	6 Summer Break	7 Summer Break
10 Misc. No School	11 Breakfast Entree * Fresh Baked Biscuits and Gravy * Cereal Choices with Toast * Smucker's Peanut Butter & Jelly Uncrustable Fruit Juice Choices Fresh Orange Slices Milk 1% Unflavored Milk Chocolate Skim Milk Strawberry Skim Milk Skim Unflavored Milk	12 Breakfast Entree * Waffles with Syrup * Cereal Choices with Toast * Smucker's Peanut Butter & Jelly Uncrustable Fruit Juice Choices Whole Blueberries Milk 1% Unflavored Milk Chocolate Skim Milk Strawberry Skim Milk Skim Unflavored Milk	13 Breakfast Entree * Sausage Breakfast Pizza * Cereal Choices with Toast * Smucker's Peanut Butter & Jelly Uncrustable Fruit Juice Choices Sliced Peaches Milk 1% Unflavored Milk Chocolate Skim Milk Strawberry Skim Milk Skim Unflavored Milk	14 Breakfast Entree * Fresh Baked Cinnamon Roll * Cereal Choices with Toast * Smucker's Peanut Butter & Jelly Uncrustable Fruit Juice Choices Sliced Pears Milk 1% Unflavored Milk Chocolate Skim Milk Strawberry Skim Milk Skim Unflavored Milk
17 Breakfast Entree * Iced Long John * Cereal Choices with Toast * Smucker's Peanut Butter & Jelly Uncrustable Fruit Juice Choices Mixed Fruit Cocktail Milk 1% Unflavored Milk Chocolate Skim Milk Strawberry Skim Milk Skim Unflavored Milk	18 Breakfast Entree * Fresh Baked Sausage Biscuit Sandwich * Cereal Choices with Toast * Smucker's Peanut Butter & Jelly Uncrustable Fruit Juice Choices Fresh Apple Wedges Milk 1% Unflavored Milk Chocolate Skim Milk Strawberry Skim Milk Skim Unflavored Milk	19 Breakfast Entree * Banana Dog * Cereal Choices with Toast * Smucker's Peanut Butter & Jelly Uncrustable Fruit Juice Choices Sliced Peaches Milk 1% Unflavored Milk Chocolate Skim Milk Strawberry Skim Milk Skim Unflavored Milk	20 Breakfast Entree * Breakfast Sliders * Cereal Choices with Toast * Smucker's Peanut Butter & Jelly Uncrustable Fruit Juice Choices Sliced Pears Milk 1% Unflavored Milk Chocolate Skim Milk Strawberry Skim Milk Skim Unflavored Milk	21 Breakfast Entree * Fresh Baked Cinnamon Roll * Cereal Choices with Toast * Smucker's Peanut Butter & Jelly Uncrustable Fruit Juice Choices Pineapple Tidbits Milk 1% Unflavored Milk Chocolate Skim Milk Strawberry Skim Milk Skim Unflavored Milk



Filter by Allergens

In accordance with Federal civil rights law and Department of Agriculture (USDA) civil rights regulations and policies, the USDA, its Agency offices, and employees, and institutions participating in or administering USDA programs are prohibited from discriminating based on race, color, national origin, sex, disability, age, or retaliation for prior civil rights activity in a program or activity conducted or funded by the USDA.

Persons with disabilities who require alternative means of communication for program information (e.g. Braille, large print, audiotape, American Sign Language, etc.), should contact the Agency or local office where they applied for benefits. Individuals who are deaf, hard of hearing or have speech disabilities may contact USDA through the Federal Relay Service at (800) 877-8339. Additional program information may be made available in languages other than English.

To file a program complaint of discrimination, complete the USDA Program Discrimination Complaint Form, (AD-3027) found online at:

http://www.ascr.usda.gov/complaint_filing_cust and at any USDA office, or write a letter and add to USDA and provide in the letter all of the information requested in the form. To request a copy of the complaint form, call (866) 632-9911. Submit your completed form or letter to USD

- mail: U.S. Department of Agriculture of the Assistant Secretary for Civil Rights, 1400 Independence Avenue, SW, Washington, D.C. 20250-9410
- fax: (202) 690-7442; or
- email: program.intake@usda.gov.

This institution is an equal opportunity provider. Powered by Health-e Pro | Terms of Service Privacy Policy | ©2020

* Lunchtime Solutions: Corporate



In accordance with Federal civil rights law and Department of Agriculture (USDA) civil rights regulations and policies, the USDA, its Agency offices, and employees, and institutions participating in or administering USDA programs are prohibited from discriminating based on race, color, national origin, sex, disability, age, or retaliation for prior civil rights activity in a program or activity conducted or funded by the USDA.

Mon	Tue	Wed	Thu	Fri
<p>24</p> <p>Breakfast Entree</p> <p>* French Toast Sticks with Syrup Dipping Sauce</p> <p>* Cereal Choices with Toast</p> <p>* Smucker's Peanut Butter & Jelly Uncrustable</p> <p>Fruit</p> <p>Juice Choices</p> <p>Sliced Peaches</p> <p>Milk</p> <p>1% Unflavored Milk</p> <p>Chocolate Skim Milk</p> <p>Strawberry Skim Milk</p> <p>Skim Unflavored Milk</p>	<p>25</p> <p>Breakfast Entree</p> <p>* Home-style Stuffed Potato Breakfast Burrito</p> <p>* Cereal Choices with Toast</p> <p>* Smucker's Peanut Butter & Jelly Uncrustable</p> <p>Fruit</p> <p>Juice Choices</p> <p>Sliced Pears</p> <p>Milk</p> <p>1% Unflavored Milk</p> <p>Chocolate Skim Milk</p> <p>Strawberry Skim Milk</p> <p>Skim Unflavored Milk</p>	<p>26</p> <p>Breakfast Entree</p> <p>* Fresh Baked Biscuits and Gravy</p> <p>* Cereal Choices with Toast</p> <p>* Smucker's Peanut Butter & Jelly Uncrustable</p> <p>Fruit</p> <p>Juice Choices</p> <p>Fresh Apple Wedges</p> <p>Milk</p> <p>1% Unflavored Milk</p> <p>Chocolate Skim Milk</p> <p>Strawberry Skim Milk</p> <p>Skim Unflavored Milk</p>	<p>27</p> <p>Breakfast Entree</p> <p>* Bacon & Egg Breakfast Pizza</p> <p>* Cereal Choices with Toast</p> <p>* Smucker's Peanut Butter & Jelly Uncrustable</p> <p>Fruit</p> <p>Juice Choices</p> <p>Fresh Orange Slices</p> <p>Milk</p> <p>1% Unflavored Milk</p> <p>Chocolate Skim Milk</p> <p>Strawberry Skim Milk</p> <p>Skim Unflavored Milk</p>	<p>28</p> <p>Breakfast Entree</p> <p>* Fresh Baked Cinnamon Roll</p> <p>* Cereal Choices with Toast</p> <p>* Smucker's Peanut Butter & Jelly Uncrustable</p> <p>Fruit</p> <p>Juice Choices</p> <p>Applesauce</p> <p>Milk</p> <p>1% Unflavored Milk</p> <p>Chocolate Skim Milk</p> <p>Strawberry Skim Milk</p> <p>Skim Unflavored Milk</p>
<p>31</p> <p>Breakfast Entree</p> <p>* Fresh Baked Egg & Cheese Biscuit Sandwich</p> <p>* Cereal Choices with Toast</p> <p>* Smucker's Peanut Butter & Jelly Uncrustable</p> <p>Fruit</p> <p>Juice Choices</p> <p>Mixed Fruit Cocktail</p> <p>Milk</p> <p>1% Unflavored Milk</p> <p>Chocolate Skim Milk</p> <p>Strawberry Skim Milk</p> <p>Skim Unflavored Milk</p>	<p>1</p> <p>Breakfast Entree</p> <p>* Iced Long John</p> <p>* Cereal Choices with Toast</p> <p>* Smucker's Peanut Butter & Jelly Uncrustable</p> <p>Fruit</p> <p>Juice Choices</p> <p>Fresh Apple Wedges</p> <p>Milk</p> <p>1% Unflavored Milk</p> <p>Chocolate Skim Milk</p> <p>Strawberry Skim Milk</p> <p>Skim Unflavored Milk</p>	<p>2</p> <p>Breakfast Entree</p> <p>* Yogurt with Goldfish Grahams</p> <p>* Cereal Choices with Toast</p> <p>* Smucker's Peanut Butter & Jelly Uncrustable</p> <p>Fruit</p> <p>Juice Choices</p> <p>Sliced Peaches</p> <p>Milk</p> <p>1% Unflavored Milk</p> <p>Chocolate Skim Milk</p> <p>Strawberry Skim Milk</p> <p>Skim Unflavored Milk</p>	<p>3</p> <p>Breakfast Entree</p> <p>* Pancake Sausage Stick</p> <p>* Cereal Choices with Toast</p> <p>* Smucker's Peanut Butter & Jelly Uncrustable</p> <p>Fruit</p> <p>Juice Choices</p> <p>Sliced Pears</p> <p>Milk</p> <p>1% Unflavored Milk</p> <p>Chocolate Skim Milk</p> <p>Strawberry Skim Milk</p> <p>Skim Unflavored Milk</p>	<p>4</p> <p>Breakfast Entree</p> <p>* Fresh Baked Cinnamon Roll</p> <p>* Cereal Choices with Toast</p> <p>* Smucker's Peanut Butter & Jelly Uncrustable</p> <p>Fruit</p> <p>Juice Choices</p> <p>Pineapple Tidbits</p> <p>Milk</p> <p>1% Unflavored Milk</p> <p>Chocolate Skim Milk</p> <p>Strawberry Skim Milk</p> <p>Skim Unflavored Milk</p>

color, national origin, sex, disability, age, or race or retaliation for prior civil rights activity in an program or activity conducted or funded by the

Persons with disabilities who require alternative means of communication for program information (e.g., Braille, large print, audiotape, American Language, etc.), should contact the Agency (or local) where they applied for benefits. Individuals who are deaf, hard of hearing or have speech disabilities may contact USDA through the Federal Relay Service at (800) 877-8339. Additional program information may be made available in languages other than English.

To file a program complaint of discrimination, complete the USDA Program Discrimination Complaint Form, (AD-3027) found online at:

http://www.ascr.usda.gov/complaint_filing_guidance and at any USDA office, or write a letter and add to USDA and provide in the letter all of the information requested in the form. To request a copy of the complaint form, call (866) 632-9898. Submit your completed form or letter to USD

- mail: U.S. Department of Agriculture of the Assistant Secretary for Civil Rights, 1400 Independence Avenue, SW, Washington, D.C. 20250-9410
- fax: (202) 690-7442; or
- email: program.intake@usda.gov.

This institution is an equal opportunity provider.

Powered by Health-e Pro | Terms of Service Privacy Policy | ©2020

* Lunchtime Solutions: Corporate



September 2020

Madison 2020-2021
Breakfast, PreK

Mon	Tue	Wed	Thu	Fri
<p>31</p> <p>Breakfast Entree</p> <p>* Fresh Baked Egg & Cheese Biscuit Sandwich</p> <p>* Low Sugar Cereal Choices</p> <p>Fruit</p> <p>Juice Choices</p> <p>Mixed Fruit Cocktail</p> <p>Milk</p> <p>1% Unflavored Milk</p> <p>Skim Unflavored Milk</p>	<p>1</p> <p>Breakfast Entree</p> <p>* Smucker's Peanut Butter & Jelly Uncrustable</p> <p>* Low Sugar Cereal Choices</p> <p>Fruit</p> <p>Juice Choices</p> <p>Fresh Apple Wedges</p> <p>Milk</p> <p>1% Unflavored Milk</p> <p>Skim Unflavored Milk</p>	<p>2</p> <p>Breakfast Entree</p> <p>* Yogurt with Goldfish Grahams</p> <p>* Low Sugar Cereal Choices</p> <p>Fruit</p> <p>Juice Choices</p> <p>Sliced Peaches</p> <p>Milk</p> <p>1% Unflavored Milk</p> <p>Skim Unflavored Milk</p>	<p>3</p> <p>Breakfast Entree</p> <p>* Pancake Sausage Stick</p> <p>* Low Sugar Cereal Choices</p> <p>Fruit</p> <p>Juice Choices</p> <p>Sliced Pears</p> <p>Milk</p> <p>1% Unflavored Milk</p> <p>Skim Unflavored Milk</p>	<p>4</p> <p>Breakfast Entree</p> <p>* Blueberry Muffin</p> <p>* Low Sugar Cereal Choices</p> <p>Fruit</p> <p>Juice Choices</p> <p>Pineapple Tidbits</p> <p>Milk</p> <p>1% Unflavored Milk</p> <p>Skim Unflavored Milk</p>
<p>7</p> <p>Misc.</p> <p>No School</p>	<p>8</p> <p>Breakfast Entree</p> <p>* Fresh Baked Biscuits and Gravy</p> <p>* Low Sugar Cereal Choices</p> <p>Fruit</p> <p>Juice Choices</p> <p>Fresh Orange Slices</p> <p>Milk</p> <p>1% Unflavored Milk</p> <p>Skim Unflavored Milk</p>	<p>9</p> <p>Breakfast Entree</p> <p>* Monte Cristo Sandwich</p> <p>* Low Sugar Cereal Choices</p> <p>Fruit</p> <p>Juice Choices</p> <p>Whole Blueberries</p> <p>Milk</p> <p>1% Unflavored Milk</p> <p>Skim Unflavored Milk</p>	<p>10</p> <p>Breakfast Entree</p> <p>* Sausage Breakfast Pizza</p> <p>* Low Sugar Cereal Choices</p> <p>Fruit</p> <p>Juice Choices</p> <p>Sliced Peaches</p> <p>Milk</p> <p>1% Unflavored Milk</p> <p>Skim Unflavored Milk</p>	<p>11</p> <p>Breakfast Entree</p> <p>* Double Chocolate Chip Muffin</p> <p>* Low Sugar Cereal Choices</p> <p>Fruit</p> <p>Juice Choices</p> <p>Sliced Pears</p> <p>Milk</p> <p>1% Unflavored Milk</p> <p>Skim Unflavored Milk</p>
<p>14</p> <p>Misc.</p> <p>No School</p>	<p>15</p> <p>Breakfast Entree</p> <p>* Fresh Baked Sausage Biscuit Sandwich</p> <p>* Low Sugar Cereal Choices</p> <p>Fruit</p> <p>Juice Choices</p> <p>Fresh Apple Wedges</p> <p>Milk</p> <p>1% Unflavored Milk</p> <p>Skim Unflavored Milk</p>	<p>16</p> <p>Breakfast Entree</p> <p>* Yogurt with Goldfish Grahams</p> <p>* Low Sugar Cereal Choices</p> <p>Fruit</p> <p>Juice Choices</p> <p>Sliced Peaches</p> <p>Milk</p> <p>1% Unflavored Milk</p> <p>Skim Unflavored Milk</p>	<p>17</p> <p>Breakfast Entree</p> <p>* Breakfast Sliders</p> <p>* Low Sugar Cereal Choices</p> <p>Fruit</p> <p>Juice Choices</p> <p>Sliced Pears</p> <p>Milk</p> <p>1% Unflavored Milk</p> <p>Skim Unflavored Milk</p>	<p>18</p> <p>Breakfast Entree</p> <p>* Blueberry Muffin</p> <p>* Low Sugar Cereal Choices</p> <p>Fruit</p> <p>Juice Choices</p> <p>Pineapple Tidbits</p> <p>Milk</p> <p>1% Unflavored Milk</p> <p>Skim Unflavored Milk</p>



Filter by Allergens

In accordance with Federal civil rights law at Department of Agriculture (USDA) civil rights regulations and policies, the USDA, its Agency offices, and employees, and institutions participating in or administering USDA programs are prohibited from discriminating based on color, national origin, sex, disability, age, or race or retaliation for prior civil rights activity in a program or activity conducted or funded by U.S. Department of Agriculture.

Persons with disabilities who require alternative means of communication for program information (e.g. Braille, large print, audiotape, American Sign Language, etc.), should contact the Agency or local office where they applied for benefits. Individuals who are deaf, hard of hearing or have speech disabilities may contact USDA through the Federal Relay Service at (800) 877-8339. Additional program information may be made available in languages other than English.

To file a program complaint of discrimination complete the USDA Program Discrimination Complaint Form, (AD-3027) found online at:

http://www.ascr.usda.gov/complaint_filing_cust and at any USDA office, or write a letter add to USDA and provide in the letter all of the information requested in the form. To request a copy of the complaint form, call (866) 632-9895. Submit your completed form or letter to USD

- mail: U.S. Department of Agriculture of the Assistant Secretary for Civil Rights, 1400 Independence Avenue, SW, Washington, D.C. 20250-9410
- fax: (202) 690-7442; or
- email: program.intake@usda.gov.

This institution is an equal opportunity provider.

Powered by Health-e Pro | Terms of Service Privacy Policy | ©2020

* Lunchtime Solutions: Corporate



In accordance with Federal civil rights law at Department of Agriculture (USDA) civil rights regulations and policies, the USDA, its Agency offices, and employees, and institutions participating in or administering USDA programs are prohibited from discriminating based on color, national origin, sex, disability, age, or race or retaliation for prior civil rights activity in a program or activity conducted or funded by U.S. Department of Agriculture.

Mon	Tue	Wed	Thu	Fri
21 Breakfast Entree * French Toast Sticks with Syrup Dipping Sauce * Low Sugar Cereal Choices Fruit Juice Choices Sliced Peaches Milk 1% Unflavored Milk Skim Unflavored Milk	22 Breakfast Entree * Very Berry Overnight Oats * Low Sugar Cereal Choices Fruit Juice Choices Sliced Pears Milk 1% Unflavored Milk Skim Unflavored Milk	23 Breakfast Entree * Fresh Baked Biscuits and Gravy * Low Sugar Cereal Choices Fruit Juice Choices Fresh Apple Wedges Milk 1% Unflavored Milk Skim Unflavored Milk	24 Breakfast Entree * Bacon & Egg Breakfast Pizza * Low Sugar Cereal Choices Fruit Juice Choices Fresh Orange Slices Milk 1% Unflavored Milk Skim Unflavored Milk	25 Breakfast Entree * Double Chocolate Chip Muffin * Low Sugar Cereal Choices Fruit Juice Choices Applesauce Milk 1% Unflavored Milk Skim Unflavored Milk
28 Breakfast Entree * Breakfast Sliders * Low Sugar Cereal Choices Fruit Juice Choices Mixed Fruit Cocktail Milk 1% Unflavored Milk Skim Unflavored Milk	29 Breakfast Entree * Yogurt with Goldfish Grahams * Low Sugar Cereal Choices Fruit Juice Choices Fresh Apple Wedges Milk 1% Unflavored Milk Skim Unflavored Milk	30 Breakfast Entree * Home-style Stuffed Potato Breakfast Burrito * Low Sugar Cereal Choices Fruit Juice Choices Sliced Peaches Milk 1% Unflavored Milk Skim Unflavored Milk	1 Breakfast Entree * Pancake Sausage Stick * Low Sugar Cereal Choices Fruit Juice Choices Sliced Pears Milk 1% Unflavored Milk Skim Unflavored Milk	2 Breakfast Entree * Blueberry Muffin * Low Sugar Cereal Choices Fruit Juice Choices Pineapple Tidbits Milk 1% Unflavored Milk Skim Unflavored Milk

color, national origin, sex, disability, age, or retaliation for prior civil rights activity in a program or activity conducted or funded by U.S. Department of Agriculture

Persons with disabilities who require alternative means of communication for program information (e.g. Braille, large print, audiotape, American Sign Language, etc.), should contact the Agency or local office where they applied for benefits. Individuals who are deaf, hard of hearing or have speech disabilities may contact USDA through the Federal Relay Service at (800) 877-8339. Additional program information may be made available in languages other than English.

To file a program complaint of discrimination, complete the USDA Program Discrimination Complaint Form, (AD-3027) found online at:

http://www.ascr.usda.gov/complaint_filing_cust.html and at any USDA office, or write a letter and provide the information requested in the form. To request a copy of the complaint form, call (866) 632-9895. Submit your completed form or letter to USDA.

- mail: U.S. Department of Agriculture of the Assistant Secretary for Civil Rights, 1400 Independence Avenue, SW, Washington, D.C. 20250-9410
- fax: (202) 690-7442; or
- email: program.intake@usda.gov.

This institution is an equal opportunity provider.

Powered by Health-e Pro | Terms of Service | Privacy Policy | ©2020

* Lunchtime Solutions: Corporate





September 2020

Madison 2020-2021
Breakfast, Grades K-5

Mon	Tue	Wed	Thu	Fri
<p>31</p> <p>Breakfast Entree</p> <p>* Fresh Baked Egg & Cheese Biscuit Sandwich</p> <p>* Cereal Choices with Toast</p> <p>Fruit</p> <p>Juice Choices</p> <p>Mixed Fruit Cocktail</p> <p>Milk</p> <p>1% Unflavored Milk</p> <p>Chocolate Skim Milk</p> <p>Strawberry Skim Milk</p> <p>Skim Unflavored Milk</p>	<p>1</p> <p>Breakfast Entree</p> <p>* Iced Long John</p> <p>* Cereal Choices with Toast</p> <p>Fruit</p> <p>Juice Choices</p> <p>Fresh Apple Wedges</p> <p>Milk</p> <p>1% Unflavored Milk</p> <p>Chocolate Skim Milk</p> <p>Strawberry Skim Milk</p> <p>Skim Unflavored Milk</p>	<p>2</p> <p>Breakfast Entree</p> <p>* Yogurt with Goldfish Grahams</p> <p>* Cereal Choices with Toast</p> <p>Fruit</p> <p>Juice Choices</p> <p>Sliced Peaches</p> <p>Milk</p> <p>1% Unflavored Milk</p> <p>Chocolate Skim Milk</p> <p>Strawberry Skim Milk</p> <p>Skim Unflavored Milk</p>	<p>3</p> <p>Breakfast Entree</p> <p>* Pancake Sausage Stick</p> <p>* Cereal Choices with Toast</p> <p>Fruit</p> <p>Juice Choices</p> <p>Sliced Pears</p> <p>Milk</p> <p>1% Unflavored Milk</p> <p>Chocolate Skim Milk</p> <p>Strawberry Skim Milk</p> <p>Skim Unflavored Milk</p>	<p>4</p> <p>Breakfast Entree</p> <p>* Fresh Baked Cinnamon Roll</p> <p>* Cereal Choices with Toast</p> <p>Fruit</p> <p>Juice Choices</p> <p>Pineapple Tidbits</p> <p>Milk</p> <p>1% Unflavored Milk</p> <p>Chocolate Skim Milk</p> <p>Strawberry Skim Milk</p> <p>Skim Unflavored Milk</p>
<p>7</p> <p>Misc.</p> <p>No School</p>	<p>8</p> <p>Breakfast Entree</p> <p>* Fresh Baked Biscuits and Gravy</p> <p>* Cereal Choices with Toast</p> <p>Fruit</p> <p>Juice Choices</p> <p>Fresh Orange Slices</p> <p>Milk</p> <p>1% Unflavored Milk</p> <p>Chocolate Skim Milk</p> <p>Strawberry Skim Milk</p> <p>Skim Unflavored Milk</p>	<p>9</p> <p>Breakfast Entree</p> <p>* Monte Cristo Sandwich</p> <p>* Cereal Choices with Toast</p> <p>Fruit</p> <p>Juice Choices</p> <p>Whole Blueberries</p> <p>Milk</p> <p>1% Unflavored Milk</p> <p>Chocolate Skim Milk</p> <p>Strawberry Skim Milk</p> <p>Skim Unflavored Milk</p>	<p>10</p> <p>Breakfast Entree</p> <p>* Sausage Breakfast Pizza</p> <p>* Cereal Choices with Toast</p> <p>Fruit</p> <p>Juice Choices</p> <p>Sliced Peaches</p> <p>Milk</p> <p>1% Unflavored Milk</p> <p>Chocolate Skim Milk</p> <p>Strawberry Skim Milk</p> <p>Skim Unflavored Milk</p>	<p>11</p> <p>Breakfast Entree</p> <p>* Fresh Baked Cinnamon Roll</p> <p>* Cereal Choices with Toast</p> <p>Fruit</p> <p>Juice Choices</p> <p>Sliced Pears</p> <p>Milk</p> <p>1% Unflavored Milk</p> <p>Chocolate Skim Milk</p> <p>Strawberry Skim Milk</p> <p>Skim Unflavored Milk</p>
<p>14</p> <p>Misc.</p> <p>No School</p>	<p>15</p> <p>Breakfast Entree</p> <p>* Fresh Baked Sausage Biscuit Sandwich</p> <p>* Cereal Choices with Toast</p> <p>Fruit</p> <p>Juice Choices</p> <p>Fresh Apple Wedges</p> <p>Milk</p> <p>1% Unflavored Milk</p> <p>Chocolate Skim Milk</p> <p>Strawberry Skim Milk</p> <p>Skim Unflavored Milk</p>	<p>16</p> <p>Breakfast Entree</p> <p>* Chocolate Iced Long John</p> <p>* Cereal Choices with Toast</p> <p>Fruit</p> <p>Juice Choices</p> <p>Sliced Peaches</p> <p>Milk</p> <p>1% Unflavored Milk</p> <p>Chocolate Skim Milk</p> <p>Strawberry Skim Milk</p> <p>Skim Unflavored Milk</p>	<p>17</p> <p>Breakfast Entree</p> <p>* Breakfast Sliders</p> <p>* Cereal Choices with Toast</p> <p>Fruit</p> <p>Juice Choices</p> <p>Sliced Pears</p> <p>Milk</p> <p>1% Unflavored Milk</p> <p>Chocolate Skim Milk</p> <p>Strawberry Skim Milk</p> <p>Skim Unflavored Milk</p>	<p>18</p> <p>Breakfast Entree</p> <p>* Fresh Baked Cinnamon Roll</p> <p>* Cereal Choices with Toast</p> <p>Fruit</p> <p>Juice Choices</p> <p>Pineapple Tidbits</p> <p>Milk</p> <p>1% Unflavored Milk</p> <p>Chocolate Skim Milk</p> <p>Strawberry Skim Milk</p> <p>Skim Unflavored Milk</p>



Filter by Allergens

In accordance with Federal civil rights law and Department of Agriculture (USDA) civil rights regulations and policies, the USDA, its Agency offices, and employees, and institutions participating in or administering USDA programs are prohibited from discriminating based on color, national origin, sex, disability, age, or race or retaliation for prior civil rights activity in any program or activity conducted or funded by USDA.

Persons with disabilities who require alternative means of communication for program information (e.g. Braille, large print, audiotape, American Sign Language, etc.), should contact the Agency or local office where they applied for benefits. Individuals who are deaf, hard of hearing or have speech disabilities may contact USDA through the Federal Relay Service at (800) 877-8339. Additional program information may be made available in languages other than English.

To file a program complaint of discrimination complete the USDA Program Discrimination Complaint Form, (AD-3027) found online at:

http://www.ascr.usda.gov/complaint_filing_cust.html and at any USDA office, or write a letter add to USDA and provide in the letter all of the information requested in the form. To request a copy of the complaint form, call (866) 632-9929. Submit your completed form or letter to USD

- mail: U.S. Department of Agriculture of the Assistant Secretary for Civil Rights, 1400 Independence Avenue, SW Washington, D.C. 20250-9410
- fax: (202) 690-7442; or
- email: program.intake@usda.gov.

This institution is an equal opportunity provider. Powered by Health-e Pro | Terms of Service Privacy Policy | ©2020

* Lunchtime Solutions: Corporate



In accordance with Federal civil rights law and Department of Agriculture (USDA) civil rights regulations and policies, the USDA, its Agency offices, and employees, and institutions participating in or administering USDA programs are prohibited from discriminating based on

Mon	Tue	Wed	Thu	Fri
21 Breakfast Entree * French Toast Sticks with Syrup Dipping Sauce * Cereal Choices with Toast Fruit Juice Choices Sliced Peaches Milk 1% Unflavored Milk Chocolate Skim Milk Strawberry Skim Milk Skim Unflavored Milk	22 Breakfast Entree * Very Berry Overnight Oats * Cereal Choices with Toast Fruit Juice Choices Sliced Pears Milk 1% Unflavored Milk Chocolate Skim Milk Strawberry Skim Milk Skim Unflavored Milk	23 Breakfast Entree * Fresh Baked Biscuits and Gravy * Cereal Choices with Toast Fruit Juice Choices Fresh Apple Wedges Milk 1% Unflavored Milk Chocolate Skim Milk Strawberry Skim Milk Skim Unflavored Milk	24 Breakfast Entree * Bacon & Egg Breakfast Pizza * Cereal Choices with Toast Fruit Juice Choices Fresh Orange Slices Milk 1% Unflavored Milk Chocolate Skim Milk Strawberry Skim Milk Skim Unflavored Milk	25 Breakfast Entree * Fresh Baked Cinnamon Roll * Cereal Choices with Toast Fruit Juice Choices Applesauce Milk 1% Unflavored Milk Chocolate Skim Milk Strawberry Skim Milk Skim Unflavored Milk
28 Breakfast Entree * Breakfast Sliders * Cereal Choices with Toast Fruit Juice Choices Mixed Fruit Cocktail Milk 1% Unflavored Milk Chocolate Skim Milk Strawberry Skim Milk Skim Unflavored Milk	29 Breakfast Entree * Maple Long John * Cereal Choices with Toast Fruit Juice Choices Fresh Apple Wedges Milk 1% Unflavored Milk Chocolate Skim Milk Strawberry Skim Milk Skim Unflavored Milk	30 Breakfast Entree * Home-style Stuffed Potato Breakfast Burrito * Cereal Choices with Toast Fruit Juice Choices Sliced Peaches Milk 1% Unflavored Milk Chocolate Skim Milk Strawberry Skim Milk Skim Unflavored Milk	1 Breakfast Entree * Pancake Sausage Stick * Cereal Choices with Toast Fruit Juice Choices Sliced Pears Milk 1% Unflavored Milk Chocolate Skim Milk Strawberry Skim Milk Skim Unflavored Milk	2 Breakfast Entree * Fresh Baked Cinnamon Roll * Cereal Choices with Toast Fruit Juice Choices Pineapple Tidbits Milk 1% Unflavored Milk Chocolate Skim Milk Strawberry Skim Milk Skim Unflavored Milk

color, national origin, sex, disability, age, or race or retaliation for prior civil rights activity in a program or activity conducted or funded by USDA.

Persons with disabilities who require alternative means of communication for program information (e.g. Braille, large print, audiotape, American Sign Language, etc.), should contact the Agency (or local) where they applied for benefits. Individuals who are deaf, hard of hearing or have speech disabilities may contact USDA through the Federal Relay Service at (800) 877-8339. Additional program information may be made available in languages other than English.

To file a program complaint of discrimination, complete the USDA Program Discrimination Complaint Form, (AD-3027) found online at:

http://www.ascr.usda.gov/complaint_filing_cust.html and at any USDA office, or write a letter and provide in the letter all of the information requested in the form. To request a copy of the complaint form, call (866) 632-9895. Submit your completed form or letter to USDA.

- mail: U.S. Department of Agriculture of the Assistant Secretary for Civil Rights, 1400 Independence Avenue, SW, Washington, D.C. 20250-9410
- fax: (202) 690-7442; or
- email: program.intake@usda.gov.

This institution is an equal opportunity provider.

Powered by Health-e Pro | Terms of Service Privacy Policy | ©2020

* Lunchtime Solutions: Corporate





September 2020

Madison 2020-2021
Breakfast, Grades 6-12

Mon	Tue	Wed	Thu	Fri
<p>31</p> <p>Breakfast Entree</p> <ul style="list-style-type: none"> * Fresh Baked Egg & Cheese Biscuit Sandwich * Cereal Choices with Toast * Smucker's Peanut Butter & Jelly Uncrustable <p>Fruit</p> <ul style="list-style-type: none"> Juice Choices Mixed Fruit Cocktail <p>Milk</p> <ul style="list-style-type: none"> 1% Unflavored Milk Chocolate Skim Milk Strawberry Skim Milk Skim Unflavored Milk 	<p>1</p> <p>Breakfast Entree</p> <ul style="list-style-type: none"> * Iced Long John * Cereal Choices with Toast * Smucker's Peanut Butter & Jelly Uncrustable <p>Fruit</p> <ul style="list-style-type: none"> Juice Choices Fresh Apple Wedges <p>Milk</p> <ul style="list-style-type: none"> 1% Unflavored Milk Chocolate Skim Milk Strawberry Skim Milk Skim Unflavored Milk 	<p>2</p> <p>Breakfast Entree</p> <ul style="list-style-type: none"> * Yogurt with Goldfish Grahams * Cereal Choices with Toast * Smucker's Peanut Butter & Jelly Uncrustable <p>Fruit</p> <ul style="list-style-type: none"> Juice Choices Sliced Peaches <p>Milk</p> <ul style="list-style-type: none"> 1% Unflavored Milk Chocolate Skim Milk Strawberry Skim Milk Skim Unflavored Milk 	<p>3</p> <p>Breakfast Entree</p> <ul style="list-style-type: none"> * Pancake Sausage Stick * Cereal Choices with Toast * Smucker's Peanut Butter & Jelly Uncrustable <p>Fruit</p> <ul style="list-style-type: none"> Juice Choices Sliced Pears <p>Milk</p> <ul style="list-style-type: none"> 1% Unflavored Milk Chocolate Skim Milk Strawberry Skim Milk Skim Unflavored Milk 	<p>4</p> <p>Breakfast Entree</p> <ul style="list-style-type: none"> * Fresh Baked Cinnamon Roll * Cereal Choices with Toast * Smucker's Peanut Butter & Jelly Uncrustable <p>Fruit</p> <ul style="list-style-type: none"> Juice Choices Pineapple Tidbits <p>Milk</p> <ul style="list-style-type: none"> 1% Unflavored Milk Chocolate Skim Milk Strawberry Skim Milk Skim Unflavored Milk
<p>7</p> <p>Misc.</p> <ul style="list-style-type: none"> No School 	<p>8</p> <p>Breakfast Entree</p> <ul style="list-style-type: none"> * Fresh Baked Biscuits and Gravy * Cereal Choices with Toast * Smucker's Peanut Butter & Jelly Uncrustable <p>Fruit</p> <ul style="list-style-type: none"> Juice Choices Fresh Orange Slices <p>Milk</p> <ul style="list-style-type: none"> 1% Unflavored Milk Chocolate Skim Milk Strawberry Skim Milk Skim Unflavored Milk 	<p>9</p> <p>Breakfast Entree</p> <ul style="list-style-type: none"> * Monte Cristo Sandwich * Cereal Choices with Toast * Smucker's Peanut Butter & Jelly Uncrustable <p>Fruit</p> <ul style="list-style-type: none"> Juice Choices Whole Blueberries <p>Milk</p> <ul style="list-style-type: none"> 1% Unflavored Milk Chocolate Skim Milk Strawberry Skim Milk Skim Unflavored Milk 	<p>10</p> <p>Breakfast Entree</p> <ul style="list-style-type: none"> * Sausage Breakfast Pizza * Cereal Choices with Toast * Smucker's Peanut Butter & Jelly Uncrustable <p>Fruit</p> <ul style="list-style-type: none"> Juice Choices Sliced Peaches <p>Milk</p> <ul style="list-style-type: none"> 1% Unflavored Milk Chocolate Skim Milk Strawberry Skim Milk Skim Unflavored Milk 	<p>11</p> <p>Breakfast Entree</p> <ul style="list-style-type: none"> * Fresh Baked Cinnamon Roll * Cereal Choices with Toast * Smucker's Peanut Butter & Jelly Uncrustable <p>Fruit</p> <ul style="list-style-type: none"> Juice Choices Sliced Pears <p>Milk</p> <ul style="list-style-type: none"> 1% Unflavored Milk Chocolate Skim Milk Strawberry Skim Milk Skim Unflavored Milk



Filter by Allergens

In accordance with Federal civil rights law at Department of Agriculture (USDA) civil rights regulations and policies, the USDA, its Agency offices, and employees, and institutions participating in or administering USDA programs are prohibited from discriminating based on color, national origin, sex, disability, age, or race or retaliation for prior civil rights activity in a program or activity conducted or funded by USDA.

Persons with disabilities who require alternate means of communication for program information (e.g. Braille, large print, audiotape, American Sign Language, etc.), should contact the Agency (or local) where they applied for benefits. Individuals who are deaf, hard of hearing or have speech disabilities may contact USDA through the F Relay Service at (800) 877-8339. Additional program information may be made available in languages other than English.

To file a program complaint of discrimination complete the USDA Program Discrimination Complaint Form, (AD-3027) found online at:

http://www.ascr.usda.gov/complaint_filing_ct and at any USDA office, or write a letter add to USDA and provide in the letter all of the information requested in the form. To request copy of the complaint form, call (866) 632-9855. Submit your completed form or letter to USD

- mail: U.S. Department of Agriculture of the Assistant Secretary for Civil Rights 1400 Independence Avenue, SW Washington, D.C. 20250-9410
- fax: (202) 690-7442; or
- email: program.intake@usda.gov.

This institution is an equal opportunity provider. Powered by Health-e Pro | Terms of Service Privacy Policy | ©2020

* Lunchtime Solutions: Corporate



In accordance with Federal civil rights law at Department of Agriculture (USDA) civil rights regulations and policies, the USDA, its Agency offices, and employees, and institutions participating in or administering USDA programs are prohibited from discriminating based on color, national origin, sex, disability, age, or race or retaliation for prior civil rights activity in a program or activity conducted or funded by USDA.

Mon	Tue	Wed	Thu	Fri
14 Misc. No School	15 Breakfast Entree * Fresh Baked Sausage Biscuit Sandwich * Cereal Choices with Toast * Smucker's Peanut Butter & Jelly Uncrustable Fruit Juice Choices Fresh Apple Wedges Milk 1% Unflavored Milk Chocolate Skim Milk Strawberry Skim Milk Skim Unflavored Milk	16 Breakfast Entree * Chocolate Iced Long John * Cereal Choices with Toast * Smucker's Peanut Butter & Jelly Uncrustable Fruit Juice Choices Sliced Peaches Milk 1% Unflavored Milk Chocolate Skim Milk Strawberry Skim Milk Skim Unflavored Milk	17 Breakfast Entree * Breakfast Sliders * Cereal Choices with Toast * Smucker's Peanut Butter & Jelly Uncrustable Fruit Juice Choices Sliced Pears Milk 1% Unflavored Milk Chocolate Skim Milk Strawberry Skim Milk Skim Unflavored Milk	18 Breakfast Entree * Fresh Baked Cinnamon Roll * Cereal Choices with Toast * Smucker's Peanut Butter & Jelly Uncrustable Fruit Juice Choices Pineapple Tidbits Milk 1% Unflavored Milk Chocolate Skim Milk Strawberry Skim Milk Skim Unflavored Milk
21 Breakfast Entree * French Toast Sticks with Syrup Dipping Sauce * Cereal Choices with Toast * Smucker's Peanut Butter & Jelly Uncrustable Fruit Juice Choices Sliced Peaches Milk 1% Unflavored Milk Chocolate Skim Milk Strawberry Skim Milk Skim Unflavored Milk	22 Breakfast Entree * Very Berry Overnight Oats * Cereal Choices with Toast * Smucker's Peanut Butter & Jelly Uncrustable Fruit Juice Choices Sliced Pears Milk 1% Unflavored Milk Chocolate Skim Milk Strawberry Skim Milk Skim Unflavored Milk	23 Breakfast Entree * Fresh Baked Biscuits and Gravy * Cereal Choices with Toast * Smucker's Peanut Butter & Jelly Uncrustable Fruit Juice Choices Fresh Apple Wedges Milk 1% Unflavored Milk Chocolate Skim Milk Strawberry Skim Milk Skim Unflavored Milk	24 Breakfast Entree * Bacon & Egg Breakfast Pizza * Cereal Choices with Toast * Smucker's Peanut Butter & Jelly Uncrustable Fruit Juice Choices Fresh Orange Slices Milk 1% Unflavored Milk Chocolate Skim Milk Strawberry Skim Milk Skim Unflavored Milk	25 Breakfast Entree * Fresh Baked Cinnamon Roll * Cereal Choices with Toast * Smucker's Peanut Butter & Jelly Uncrustable Fruit Juice Choices Applesauce Milk 1% Unflavored Milk Chocolate Skim Milk Strawberry Skim Milk Skim Unflavored Milk
28 Breakfast Entree * Breakfast Sliders * Cereal Choices with Toast * Smucker's Peanut Butter & Jelly Uncrustable Fruit Juice Choices Mixed Fruit Cocktail Milk 1% Unflavored Milk Chocolate Skim Milk Strawberry Skim Milk Skim Unflavored Milk	29 Breakfast Entree * Maple Long John * Cereal Choices with Toast * Smucker's Peanut Butter & Jelly Uncrustable Fruit Juice Choices Fresh Apple Wedges Milk 1% Unflavored Milk Chocolate Skim Milk Strawberry Skim Milk Skim Unflavored Milk	30 Breakfast Entree * Home-style Stuffed Potato Breakfast Burrito * Cereal Choices with Toast * Smucker's Peanut Butter & Jelly Uncrustable Fruit Juice Choices Sliced Peaches Milk 1% Unflavored Milk Chocolate Skim Milk Strawberry Skim Milk Skim Unflavored Milk	1 Breakfast Entree * Pancake Sausage Stick * Cereal Choices with Toast * Smucker's Peanut Butter & Jelly Uncrustable Fruit Juice Choices Sliced Pears Milk 1% Unflavored Milk Chocolate Skim Milk Strawberry Skim Milk Skim Unflavored Milk	2 Breakfast Entree * Fresh Baked Cinnamon Roll * Cereal Choices with Toast * Smucker's Peanut Butter & Jelly Uncrustable Fruit Juice Choices Pineapple Tidbits Milk 1% Unflavored Milk Chocolate Skim Milk Strawberry Skim Milk Skim Unflavored Milk

color, national origin, sex, disability, age, or r or retaliation for prior civil rights activity in an program or activity conducted or funded by l

Persons with disabilities who require alternate means of communication for program inform (e.g. Braille, large print, audiotape, American Language, etc.), should contact the Agency or local) where they applied for benefits. Indi who are deaf, hard of hearing or have spec disabilities may contact USDA through the F Relay Service at (800) 877-8339. Additional program information may be made available languages other than English.

To file a program complaint of discrimination complete the USDA Program Discrimination Complaint Form, (AD-3027) found online at:

http://www.ascr.usda.gov/complaint_filing_ct and at any USDA office, or write a letter add to USDA and provide in the letter all of the information requested in the form. To request copy of the complaint form, call (866) 632-95 Submit your completed form or letter to USD

- mail: U.S. Department of Agriculture of the Assistant Secretary for Civil Ri 1400 Independence Avenue, SW Washington, D.C. 20250-9410
- fax: (202) 690-7442; or
- email: program.intake@usda.gov.

This institution is an equal opportunity provid

Powered by Health-e Pro | Terms of Service Privacy Policy | ©2020

* Lunchtime Solutions: Corporate



In accordance with Federal civil rights law ar Department of Agriculture (USDA) civil rights regulations and policies, the USDA, its Agen offices, and employees, and institutions participating in or administering USDA progr are prohibited from discriminating based on i color, national origin, sex, disability, age, or r or retaliation for prior civil rights activity in an program or activity conducted or funded by l

Persons with disabilities who require alternate means of communication for program inform (e.g. Braille, large print, audiotape, American Language, etc.), should contact the Agency or local) where they applied for benefits. Indi who are deaf, hard of hearing or have spec



August 2020

Madison 2020-2021
Lunch, PreK

Mon	Tue	Wed	Thu	Fri
3	4	5	6	7
10	11 Lunch Entree * Creamy Macaroni & Cheese with Dinner Roll Vegetables Peas Fruit Sliced Pears Milk 1% Unflavored Milk Skim Unflavored Milk	12 Lunch Entree * French Toast Sticks & Sausage Vegetables Hash Brown Triangle Fruit Fresh Apple Wedges Milk 1% Unflavored Milk Skim Unflavored Milk	13 Lunch Entree * Mini Corn Dogs Vegetables Green Beans Fruit Sliced Peaches Milk 1% Unflavored Milk Skim Unflavored Milk	14 Lunch Entree * Cheese Pizza Vegetables BBQ Baked Beans Fruit Fresh Orange Slices Milk 1% Unflavored Milk Skim Unflavored Milk
17 Lunch Entree * Cheeseburger Vegetables Green Beans Fruit Sliced Peaches Milk 1% Unflavored Milk Skim Unflavored Milk	18 Lunch Entree * Oven-Roasted Hot Dog Vegetables Zesty Black Beans Fruit Fresh Orange Slices Milk 1% Unflavored Milk Skim Unflavored Milk	19 Lunch Entree * Popcorn Chicken Bites Vegetables Mashed Potatoes with Brown Gravy Fruit Pineapple Tidbits Milk 1% Unflavored Milk Skim Unflavored Milk	20 Lunch Entree * Hot Pepperoni Sub Vegetables Home-style Creamy Coleslaw Fruit Fresh Apple Wedges Milk 1% Unflavored Milk Skim Unflavored Milk	21 Lunch Entree * Pepperoni Pizza Vegetables Mixed Vegetables Fruit Sliced Pears Milk 1% Unflavored Milk Skim Unflavored Milk
24 Lunch Entree * Pork Fritter Sandwich Vegetables Garlic Herb Roasted Carrots Fruit Fresh Apple Wedges Milk 1% Unflavored Milk Skim Unflavored Milk	25 Lunch Entree * Corn Dog Vegetables Baked Beans Fruit Sliced Pears Milk 1% Unflavored Milk Skim Unflavored Milk	26 Lunch Entree * Crispy Chicken Sandwich Vegetables Green Beans Fruit Sliced Peaches Milk 1% Unflavored Milk Skim Unflavored Milk	27 Lunch Entree * Baked Breaded Steak Fingers Vegetables Mashed Potatoes with Chicken Gravy Fruit Fresh Orange Slices Milk 1% Unflavored Milk Skim Unflavored Milk	28 Lunch Entree * Mexi Tots with Dinner Roll Vegetables Golden Corn Fruit Applesauce Milk 1% Unflavored Milk Skim Unflavored Milk



Filter by Allergens

In accordance with Federal civil rights law at Department of Agriculture (USDA) civil rights regulations and policies, the USDA, its Agency offices, and employees, and institutions participating in or administering USDA programs are prohibited from discriminating based on color, national origin, sex, disability, age, or retaliation for prior civil rights activity in a program or activity conducted or funded by U.S. Department of Agriculture.

Persons with disabilities who require alternative means of communication for program information (e.g. Braille, large print, audiotape, American Sign Language, etc.), should contact the Agency office, or employees, and institutions participating in or administering USDA programs are prohibited from discriminating based on color, national origin, sex, disability, age, or retaliation for prior civil rights activity in a program or activity conducted or funded by U.S. Department of Agriculture.

To file a program complaint of discrimination complete the USDA Program Discrimination Complaint Form, (AD-3027) found online at:

http://www.ascr.usda.gov/complaint_filing_ct and at any USDA office, or write a letter add to USDA and provide in the letter all of the information requested in the form. To request copy of the complaint form, call (866) 632-9555. Submit your completed form or letter to USD

- mail: U.S. Department of Agriculture of the Assistant Secretary for Civil Rights 1400 Independence Avenue, SW Washington, D.C. 20250-9410
- fax: (202) 690-7442; or
- email: program.intake@usda.gov.

This institution is an equal opportunity provider. Powered by Health-e Pro | Terms of Service Privacy Policy | ©2020

* Lunchtime Solutions: Corporate



In accordance with Federal civil rights law at Department of Agriculture (USDA) civil rights regulations and policies, the USDA, its Agency offices, and employees, and institutions participating in or administering USDA programs are prohibited from discriminating based on color, national origin, sex, disability, age, or retaliation for prior civil rights activity in a program or activity conducted or funded by U.S. Department of Agriculture.

Mon	Tue	Wed	Thu	Fri
31	1	2	3	4
Lunch Entree	Lunch Entree	Lunch Entree	Lunch Entree	Lunch Entree
* Cheeseburger	* Super Nachos	* Chicken Nuggets	* Home-style Tater Hotdish with Dinner Roll	* Pepperoni Pizza
Vegetables	Vegetables	Vegetables	Vegetables	Vegetables
Sweet Potato Fries	Refried Beans	Lemon Herbed Broccoli and Cauliflower	Mixed Vegetables	Golden Corn
Fruit	Fruit	Fruit	Fruit	Fruit
Sliced Peaches	Fresh Orange Slices	Pineapple Tidbits	Fresh Apple Wedges	Sliced Pears
Milk	Milk	Milk	Milk	Milk
1% Unflavored Milk	1% Unflavored Milk	1% Unflavored Milk	1% Unflavored Milk	1% Unflavored Milk
Skim Unflavored Milk	Skim Unflavored Milk	Skim Unflavored Milk	Skim Unflavored Milk	Skim Unflavored Milk

color, national origin, sex, disability, age, or race or retaliation for prior civil rights activity in a program or activity conducted or funded by USDA.

Persons with disabilities who require alternative means of communication for program information (e.g. Braille, large print, audiotape, American Sign Language, etc.), should contact the Agency or local office where they applied for benefits. Individuals who are deaf, hard of hearing or have speech disabilities may contact USDA through the Federal Relay Service at (800) 877-8339. Additional program information may be made available in languages other than English.

To file a program complaint of discrimination, complete the USDA Program Discrimination Complaint Form, (AD-3027) found online at:

http://www.ascr.usda.gov/complaint_filing_cust and at any USDA office, or write a letter addressed to USDA and provide in the letter all of the information requested in the form. To request a copy of the complaint form, call (866) 632-9899. Submit your completed form or letter to USD

- mail: U.S. Department of Agriculture of the Assistant Secretary for Civil Rights, 1400 Independence Avenue, SW, Washington, D.C. 20250-9410
- fax: (202) 690-7442; or
- email: program.intake@usda.gov.

This institution is an equal opportunity provider.

Powered by Health-e Pro | Terms of Service | Privacy Policy | ©2020

* Lunchtime Solutions: Corporate





August 2020

Madison 2020-2021
Lunch, Grades K-5

Mon	Tue	Wed	Thu	Fri
3	4	5	6	7
10	11	12	13	14
17	18	19	20	21



Filter by Allergens

In accordance with Federal civil rights law and Department of Agriculture (USDA) civil rights regulations and policies, the USDA, its Agency offices, and employees, and institutions participating in or administering USDA programs are prohibited from discriminating based on color, national origin, sex, disability, age, or retaliation for prior civil rights activity in a program or activity conducted or funded by U.S. Department of Agriculture.

Persons with disabilities who require alternative means of communication for program information (e.g. Braille, large print, audiotape, American Sign Language, etc.), should contact the Agency (or local) where they applied for benefits. Individuals who are deaf, hard of hearing or have speech disabilities may contact USDA through the Federal Relay Service at (800) 877-8339. Additional program information may be made available in languages other than English.

To file a program complaint of discrimination, complete the USDA Program Discrimination Complaint Form, (AD-3027) found online at:

http://www.ascr.usda.gov/complaint_filing_cust and at any USDA office, or write a letter add to USDA and provide in the letter all of the information requested in the form. To request copy of the complaint form, call (866) 632-9919. Submit your completed form or letter to USD

- mail: U.S. Department of Agriculture of the Assistant Secretary for Civil Rights, 1400 Independence Avenue, SW, Washington, D.C. 20250-9410
- fax: (202) 690-7442; or
- email: program.intake@usda.gov.

This institution is an equal opportunity provider. Powered by Health-e Pro | Terms of Service Privacy Policy | ©2020

* Lunchtime Solutions: Corporate



In accordance with Federal civil rights law and Department of Agriculture (USDA) civil rights regulations and policies, the USDA, its Agency offices, and employees, and institutions participating in or administering USDA programs are prohibited from discriminating based on

Mon	Tue	Wed	Thu	Fri
24 Lunch Entree * Chicken Fajita * Pork Fritter Sandwich Vegetables Garlic Herb Roasted Carrots Fruit Fruit and Veggie Bar Milk 1% Unflavored Milk Chocolate Skim Milk Strawberry Skim Milk Skim Unflavored Milk	25 Lunch Entree * Cheeseburger Macaroni Skillet * Corn Dog Vegetables Baked Beans Fruit Fruit and Veggie Bar Desserts Fresh Baked Cinnamon Bun Milk 1% Unflavored Milk Chocolate Skim Milk Strawberry Skim Milk Skim Unflavored Milk	26 Lunch Entree * Baked Spaghetti with Garlic Breadstick * Crispy Chicken Sandwich Vegetables Green Beans Fruit Fruit and Veggie Bar Desserts Gelatin Dessert Milk 1% Unflavored Milk Chocolate Skim Milk Strawberry Skim Milk Skim Unflavored Milk	27 Lunch Entree * Turkey & Gravy with Dinner Roll * Baked Breaded Steak Fingers with Dinner Roll Vegetables Mashed Potatoes with Chicken Gravy Fruit Fruit and Veggie Bar Milk 1% Unflavored Milk Chocolate Skim Milk Strawberry Skim Milk Skim Unflavored Milk	28 Lunch Entree * Mexi Tots with Dinner Roll * Cheese Pizza Vegetables Golden Corn Fruit Fruit and Veggie Bar Milk 1% Unflavored Milk Chocolate Skim Milk Strawberry Skim Milk Skim Unflavored Milk
31 Lunch Entree * Buffalo Ranch Macaroni & Cheese * Cheeseburger Vegetables Sweet Potato Fries Fruit Fruit and Veggie Bar Milk 1% Unflavored Milk Chocolate Skim Milk Strawberry Skim Milk Skim Unflavored Milk	1 Lunch Entree * Super Nachos * Grilled Chicken Sandwich Vegetables Refried Beans Fruit Fruit and Veggie Bar Desserts Fresh Baked Cinnamon Stick Milk 1% Unflavored Milk Chocolate Skim Milk Strawberry Skim Milk Skim Unflavored Milk	2 Lunch Entree * Beef Stroganoff * Chicken Nuggets Vegetables Lemon Herbed Broccoli and Cauliflower Fruit Fruit and Veggie Bar Milk 1% Unflavored Milk Chocolate Skim Milk Strawberry Skim Milk Skim Unflavored Milk	3 Lunch Entree * Home-style Tater Hotdish with Dinner Roll * Baked Breaded Fish Sandwich Vegetables Mixed Vegetables Fruit Fruit and Veggie Bar Desserts Fresh Baked Carnival Cookie Milk 1% Unflavored Milk Chocolate Skim Milk Strawberry Skim Milk Skim Unflavored Milk	4 Lunch Entree * BBQ Hot Dog * Pepperoni Pizza Vegetables Golden Corn Fruit Fruit and Veggie Bar Milk 1% Unflavored Milk Chocolate Skim Milk Strawberry Skim Milk Skim Unflavored Milk

color, national origin, sex, disability, age, or race or retaliation for prior civil rights activity in an program or activity conducted or funded by L

Persons with disabilities who require alternate means of communication for program inform (e.g. Braille, large print, audiotape, American Language, etc.), should contact the Agency or local) where they applied for benefits. Indi who are deaf, hard of hearing or have speech disabilities may contact USDA through the F Relay Service at (800) 877-8339. Additional program information may be made available languages other than English.

To file a program complaint of discrimination complete the USDA Program Discrimination Complaint Form, (AD-3027) found online at:

http://www.ascr.usda.gov/complaint_filing.c and at any USDA office, or write a letter add to USDA and provide in the letter all of the information requested in the form. To request copy of the complaint form, call (866) 632-99 Submit your completed form or letter to USD

- mail: U.S. Department of Agriculture of the Assistant Secretary for Civil Ri 1400 Independence Avenue, SW Washington, D.C. 20250-9410
- fax: (202) 690-7442; or
- email: program.intake@usda.gov.

This institution is an equal opportunity provid

Powered by Health-e Pro | Terms of Service Privacy Policy | ©2020

* Lunchtime Solutions: Corporate





August 2020

Madison 2020-2021
Lunch, Grades 6-8

Mon	Tue	Wed	Thu	Fri
3	4	5	6	7
10 Misc. No School	11 Lunch Entree * Creamy Macaroni & Cheese * Crispy Chicken Sandwich * Fresh Baked Ham & Cheese Sub * Grilled Chicken Salad with Roasted Flatbread Vegetables Peas Fruit Fruit and Veggie Bar Desserts Brownie Milk 1% Unflavored Milk Chocolate Skim Milk Strawberry Skim Milk Skim Unflavored Milk	12 Lunch Entree * Traditional Sloppy Joe * French Toast Sticks & Sausage * Fresh Baked Combo Sub * Crispy Chicken Salad with Roasted Flatbread Vegetables Hash Brown Triangle Fruit Fruit and Veggie Bar Milk 1% Unflavored Milk Chocolate Skim Milk Strawberry Skim Milk Skim Unflavored Milk	13 Lunch Entree * Pizza Pasta Bake * Mini Corn Dogs * Fresh Baked Italian Sub * Chef Salad with Roasted Flatbread Vegetables Green Beans Fruit Fruit and Veggie Bar Desserts Frozen Fruit Slush Milk 1% Unflavored Milk Chocolate Skim Milk Strawberry Skim Milk Skim Unflavored Milk	14 Lunch Entree * BBQ Pulled Pork Sandwich * Fresh Baked Pepperoni Pizza * Fresh Baked Cheesy Pizza * Roasted Ham & Cheddar Deli Wrap * Fajita Salad with Tortilla Chips Vegetables BBQ Baked Beans Fruit Fruit and Veggie Bar Milk 1% Unflavored Milk Chocolate Skim Milk Strawberry Skim Milk Skim Unflavored Milk



Filter by Allergens

In accordance with Federal civil rights law and Department of Agriculture (USDA) civil rights regulations and policies, the USDA, its Agency offices, and employees, and institutions participating in or administering USDA programs are prohibited from discriminating based on race, color, national origin, sex, disability, age, or retaliation for prior civil rights activity in an program or activity conducted or funded by the USDA.

Persons with disabilities who require alternative means of communication for program information (e.g. Braille, large print, audiotape, American Sign Language, etc.), should contact the Agency or local office where they applied for benefits. Individuals who are deaf, hard of hearing or have speech disabilities may contact USDA through the Federal Relay Service at (800) 877-8339. Additional program information may be made available in languages other than English.

To file a program complaint of discrimination, complete the USDA Program Discrimination Complaint Form, (AD-3027) found online at:

http://www.ascr.usda.gov/complaint_filing_cust and at any USDA office, or write a letter and add to USDA and provide in the letter all of the information requested in the form. To request a copy of the complaint form, call (866) 632-9955. Submit your completed form or letter to USDA.

- mail: U.S. Department of Agriculture of the Assistant Secretary for Civil Rights, 1400 Independence Avenue, SW, Washington, D.C. 20250-9410
- fax: (202) 690-7442; or
- email: program.intake@usda.gov.

This institution is an equal opportunity provider.

Powered by Health-e Pro | Terms of Service | Privacy Policy | ©2020

* Lunchtime Solutions: Corporate



In accordance with Federal civil rights law and Department of Agriculture (USDA) civil rights regulations and policies, the USDA, its Agency offices, and employees, and institutions participating in or administering USDA programs are prohibited from discriminating based on race, color, national origin, sex, disability, age, or retaliation for prior civil rights activity in an program or activity conducted or funded by the USDA.

Mon	Tue	Wed	Thu	Fri
17 Lunch Entree * Home-style Scalloped Potatoes & Ham with Dinner Roll * Cheeseburger * Crispy Chicken Deli Wrap * Southwest Salad with Tortilla Chips Vegetables Green Beans Fruit Fruit and Veggie Bar Milk 1% Unflavored Milk Chocolate Skim Milk Strawberry Skim Milk Skim Unflavored Milk	18 Lunch Entree * Taco in a Bag * Oven-Roasted Hot Dog * Fresh Baked Ham & Cheese Sub * Grilled Chicken Salad with Roasted Flatbread Vegetables Zesty Black Beans Fruit Fruit and Veggie Bar Desserts Cherry Crisp Milk 1% Unflavored Milk Chocolate Skim Milk Strawberry Skim Milk Skim Unflavored Milk	19 Lunch Entree * Hearty Meatloaf with Dinner Roll * Popcorn Chicken Bites with Dinner Roll * Fresh Baked Combo Sub * Crispy Chicken Salad with Roasted Flatbread Vegetables Mashed Potatoes with Brown Gravy Fruit Fruit and Veggie Bar Milk 1% Unflavored Milk Chocolate Skim Milk Strawberry Skim Milk Skim Unflavored Milk	20 Lunch Entree * Hot Pepperoni Sub * Breaded Beef Patty Sandwich * Grilled Chicken Sandwich * Fresh Baked Italian Sub * Chef Salad with Roasted Flatbread Vegetables Home-style Creamy Coleslaw Fruit Fruit and Veggie Bar Grains Zesty Pasta Salad Desserts Frosted Chocolate Cake Milk 1% Unflavored Milk Chocolate Skim Milk Strawberry Skim Milk Skim Unflavored Milk	21 Lunch Entree * Crunchy Fish Tacos * Fresh Baked Pepperoni Pizza * Fresh Baked Cheesy Pizza * Roasted Ham & Cheddar Deli Wrap * Fajita Salad with Tortilla Chips Vegetables Mixed Vegetables Fruit Fruit and Veggie Bar Milk 1% Unflavored Milk Chocolate Skim Milk Strawberry Skim Milk Skim Unflavored Milk
24 Lunch Entree * Chicken Fajita * Pork Fritter Sandwich * Crispy Chicken Deli Wrap * Southwest Salad with Tortilla Chips Vegetables Garlic Herb Roasted Carrots Fruit Fruit and Veggie Bar Milk 1% Unflavored Milk Chocolate Skim Milk Strawberry Skim Milk Skim Unflavored Milk	25 Lunch Entree * Cheeseburger Macaroni Skillet * Corn Dog * Fresh Baked Ham & Cheese Sub * Grilled Chicken Salad with Roasted Flatbread Vegetables Baked Beans Fruit Fruit and Veggie Bar Desserts Fresh Baked Cinnamon Bun Milk 1% Unflavored Milk Chocolate Skim Milk Strawberry Skim Milk Skim Unflavored Milk	26 Lunch Entree * Baked Spaghetti with Garlic Breadstick * Spicy Chicken Sandwich * Fresh Baked Combo Sub * Crispy Chicken Salad with Roasted Flatbread Vegetables Green Beans Fruit Fruit and Veggie Bar Desserts Gelatin Dessert Milk 1% Unflavored Milk Chocolate Skim Milk Strawberry Skim Milk Skim Unflavored Milk	27 Lunch Entree * Turkey & Gravy with Dinner Roll * Baked Breaded Steak Fingers with Dinner Roll * Fresh Baked Italian Sub * Chef Salad with Roasted Flatbread Vegetables Mashed Potatoes with Chicken Gravy Fruit Fruit and Veggie Bar Milk 1% Unflavored Milk Chocolate Skim Milk Strawberry Skim Milk Skim Unflavored Milk	28 Lunch Entree * Mexi Tots with Dinner Roll * Fresh Baked Pepperoni Pizza * Fresh Baked Cheesy Pizza * Roasted Ham & Cheddar Deli Wrap * Fajita Salad with Tortilla Chips Vegetables Golden Corn Fruit Fruit and Veggie Bar Milk 1% Unflavored Milk Chocolate Skim Milk Strawberry Skim Milk Skim Unflavored Milk

color, national origin, sex, disability, age, or race or retaliation for prior civil rights activity in an program or activity conducted or funded by U.S. Department of Agriculture

Persons with disabilities who require alternate means of communication for program inform (e.g. Braille, large print, audiotape, American Language, etc.), should contact the Agency or local) where they applied for benefits. Individuals who are deaf, hard of hearing or have speech disabilities may contact USDA through the F Relay Service at (800) 877-8339. Additional program information may be made available in languages other than English.

To file a program complaint of discrimination complete the USDA Program Discrimination Complaint Form, (AD-3027) found online at:

http://www.ascr.usda.gov/complaint_filing_cust.html and at any USDA office, or write a letter add to USDA and provide in the letter all of the information requested in the form. To request a copy of the complaint form, call (866) 632-9899. Submit your completed form or letter to USDA

- mail: U.S. Department of Agriculture of the Assistant Secretary for Civil Rights 1400 Independence Avenue, SW Washington, D.C. 20250-9410
- fax: (202) 690-7442; or
- email: program.intake@usda.gov.

This institution is an equal opportunity provider.

Powered by Health-e Pro | Terms of Service Privacy Policy | ©2020

* Lunchtime Solutions: Corporate



In accordance with Federal civil rights law and Department of Agriculture (USDA) civil rights regulations and policies, the USDA, its Agency offices, and employees, and institutions participating in or administering USDA programs are prohibited from discriminating based on race, color, national origin, sex, disability, age, or retaliation for prior civil rights activity in an program or activity conducted or funded by U.S. Department of Agriculture

Persons with disabilities who require alternate means of communication for program inform (e.g. Braille, large print, audiotape, American Language, etc.), should contact the Agency or local) where they applied for benefits. Individuals who are deaf, hard of hearing or have speech disabilities may contact USDA through the F Relay Service at (800) 877-8339. Additional program information may be made available in languages other than English.

Mon	Tue	Wed	Thu	Fri
31	1	2	3	4
Lunch Entree	Lunch Entree	Lunch Entree	Lunch Entree	Lunch Entree
* Buffalo Ranch Macaroni & Cheese	* Super Nachos	* Beef Stroganoff	* Tater Hotdish with Dinner Roll	* BBQ Hot Dog
* Cheeseburger	* Grilled Chicken Sandwich	* Chicken Nuggets	* Baked Breaded Fish Sandwich	* Fresh Baked Pepperoni Pizza
* Crispy Chicken Deli Wrap	* Fresh Baked Ham & Cheese Sub	* Fresh Baked Combo Sub	* Fresh Baked Italian Sub	* Fresh Baked Cheesy Pizza
* Southwest Salad with Tortilla Chips	* Grilled Chicken Salad with Roasted Flatbread	* Crispy Chicken Salad with Roasted Flatbread	* Chef Salad with Roasted Flatbread	* Roasted Ham & Cheddar Deli Wrap
Vegetables	Vegetables	Vegetables	Vegetables	* Fajita Salad with Tortilla Chips
Sweet Potato Fries	Refried Beans	Lemon Herbed Broccoli and Cauliflower	Mixed Vegetables	Vegetables
Fruit	Fruit	Fruit	Fruit	Golden Corn
Fruit and Veggie Bar	Fruit and Veggie Bar	Fruit and Veggie Bar	Fruit and Veggie Bar	Fruit
Milk	Desserts	Milk	Desserts	Fruit and Veggie Bar
1% Unflavored Milk	Fresh Baked Cinnamon Stick	1% Unflavored Milk	Fresh Baked Carnival Cookie	Milk
Chocolate Skim Milk	Milk	Chocolate Skim Milk	Milk	1% Unflavored Milk
Strawberry Skim Milk	1% Unflavored Milk	Strawberry Skim Milk	1% Unflavored Milk	Chocolate Skim Milk
Skim Unflavored Milk	Chocolate Skim Milk	Skim Unflavored Milk	Chocolate Skim Milk	Strawberry Skim Milk
	Strawberry Skim Milk		Strawberry Skim Milk	Skim Unflavored Milk
	Skim Unflavored Milk		Skim Unflavored Milk	

disabilities may contact USDA through the F Relay Service at (800) 877-8339. Additional program information may be made available languages other than English.

To file a program complaint of discrimination complete the USDA Program Discrimination Complaint Form, (AD-3027) found online at:

http://www.ascr.usda.gov/complaint_filing_ct and at any USDA office, or write a letter add to USDA and provide in the letter all of the information requested in the form. To request copy of the complaint form, call (866) 632-95 Submit your completed form or letter to USD

- mail: U.S. Department of Agriculture of the Assistant Secretary for Civil Ri 1400 Independence Avenue, SW Washington, D.C. 20250-9410
- fax: (202) 690-7442; or
- email: program.intake@usda.gov.

This institution is an equal opportunity provid

Powered by Health-e Pro | Terms of Service Privacy Policy | ©2020

* Lunchtime Solutions: Corporate



PHASE
compliance



August 2020

Madison 2020-2021
Lunch, Grades 9-12

Mon	Tue	Wed	Thu	Fri
3	4	5	6	7
10	11	12	13	14
Misc. No School	Lunch Entree * Creamy Macaroni & Cheese with Dinner Roll * Crispy Chicken Sandwich * Fresh Baked Ham & Cheese Sub * Grilled Chicken Salad with Roasted Flatbread Vegetables Peas Fruit Fruit and Veggie Bar Desserts Brownie Milk 1% Unflavored Milk Chocolate Skim Milk Strawberry Skim Milk Skim Unflavored Milk	Lunch Entree * Traditional Sloppy Joe * French Toast Sticks & Sausage * Fresh Baked Combo Sub * Crispy Chicken Salad with Roasted Flatbread Vegetables Hash Brown Triangle Fruit Fruit and Veggie Bar Milk 1% Unflavored Milk Chocolate Skim Milk Strawberry Skim Milk Skim Unflavored Milk	Lunch Entree * Pizza Pasta Bake with Garlic Breadstick * Mini Corn Dogs * Fresh Baked Italian Sub * Chef Salad with Roasted Flatbread Vegetables Green Beans Fruit Fruit and Veggie Bar Desserts Frozen Fruit Slush Milk 1% Unflavored Milk Chocolate Skim Milk Strawberry Skim Milk Skim Unflavored Milk	Lunch Entree * BBQ Pulled Pork Sandwich * Fresh Baked Cheesy Pizza * Fresh Baked Pepperoni Pizza * Roasted Ham & Cheddar Deli Wrap * Fajita Salad with Tortilla Chips Vegetables BBQ Baked Beans Fruit Fruit and Veggie Bar Milk 1% Unflavored Milk Chocolate Skim Milk Strawberry Skim Milk Skim Unflavored Milk



Filter by Allergens

In accordance with Federal civil rights law and Department of Agriculture (USDA) civil rights regulations and policies, the USDA, its Agency offices, and employees, and institutions participating in or administering USDA programs are prohibited from discriminating based on color, national origin, sex, disability, age, or race or retaliation for prior civil rights activity in an program or activity conducted or funded by U.S.

Persons with disabilities who require alternate means of communication for program information (e.g. Braille, large print, audiotape, American Language, etc.), should contact the Agency or local where they applied for benefits. Individuals who are deaf, hard of hearing or have speech disabilities may contact USDA through the Federal Relay Service at (800) 877-8339. Additional program information may be made available in languages other than English.

To file a program complaint of discrimination, complete the USDA Program Discrimination Complaint Form, (AD-3027) found online at:

http://www.ascr.usda.gov/complaint_filing_cust and at any USDA office, or write a letter addressed to USDA and provide in the letter all of the information requested in the form. To request a copy of the complaint form, call (866) 632-9555. Submit your completed form or letter to USDA.

- mail: U.S. Department of Agriculture of the Assistant Secretary for Civil Rights, 1400 Independence Avenue, SW, Washington, D.C. 20250-9410
- fax: (202) 690-7442; or
- email: program.intake@usda.gov.

This institution is an equal opportunity provider.

Powered by Health-e Pro | Terms of Service | Privacy Policy | ©2020

* Lunchtime Solutions: Corporate



In accordance with Federal civil rights law and Department of Agriculture (USDA) civil rights regulations and policies, the USDA, its Agency offices, and employees, and institutions participating in or administering USDA programs are prohibited from discriminating based on color, national origin, sex, disability, age, or race or retaliation for prior civil rights activity in an program or activity conducted or funded by U.S.

Mon	Tue	Wed	Thu	Fri
<p>17</p> <p>Lunch Entree</p> <p>* Home-style Scalloped Potatoes & Ham with Dinner Roll</p> <p>* Cheeseburger</p> <p>* Crispy Chicken Deli Wrap</p> <p>* Southwest Salad with Tortilla Chips</p> <p>Vegetables</p> <p>Green Beans</p> <p>Fruit</p> <p>Fruit and Veggie Bar</p> <p>Milk</p> <p>1% Unflavored Milk</p> <p>Chocolate Skim Milk</p> <p>Strawberry Skim Milk</p> <p>Skim Unflavored Milk</p>	<p>18</p> <p>Lunch Entree</p> <p>* Taco in a Bag</p> <p>* Oven-Roasted Hot Dog</p> <p>* Fresh Baked Ham & Cheese Sub</p> <p>* Grilled Chicken Salad with Roasted Flatbread</p> <p>Vegetables</p> <p>Zesty Black Beans</p> <p>Fruit</p> <p>Fruit and Veggie Bar</p> <p>Desserts</p> <p>Cherry Crisp</p> <p>Milk</p> <p>1% Unflavored Milk</p> <p>Chocolate Skim Milk</p> <p>Strawberry Skim Milk</p> <p>Skim Unflavored Milk</p>	<p>19</p> <p>Lunch Entree</p> <p>* Hearty Meatloaf with Dinner Roll</p> <p>* Popcorn Chicken Bites with Dinner Roll</p> <p>* Fresh Baked Combo Sub</p> <p>* Crispy Chicken Salad with Roasted Flatbread</p> <p>Vegetables</p> <p>Mashed Potatoes with Brown Gravy</p> <p>Fruit</p> <p>Fruit and Veggie Bar</p> <p>Milk</p> <p>1% Unflavored Milk</p> <p>Chocolate Skim Milk</p> <p>Strawberry Skim Milk</p> <p>Skim Unflavored Milk</p>	<p>20</p> <p>Lunch Entree</p> <p>* Hot Pepperoni Sub</p> <p>* Breaded Beef Patty Sandwich</p> <p>* Grilled Chicken Sandwich</p> <p>* Fresh Baked Italian Sub</p> <p>* Chef Salad with Roasted Flatbread</p> <p>Vegetables</p> <p>Home-style Creamy Coleslaw</p> <p>Fruit</p> <p>Fruit and Veggie Bar</p> <p>Grains</p> <p>Zesty Pasta Salad</p> <p>Desserts</p> <p>Frosted Chocolate Cake</p> <p>Milk</p> <p>1% Unflavored Milk</p> <p>Chocolate Skim Milk</p> <p>Strawberry Skim Milk</p> <p>Skim Unflavored Milk</p>	<p>21</p> <p>Lunch Entree</p> <p>* Crunchy Fish Tacos</p> <p>* Fresh Baked Cheesy Pizza</p> <p>* Fresh Baked Pepperoni Pizza</p> <p>* Roasted Ham & Cheddar Deli Wrap</p> <p>* Fajita Salad with Tortilla Chips</p> <p>Vegetables</p> <p>Mixed Vegetables</p> <p>Fruit</p> <p>Fruit and Veggie Bar</p> <p>Milk</p> <p>1% Unflavored Milk</p> <p>Chocolate Skim Milk</p> <p>Strawberry Skim Milk</p> <p>Skim Unflavored Milk</p>
<p>24</p> <p>Lunch Entree</p> <p>* Chicken Fajita with Roasted Peppers and Onions</p> <p>* Pork Fritter Sandwich</p> <p>* Crispy Chicken Deli Wrap</p> <p>* Southwest Salad with Tortilla Chips</p> <p>Vegetables</p> <p>Garlic Herb Roasted Carrots</p> <p>Fruit</p> <p>Fruit and Veggie Bar</p> <p>Milk</p> <p>1% Unflavored Milk</p> <p>Chocolate Skim Milk</p> <p>Strawberry Skim Milk</p> <p>Skim Unflavored Milk</p>	<p>25</p> <p>Lunch Entree</p> <p>* Cheeseburger Macaroni Skillet with Garlic Breadstick</p> <p>* Corn Dog</p> <p>* Fresh Baked Ham & Cheese Sub</p> <p>* Grilled Chicken Salad with Roasted Flatbread</p> <p>Vegetables</p> <p>Baked Beans</p> <p>Fruit</p> <p>Fruit and Veggie Bar</p> <p>Desserts</p> <p>Fresh Baked Cinnamon Bun</p> <p>Milk</p> <p>1% Unflavored Milk</p> <p>Chocolate Skim Milk</p> <p>Strawberry Skim Milk</p> <p>Skim Unflavored Milk</p>	<p>26</p> <p>Lunch Entree</p> <p>* Baked Spaghetti with Garlic Breadstick</p> <p>* Spicy Chicken Sandwich</p> <p>* Fresh Baked Combo Sub</p> <p>* Crispy Chicken Salad with Roasted Flatbread</p> <p>Vegetables</p> <p>Green Beans</p> <p>Fruit</p> <p>Fruit and Veggie Bar</p> <p>Desserts</p> <p>Gelatin Dessert</p> <p>Milk</p> <p>1% Unflavored Milk</p> <p>Chocolate Skim Milk</p> <p>Strawberry Skim Milk</p> <p>Skim Unflavored Milk</p>	<p>27</p> <p>Lunch Entree</p> <p>* Turkey & Gravy with Dinner Roll</p> <p>* Baked Breaded Steak Fingers with Dinner Roll</p> <p>* Fresh Baked Italian Sub</p> <p>* Chef Salad with Roasted Flatbread</p> <p>Vegetables</p> <p>Mashed Potatoes with Chicken Gravy</p> <p>Fruit</p> <p>Fruit and Veggie Bar</p> <p>Milk</p> <p>1% Unflavored Milk</p> <p>Chocolate Skim Milk</p> <p>Strawberry Skim Milk</p> <p>Skim Unflavored Milk</p>	<p>28</p> <p>Lunch Entree</p> <p>* Mexi Tots with Dinner Roll</p> <p>* Fresh Baked Pepperoni Pizza</p> <p>* Fresh Baked Cheesy Pizza</p> <p>* Roasted Ham & Cheddar Deli Wrap</p> <p>* Fajita Salad with Tortilla Chips</p> <p>Vegetables</p> <p>Golden Corn</p> <p>Fruit</p> <p>Fruit and Veggie Bar</p> <p>Milk</p> <p>1% Unflavored Milk</p> <p>Chocolate Skim Milk</p> <p>Strawberry Skim Milk</p> <p>Skim Unflavored Milk</p>

color, national origin, sex, disability, age, or retaliation for prior civil rights activity in a program or activity conducted or funded by U

Persons with disabilities who require alternate means of communication for program inform (e.g. Braille, large print, audiotape, American Language, etc.), should contact the Agency or local) where they applied for benefits. Indi who are deaf, hard of hearing or have speech disabilities may contact USDA through the F Relay Service at (800) 877-8339. Additional program information may be made available languages other than English.

To file a program complaint of discrimination complete the USDA Program Discrimination Complaint Form, (AD-3027) found online at:

http://www.ascr.usda.gov/complaint_filing_ct and at any USDA office, or write a letter add to USDA and provide in the letter all of the information requested in the form. To request copy of the complaint form, call (866) 632-95 Submit your completed form or letter to USD

- mail: U.S. Department of Agriculture of the Assistant Secretary for Civil Ri 1400 Independence Avenue, SW Washington, D.C. 20250-9410
- fax: (202) 690-7442; or
- email: program.intake@usda.gov.

This institution is an equal opportunity provic Powered by Health-e Pro | Terms of Service Privacy Policy | ©2020

* Lunchtime Solutions: Corporate



In accordance with Federal civil rights law ar Department of Agriculture (USDA) civil rights regulations and policies, the USDA, its Agen offices, and employees, and institutions participating in or administering USDA progr are prohibited from discriminating based on i color, national origin, sex, disability, age, or r retaliation for prior civil rights activity in an program or activity conducted or funded by U

Persons with disabilities who require alternate means of communication for program inform (e.g. Braille, large print, audiotape, American Language, etc.), should contact the Agency or local) where they applied for benefits. Indi who are deaf, hard of hearing or have speech

Mon	Tue	Wed	Thu	Fri
31	1	2	3	4
Lunch Entree	Lunch Entree	Lunch Entree	Lunch Entree	Lunch Entree
* Buffalo Ranch Macaroni & Cheese with Breadstick	* Super Nachos	* Beef Stroganoff with Dinner Roll	* Home-style Tater Hotdish with Dinner Roll	* BBQ Hot Dog
* Cheeseburger	* Grilled Chicken Sandwich	* Chicken Nuggets with Dinner Roll	* Baked Fish & Cheese Sandwich	* Fresh Baked Pepperoni Pizza
* Crispy Chicken Deli Wrap	* Fresh Baked Ham & Cheese Sub	* Fresh Baked Combo Sub	* Fresh Baked Italian Sub	* Fresh Baked Cheesy Pizza
* Southwest Salad with Tortilla Chips	* Grilled Chicken Salad with Roasted Flatbread	* Crispy Chicken Salad with Roasted Flatbread	* Chef Salad with Roasted Flatbread	* Roasted Ham & Cheddar Deli Wrap
Vegetables	Vegetables	Vegetables	Vegetables	* Fajita Salad with Tortilla Chips
Sweet Potato Fries	Refried Beans	Lemon Herbed Broccoli and Cauliflower	Mixed Vegetables	Vegetables
Fruit	Fruit	Fruit	Fruit	Golden Corn
Fruit and Veggie Bar	Fruit and Veggie Bar	Fruit and Veggie Bar	Fruit and Veggie Bar	Fruit
Milk	Desserts	Milk	Desserts	Fruit and Veggie Bar
1% Unflavored Milk	Fresh Baked Cinnamon Stick	1% Unflavored Milk	Fresh Baked Carnival Cookie	Milk
Chocolate Skim Milk	Milk	Chocolate Skim Milk	Milk	1% Unflavored Milk
Strawberry Skim Milk	1% Unflavored Milk	Strawberry Skim Milk	1% Unflavored Milk	Chocolate Skim Milk
Skim Unflavored Milk	Chocolate Skim Milk	Skim Unflavored Milk	Chocolate Skim Milk	Strawberry Skim Milk
	Strawberry Skim Milk		Strawberry Skim Milk	Skim Unflavored Milk
	Skim Unflavored Milk		Skim Unflavored Milk	

disabilities may contact USDA through the F Relay Service at (800) 877-8339. Additional program information may be made available languages other than English.

To file a program complaint of discrimination complete the USDA Program Discrimination Complaint Form, (AD-3027) found online at:

http://www.ascr.usda.gov/complaint_filing.c and at any USDA office, or write a letter add to USDA and provide in the letter all of the information requested in the form. To request copy of the complaint form, call (866) 632-9696. Submit your completed form or letter to USD

- mail: U.S. Department of Agriculture of the Assistant Secretary for Civil Ri 1400 Independence Avenue, SW Washington, D.C. 20250-9410
- fax: (202) 690-7442; or
- email: program.intake@usda.gov.

This institution is an equal opportunity provic

Powered by Health-e Pro | Terms of Service Privacy Policy | ©2020

* Lunchtime Solutions: Corporate





September 2020

Madison 2020-2021
Lunch, PreK

Mon	Tue	Wed	Thu	Fri
<p>31</p> <p>Lunch Entree * Cheeseburger</p> <p>Vegetables Sweet Potato Fries</p> <p>Fruit Sliced Peaches</p> <p>Milk 1% Unflavored Milk Skim Unflavored Milk</p>	<p>1</p> <p>Lunch Entree * Super Nachos</p> <p>Vegetables Refried Beans</p> <p>Fruit Fresh Orange Slices</p> <p>Milk 1% Unflavored Milk Skim Unflavored Milk</p>	<p>2</p> <p>Lunch Entree * Chicken Nuggets</p> <p>Vegetables Lemon Herbed Broccoli and Cauliflower</p> <p>Fruit Pineapple Tidbits</p> <p>Milk 1% Unflavored Milk Skim Unflavored Milk</p>	<p>3</p> <p>Lunch Entree * Home-style Tater Hotdish with Dinner Roll</p> <p>Vegetables Mixed Vegetables</p> <p>Fruit Fresh Apple Wedges</p> <p>Milk 1% Unflavored Milk Skim Unflavored Milk</p>	<p>4</p> <p>Lunch Entree * Pepperoni Pizza</p> <p>Vegetables Golden Corn</p> <p>Fruit Sliced Pears</p> <p>Milk 1% Unflavored Milk Skim Unflavored Milk</p>
<p>7</p> <p>Misc. No School</p>	<p>8</p> <p>Lunch Entree * Mini Corn Dogs</p> <p>Vegetables Chili Lime Corn</p> <p>Fruit Sliced Pears</p> <p>Milk 1% Unflavored Milk Skim Unflavored Milk</p>	<p>9</p> <p>Lunch Entree * Crispy Chicken Sandwich</p> <p>Vegetables Garlic Herb Roasted Carrots</p> <p>Fruit Applesauce</p> <p>Milk 1% Unflavored Milk Skim Unflavored Milk</p>	<p>10</p> <p>Lunch Entree * Chicken Ranch Pasta with Dinner Roll</p> <p>Vegetables Western Green Beans</p> <p>Fruit Sliced Peaches</p> <p>Milk 1% Unflavored Milk Skim Unflavored Milk</p>	<p>11</p> <p>Lunch Entree * Cheese Pizza</p> <p>Vegetables BBQ Baked Beans</p> <p>Fruit Fresh Orange Slices</p> <p>Milk 1% Unflavored Milk Skim Unflavored Milk</p>
<p>14</p> <p>Misc. No School</p>	<p>15</p> <p>Lunch Entree * Breaded Beef Patty Sandwich</p> <p>Vegetables Golden Corn</p> <p>Fruit Pineapple Tidbits</p> <p>Milk 1% Unflavored Milk Skim Unflavored Milk</p>	<p>16</p> <p>Lunch Entree * BBQ Rib Sandwich with Breadstick</p> <p>Vegetables Steamed Carrots</p> <p>Fruit Fresh Orange Slices</p> <p>Milk 1% Unflavored Milk Skim Unflavored Milk</p>	<p>17</p> <p>Lunch Entree * Original Beef Goulash with Breadstick</p> <p>Vegetables Herb Roasted Broccoli</p> <p>Fruit Fresh Apple Wedges</p> <p>Milk 1% Unflavored Milk Skim Unflavored Milk</p>	<p>18</p> <p>Lunch Entree * Pepperoni Pizza</p> <p>Vegetables Zesty Black Beans</p> <p>Fruit Sliced Pears</p> <p>Milk 1% Unflavored Milk Skim Unflavored Milk</p>



Filter by Allergens

In accordance with Federal civil rights law and Department of Agriculture (USDA) civil rights regulations and policies, the USDA, its Agency offices, and employees, and institutions participating in or administering USDA programs are prohibited from discriminating based on race, color, national origin, sex, disability, age, or retaliation for prior civil rights activity in any program or activity conducted or funded by USDA.

Persons with disabilities who require alternative means of communication for program information (e.g. Braille, large print, audiotape, American Sign Language, etc.), should contact the Agency (or its authorized representative) where they applied for benefits. Individuals who are deaf, hard of hearing or have speech disabilities may contact USDA through the Federal Relay Service at (800) 877-8339. Additional program information may be made available in languages other than English.

To file a program complaint of discrimination, complete the USDA Program Discrimination Complaint Form, (AD-3027) found online at:

http://www.ascr.usda.gov/complaint_filing_cust and at any USDA office, or write a letter and add to USDA and provide in the letter all of the information requested in the form. To request a copy of the complaint form, call (866) 632-9555. Submit your completed form or letter to USDA.

- mail: U.S. Department of Agriculture of the Assistant Secretary for Civil Rights, 1400 Independence Avenue, SW, Washington, D.C. 20250-9410
- fax: (202) 690-7442; or
- email: program.intake@usda.gov.

This institution is an equal opportunity provider.

Powered by Health-e Pro | Terms of Service | Privacy Policy | ©2020

* Lunchtime Solutions: Corporate



In accordance with Federal civil rights law and Department of Agriculture (USDA) civil rights regulations and policies, the USDA, its Agency offices, and employees, and institutions participating in or administering USDA programs are prohibited from discriminating based on race, color, national origin, sex, disability, age, or retaliation for prior civil rights activity in any program or activity conducted or funded by USDA.

Mon	Tue	Wed	Thu	Fri
21 Lunch Entree * Cheeseburger Vegetables Baked Beans Fruit Fresh Apple Wedges Milk 1% Unflavored Milk Skim Unflavored Milk	22 Lunch Entree * Corn Dog Vegetables Candied Carrots Fruit Sliced Pears Milk 1% Unflavored Milk Skim Unflavored Milk	23 Lunch Entree * Home-style Spaghetti with Breadstick Vegetables Peas Fruit Sliced Peaches Milk 1% Unflavored Milk Skim Unflavored Milk	24 Lunch Entree * Home-style Chicken & Noodles w/ Dinner Roll Vegetables Mashed Potatoes with Country Gravy Fruit Fresh Orange Slices Milk 1% Unflavored Milk Skim Unflavored Milk	25 Lunch Entree * Pepperoni Pizza Vegetables Green Beans Fruit Applesauce Milk 1% Unflavored Milk Skim Unflavored Milk
28 Lunch Entree * Italian Dunkers with Marinara Dipping Sauce Vegetables Calico Beans Fruit Sliced Pears Milk 1% Unflavored Milk Skim Unflavored Milk	29 Lunch Entree * Chili Cheese Fritos Vegetables Steamed Broccoli Florets Fruit Fresh Orange Slices Milk 1% Unflavored Milk Skim Unflavored Milk	30 Lunch Entree * Pork Fritter Sandwich Vegetables Golden Corn Fruit Fresh Apple Wedges Milk 1% Unflavored Milk Skim Unflavored Milk	1 Lunch Entree * Ham & Pasta Hotdish with Dinner Roll * Chicken Nuggets Vegetables Steamed Carrots Fruit Pineapple Tidbits Milk 1% Unflavored Milk Skim Unflavored Milk	2 Lunch Entree * Cuban Hot Dog * Cheese Pizza * Pepperoni Pizza Vegetables Ranch Potatoes Fruit Sliced Peaches Milk 1% Unflavored Milk Skim Unflavored Milk

color, national origin, sex, disability, age, or race or retaliation for prior civil rights activity in an program or activity conducted or funded by U

Persons with disabilities who require alternate means of communication for program information (e.g. Braille, large print, audiotape, American Sign Language, etc.), should contact the Agency (or local) where they applied for benefits. Individuals who are deaf, hard of hearing or have speech disabilities may contact USDA through the Federal Relay Service at (800) 877-8339. Additional program information may be made available in languages other than English.

To file a program complaint of discrimination, complete the USDA Program Discrimination Complaint Form, (AD-3027) found online at:

http://www.ascr.usda.gov/complaint_filing_cust.html and at any USDA office, or write a letter and provide in the letter all of the information requested in the form. To request a copy of the complaint form, call (866) 632-9899. Submit your completed form or letter to USD

- mail: U.S. Department of Agriculture of the Assistant Secretary for Civil Rights, 1400 Independence Avenue, SW, Washington, D.C. 20250-9410
- fax: (202) 690-7442; or
- email: program.intake@usda.gov.

This institution is an equal opportunity provider. Powered by Health-e Pro | Terms of Service | Privacy Policy | ©2020

* Lunchtime Solutions: Corporate





September 2020

Madison 2020-2021
Lunch, Grades K-5

Mon	Tue	Wed	Thu	Fri
<p>31</p> <p>Lunch Entree * Buffalo Ranch Macaroni & Cheese * Cheeseburger</p> <p>Vegetables Sweet Potato Fries</p> <p>Fruit Fruit and Veggie Bar</p> <p>Milk 1% Unflavored Milk Chocolate Skim Milk Strawberry Skim Milk Skim Unflavored Milk</p>	<p>1</p> <p>Lunch Entree * Super Nachos * Grilled Chicken Sandwich</p> <p>Vegetables Refried Beans</p> <p>Fruit Fruit and Veggie Bar</p> <p>Desserts Fresh Baked Cinnamon Stick</p> <p>Milk 1% Unflavored Milk Chocolate Skim Milk Strawberry Skim Milk Skim Unflavored Milk</p>	<p>2</p> <p>Lunch Entree * Beef Stroganoff * Chicken Nuggets</p> <p>Vegetables Lemon Herbed Broccoli and Cauliflower</p> <p>Fruit Fruit and Veggie Bar</p> <p>Milk 1% Unflavored Milk Chocolate Skim Milk Strawberry Skim Milk Skim Unflavored Milk</p>	<p>3</p> <p>Lunch Entree * Home-style Tater Hotdish with Dinner Roll * Baked Breaded Fish Sandwich</p> <p>Vegetables Mixed Vegetables</p> <p>Fruit Fruit and Veggie Bar</p> <p>Desserts Fresh Baked Carnival Cookie</p> <p>Milk 1% Unflavored Milk Chocolate Skim Milk Strawberry Skim Milk Skim Unflavored Milk</p>	<p>4</p> <p>Lunch Entree * BBQ Hot Dog * Pepperoni Pizza</p> <p>Vegetables Golden Corn</p> <p>Fruit Fruit and Veggie Bar</p> <p>Milk 1% Unflavored Milk Chocolate Skim Milk Strawberry Skim Milk Skim Unflavored Milk</p>
<p>7</p> <p>Misc. No School</p>	<p>8</p> <p>Lunch Entree * Soft Shell Beefy Tacos * Mini Corn Dogs</p> <p>Vegetables Chili Lime Corn</p> <p>Fruit Fruit and Veggie Bar</p> <p>Desserts Fresh Baked Chocolate Chip Cookie</p> <p>Milk 1% Unflavored Milk Chocolate Skim Milk Strawberry Skim Milk Skim Unflavored Milk</p>	<p>9</p> <p>Lunch Entree * Loaded Hash Browns with Dinner Roll * Crispy Chicken Sandwich</p> <p>Vegetables Garlic Herb Roasted Carrots</p> <p>Fruit Fruit and Veggie Bar</p> <p>Milk 1% Unflavored Milk Chocolate Skim Milk Strawberry Skim Milk Skim Unflavored Milk</p>	<p>10</p> <p>Lunch Entree * Chicken Ranch Pasta with Dinner Roll * Pork Fritter Sandwich</p> <p>Vegetables Western Green Beans</p> <p>Fruit Fruit and Veggie Bar</p> <p>Desserts Rice Crispy Treat</p> <p>Milk 1% Unflavored Milk Chocolate Skim Milk Strawberry Skim Milk Skim Unflavored Milk</p>	<p>11</p> <p>Lunch Entree * Beefy Taquito * Cheese Pizza * Pepperoni Pizza</p> <p>Vegetables BBQ Baked Beans</p> <p>Fruit Fruit and Veggie Bar</p> <p>Milk 1% Unflavored Milk Chocolate Skim Milk Strawberry Skim Milk Skim Unflavored Milk</p>



Filter by Allergens

In accordance with Federal civil rights law and Department of Agriculture (USDA) civil rights regulations and policies, the USDA, its Agency offices, and employees, and institutions participating in or administering USDA programs are prohibited from discriminating based on race, color, national origin, sex, disability, age, or retaliation for prior civil rights activity in a program or activity conducted or funded by USDA.

Persons with disabilities who require alternative means of communication for program information (e.g. Braille, large print, audiotape, American Sign Language, etc.), should contact the Agency or local office where they applied for benefits. Individuals who are deaf, hard of hearing or have speech disabilities may contact USDA through the Relay Service at (800) 877-8339. Additional program information may be made available in languages other than English.

To file a program complaint of discrimination, complete the USDA Program Discrimination Complaint Form, (AD-3027) found online at:

http://www.ascr.usda.gov/complaint_filing_cust and at any USDA office, or write a letter addressed to USDA and provide in the letter all of the information requested in the form. To request a copy of the complaint form, call (866) 632-9911. Submit your completed form or letter to USDA.

- mail: U.S. Department of Agriculture of the Assistant Secretary for Civil Rights, 1400 Independence Avenue, SW Washington, D.C. 20250-9410
- fax: (202) 690-7442; or
- email: program.intake@usda.gov.

This institution is an equal opportunity provider.

Powered by Health-e Pro | Terms of Service Privacy Policy | ©2020

* Lunchtime Solutions: Corporate



In accordance with Federal civil rights law and Department of Agriculture (USDA) civil rights regulations and policies, the USDA, its Agency offices, and employees, and institutions participating in or administering USDA programs are prohibited from discriminating based on race, color, national origin, sex, disability, age, or retaliation for prior civil rights activity in a program or activity conducted or funded by USDA.

Mon	Tue	Wed	Thu	Fri
14 Misc. No School	15 Lunch Entree * Italian Melt * Breaded Beef Patty Sandwich Vegetables Golden Corn Fruit Fruit and Veggie Bar Desserts Apple Crisp Milk 1% Unflavored Milk Chocolate Skim Milk Strawberry Skim Milk Skim Unflavored Milk	16 Lunch Entree * Breakfast Bowl with Fresh Baked Biscuit * BBQ Rib Sandwich Vegetables Steamed Carrots Fruit Fruit and Veggie Bar Milk 1% Unflavored Milk Chocolate Skim Milk Strawberry Skim Milk Skim Unflavored Milk	17 Lunch Entree * Original Beef Goulash * Teriyaki Chicken Sandwich Vegetables Herb Roasted Broccoli Fruit Fruit and Veggie Bar Desserts Fresh Baked Sugar Cookie Milk 1% Unflavored Milk Chocolate Skim Milk Strawberry Skim Milk Skim Unflavored Milk	18 Lunch Entree * Taco Burger * Pepperoni Pizza Vegetables Zesty Black Beans Fruit Fruit and Veggie Bar Milk 1% Unflavored Milk Chocolate Skim Milk Strawberry Skim Milk Skim Unflavored Milk
21 Lunch Entree * Chicken Pot Pie * Cheeseburger Vegetables Baked Beans Fruit Fruit and Veggie Bar Milk 1% Unflavored Milk Chocolate Skim Milk Strawberry Skim Milk Skim Unflavored Milk	22 Lunch Entree * Classic Beefy Chili and Crackers * Corn Dog Vegetables Candied Carrots Fruit Fruit and Veggie Bar Desserts Fresh Baked Cinnamon Bun Milk 1% Unflavored Milk Chocolate Skim Milk Strawberry Skim Milk Skim Unflavored Milk	23 Lunch Entree * Home-style Spaghetti * Crispy Chicken Sandwich Vegetables Peas Fruit Fruit and Veggie Bar Desserts Gelatin Dessert Milk 1% Unflavored Milk Chocolate Skim Milk Strawberry Skim Milk Skim Unflavored Milk	24 Lunch Entree * Home-style Chicken & Noodles * Country Fried Steak Vegetables Mashed Potatoes with Country Gravy Fruit Fruit and Veggie Bar Milk 1% Unflavored Milk Chocolate Skim Milk Strawberry Skim Milk Skim Unflavored Milk	25 Lunch Entree * Cheese Quesadilla with Beef Enchilada Soup * Pepperoni Pizza Vegetables Green Beans Fruit Fruit and Veggie Bar Milk 1% Unflavored Milk Chocolate Skim Milk Strawberry Skim Milk Skim Unflavored Milk
28 Lunch Entree * Italian Dunkers with Marinara Dipping Sauce * Grilled Chicken Sandwich Vegetables Calico Beans Fruit Fruit and Veggie Bar Milk 1% Unflavored Milk Chocolate Skim Milk Strawberry Skim Milk Skim Unflavored Milk	29 Lunch Entree * Chili Cheese Fritos * Baked Breaded Fish Sandwich Vegetables Steamed Broccoli Florets Home-style Pineapple Coleslaw Fruit Fruit and Veggie Bar Desserts Fresh Baked Cinnamon Stick Milk 1% Unflavored Milk Chocolate Skim Milk Strawberry Skim Milk Skim Unflavored Milk	30 Lunch Entree * Traditional Beefy Lasagna * Pork Fritter Sandwich Vegetables Golden Corn Fruit Fruit and Veggie Bar Milk 1% Unflavored Milk Chocolate Skim Milk Strawberry Skim Milk Skim Unflavored Milk	1 Lunch Entree * Ham & Pasta Hotdish * Chicken Nuggets Vegetables Steamed Carrots Fruit Fruit and Veggie Bar Desserts Fresh Baked Carnival Cookie Milk 1% Unflavored Milk Chocolate Skim Milk Strawberry Skim Milk Skim Unflavored Milk	2 Lunch Entree * Cuban Hot Dog * Cheese Pizza * Pepperoni Pizza Vegetables Ranch Potatoes Fruit Fruit and Veggie Bar Milk 1% Unflavored Milk Chocolate Skim Milk Strawberry Skim Milk Skim Unflavored Milk

color, national origin, sex, disability, age, or retaliation for prior civil rights activity in a program or activity conducted or funded by U

Persons with disabilities who require alternate means of communication for program inform (e.g. Braille, large print, audiotape, American Language, etc.), should contact the Agency (or local) where they applied for benefits. Indi who are deaf, hard of hearing or have speech disabilities may contact USDA through the F Relay Service at (800) 877-8339. Additional program information may be made available languages other than English.

To file a program complaint of discrimination complete the USDA Program Discrimination Complaint Form, (AD-3027) found online at:

http://www.ascr.usda.gov/complaint_filing_ct and at any USDA office, or write a letter add to USDA and provide in the letter all of the information requested in the form. To request copy of the complaint form, call (866) 632-95 Submit your completed form or letter to USD

- mail: U.S. Department of Agriculture of the Assistant Secretary for Civil Ri 1400 Independence Avenue, SW Washington, D.C. 20250-9410
- fax: (202) 690-7442; or
- email: program.intake@usda.gov.

This institution is an equal opportunity provid

Powered by Health-e Pro | Terms of Service Privacy Policy | ©2020

* Lunchtime Solutions: Corporate



PHASE
compliance

In accordance with Federal civil rights law ar Department of Agriculture (USDA) civil rights regulations and policies, the USDA, its Agen offices, and employees, and institutions participating in or administering USDA progr are prohibited from discriminating based on i color, national origin, sex, disability, age, or r retaliation for prior civil rights activity in an program or activity conducted or funded by U

Persons with disabilities who require alternate means of communication for program inform (e.g. Braille, large print, audiotape, American Language, etc.), should contact the Agency (or local) where they applied for benefits. Indi who are deaf, hard of hearing or have speech



September 2020

Madison 2020-2021
Lunch, Grades 6-8

Mon	Tue	Wed	Thu	Fri
<p>31</p> <p>Lunch Entree</p> <ul style="list-style-type: none"> * Buffalo Ranch Macaroni & Cheese * Cheeseburger * Crispy Chicken Deli Wrap * Southwest Salad with Tortilla Chips <p>Vegetables</p> <p>Sweet Potato Fries</p> <p>Fruit</p> <p>Fruit and Veggie Bar</p> <p>Milk</p> <ul style="list-style-type: none"> 1% Unflavored Milk Chocolate Skim Milk Strawberry Skim Milk Skim Unflavored Milk 	<p>1</p> <p>Lunch Entree</p> <ul style="list-style-type: none"> * Super Nachos * Grilled Chicken Sandwich * Fresh Baked Ham & Cheese Sub * Grilled Chicken Salad with Roasted Flatbread <p>Vegetables</p> <p>Refried Beans</p> <p>Fruit</p> <p>Fruit and Veggie Bar</p> <p>Desserts</p> <ul style="list-style-type: none"> Fresh Baked Cinnamon Stick <p>Milk</p> <ul style="list-style-type: none"> 1% Unflavored Milk Chocolate Skim Milk Strawberry Skim Milk Skim Unflavored Milk 	<p>2</p> <p>Lunch Entree</p> <ul style="list-style-type: none"> * Beef Stroganoff * Chicken Nuggets * Fresh Baked Combo Sub * Crispy Chicken Salad with Roasted Flatbread <p>Vegetables</p> <p>Lemon Herbed Broccoli and Cauliflower</p> <p>Fruit</p> <p>Fruit and Veggie Bar</p> <p>Milk</p> <ul style="list-style-type: none"> 1% Unflavored Milk Chocolate Skim Milk Strawberry Skim Milk Skim Unflavored Milk 	<p>3</p> <p>Lunch Entree</p> <ul style="list-style-type: none"> * Tater Hotdish with Dinner Roll * Baked Breaded Fish Sandwich * Fresh Baked Italian Sub * Chef Salad with Roasted Flatbread <p>Vegetables</p> <p>Mixed Vegetables</p> <p>Fruit</p> <p>Fruit and Veggie Bar</p> <p>Desserts</p> <ul style="list-style-type: none"> Fresh Baked Carnival Cookie <p>Milk</p> <ul style="list-style-type: none"> 1% Unflavored Milk Chocolate Skim Milk Strawberry Skim Milk Skim Unflavored Milk 	<p>4</p> <p>Lunch Entree</p> <ul style="list-style-type: none"> * BBQ Hot Dog * Fresh Baked Pepperoni Pizza * Fresh Baked Cheesy Pizza * Roasted Ham & Cheddar Deli Wrap * Fajita Salad with Tortilla Chips <p>Vegetables</p> <p>Golden Corn</p> <p>Fruit</p> <p>Fruit and Veggie Bar</p> <p>Milk</p> <ul style="list-style-type: none"> 1% Unflavored Milk Chocolate Skim Milk Strawberry Skim Milk Skim Unflavored Milk
<p>7</p> <p>Misc.</p> <p>No School</p>	<p>8</p> <p>Lunch Entree</p> <ul style="list-style-type: none"> * Soft Shell Beefy Tacos * Mini Corn Dogs * Fresh Baked Ham & Cheese Sub * Grilled Chicken Salad with Roasted Flatbread <p>Vegetables</p> <p>Chili Lime Corn</p> <p>Fruit</p> <p>Fruit and Veggie Bar</p> <p>Desserts</p> <ul style="list-style-type: none"> Fresh Baked Chocolate Chip Cookie <p>Milk</p> <ul style="list-style-type: none"> 1% Unflavored Milk Chocolate Skim Milk Strawberry Skim Milk Skim Unflavored Milk 	<p>9</p> <p>Lunch Entree</p> <ul style="list-style-type: none"> * Loaded Hash Browns with Dinner Roll * Crispy Chicken Sandwich * Fresh Baked Combo Sub * Crispy Chicken Salad with Roasted Flatbread <p>Vegetables</p> <p>Garlic Herb Roasted Carrots</p> <p>Fruit</p> <p>Fruit and Veggie Bar</p> <p>Milk</p> <ul style="list-style-type: none"> 1% Unflavored Milk Chocolate Skim Milk Strawberry Skim Milk Skim Unflavored Milk 	<p>10</p> <p>Lunch Entree</p> <ul style="list-style-type: none"> * Chicken Ranch Pasta with Dinner Roll * Pork Fritter Sandwich * Grilled Chicken Sandwich * Fresh Baked Italian Sub * Chef Salad with Roasted Flatbread <p>Vegetables</p> <p>Western Green Beans</p> <p>Fruit</p> <p>Fruit and Veggie Bar</p> <p>Desserts</p> <ul style="list-style-type: none"> Rice Crispy Treat <p>Milk</p> <ul style="list-style-type: none"> 1% Unflavored Milk Chocolate Skim Milk Strawberry Skim Milk Skim Unflavored Milk 	<p>11</p> <p>Lunch Entree</p> <ul style="list-style-type: none"> * Taquito Grande with Dipping Sauce * Fresh Baked Pepperoni Pizza * Fresh Baked Cheesy Pizza * Roasted Ham & Cheddar Deli Wrap * Fajita Salad with Tortilla Chips <p>Vegetables</p> <p>BBQ Baked Beans</p> <p>Fruit</p> <p>Fruit and Veggie Bar</p> <p>Milk</p> <ul style="list-style-type: none"> 1% Unflavored Milk Chocolate Skim Milk Strawberry Skim Milk Skim Unflavored Milk



Filter by Allergens

In accordance with Federal civil rights law and Department of Agriculture (USDA) civil rights regulations and policies, the USDA, its Agency offices, and employees, and institutions participating in or administering USDA programs are prohibited from discriminating based on race, color, national origin, sex, disability, age, or retaliation for prior civil rights activity in any program or activity conducted or funded by USDA.

Persons with disabilities who require alternative means of communication for program information (e.g. Braille, large print, audiotape, American Sign Language, etc.), should contact the Agency or local office where they applied for benefits. Individuals who are deaf, hard of hearing or have speech disabilities may contact USDA through the Federal Relay Service at (800) 877-8339. Additional program information may be made available in languages other than English.

To file a program complaint of discrimination, complete the USDA Program Discrimination Complaint Form, (AD-3027) found online at:

http://www.ascr.usda.gov/complaint_filing_cust and at any USDA office, or write a letter and provide the information requested in the form. To request a copy of the complaint form, call (866) 632-9555. Submit your completed form or letter to USD

- mail: U.S. Department of Agriculture of the Assistant Secretary for Civil Rights, 1400 Independence Avenue, SW, Washington, D.C. 20250-9410
- fax: (202) 690-7442; or
- email: program.intake@usda.gov.

This institution is an equal opportunity provider. Powered by Health-e Pro | Terms of Service Privacy Policy | ©2020

* Lunchtime Solutions: Corporate



In accordance with Federal civil rights law and Department of Agriculture (USDA) civil rights regulations and policies, the USDA, its Agency offices, and employees, and institutions participating in or administering USDA programs are prohibited from discriminating based on race, color, national origin, sex, disability, age, or retaliation for prior civil rights activity in any program or activity conducted or funded by USDA.

Mon	Tue	Wed	Thu	Fri
14 Misc. No School	15 Lunch Entree * Italian Melt * Breaded Beef Patty Sandwich * Fresh Baked Ham & Cheese Sub * Grilled Chicken Salad with Roasted Flatbread Vegetables Golden Corn Fruit Fruit and Veggie Bar Desserts Apple Crisp Milk 1% Unflavored Milk Chocolate Skim Milk Strawberry Skim Milk Skim Unflavored Milk	16 Lunch Entree * Breakfast Bowl with Fresh Baked Biscuit * BBQ Rib Sandwich * Fresh Baked Combo Sub * Crispy Chicken Salad with Roasted Flatbread Vegetables Steamed Carrots Fruit Fruit and Veggie Bar Milk 1% Unflavored Milk Chocolate Skim Milk Strawberry Skim Milk Skim Unflavored Milk	17 Lunch Entree * Original Beef Goulash * Teriyaki Chicken Sandwich * Fresh Baked Italian Sub * Chef Salad with Roasted Flatbread Vegetables Herb Roasted Broccoli Fruit Fruit and Veggie Bar Desserts Fresh Baked Sugar Cookie Milk 1% Unflavored Milk Chocolate Skim Milk Strawberry Skim Milk Skim Unflavored Milk	18 Lunch Entree * Taco Burger * Fresh Baked Pepperoni Pizza * Fresh Baked Cheesy Pizza * Roasted Ham & Cheddar Deli Wrap * Fajita Salad with Tortilla Chips Vegetables Zesty Black Beans Fruit Fruit and Veggie Bar Milk 1% Unflavored Milk Chocolate Skim Milk Strawberry Skim Milk Skim Unflavored Milk
21 Lunch Entree * Chicken Pot Pie * Cheeseburger * Crispy Chicken Deli Wrap * Southwest Salad with Tortilla Chips Vegetables Baked Beans Fruit Fruit and Veggie Bar Milk 1% Unflavored Milk Chocolate Skim Milk Strawberry Skim Milk Skim Unflavored Milk	22 Lunch Entree * Classic Beefy Chili with Crackers * Corn Dog * Fresh Baked Ham & Cheese Sub * Grilled Chicken Salad with Roasted Flatbread Vegetables Candied Carrots Fruit Fruit and Veggie Bar Desserts Fresh Baked Cinnamon Bun Milk 1% Unflavored Milk Chocolate Skim Milk Strawberry Skim Milk Skim Unflavored Milk	23 Lunch Entree * Home-style Spaghetti * Spicy Chicken Sandwich * Fresh Baked Combo Sub * Crispy Chicken Salad with Roasted Flatbread Vegetables Peas Fruit Fruit and Veggie Bar Desserts Gelatin Dessert Milk 1% Unflavored Milk Chocolate Skim Milk Strawberry Skim Milk Skim Unflavored Milk	24 Lunch Entree * Home-style Chicken & Noodles with Dinner Roll * Country Fried Steak with Dinner Roll * Fresh Baked Italian Sub * Chef Salad with Roasted Flatbread Vegetables Mashed Potatoes with Country Gravy Fruit Fruit and Veggie Bar Milk 1% Unflavored Milk Chocolate Skim Milk Strawberry Skim Milk Skim Unflavored Milk	25 Lunch Entree * Cheese Quesadilla with Beef Enchilada Soup * Fresh Baked Cheesy Pizza * Fresh Baked Pepperoni Pizza * Roasted Ham & Cheddar Deli Wrap * Fajita Salad with Tortilla Chips Vegetables Green Beans Fruit Fruit and Veggie Bar Milk 1% Unflavored Milk Chocolate Skim Milk Strawberry Skim Milk Skim Unflavored Milk

color, national origin, sex, disability, age, or r or retaliation for prior civil rights activity in a program or activity conducted or funded by L

Persons with disabilities who require alternate means of communication for program inform (e.g. Braille, large print, audiotape, American Language, etc.), should contact the Agency or local) where they applied for benefits. Indi who are deaf, hard of hearing or have speech disabilities may contact USDA through the F Relay Service at (800) 877-8339. Additional program information may be made available languages other than English.

To file a program complaint of discrimination complete the USDA Program Discrimination Complaint Form, (AD-3027) found online at:

http://www.ascr.usda.gov/complaint_filing.cu and at any USDA office, or write a letter add to USDA and provide in the letter all of the information requested in the form. To request copy of the complaint form, call (866) 632-95 Submit your completed form or letter to USD

- mail: U.S. Department of Agriculture of the Assistant Secretary for Civil Ri 1400 Independence Avenue, SW Washington, D.C. 20250-9410
- fax: (202) 690-7442; or
- email: program.intake@usda.gov.

This institution is an equal opportunity provid Powered by Health-e Pro | Terms of Service Privacy Policy | ©2020

* Lunchtime Solutions: Corporate



PHASE
compliance

In accordance with Federal civil rights law ar Department of Agriculture (USDA) civil rights regulations and policies, the USDA, its Agen offices, and employees, and institutions participating in or administering USDA progr are prohibited from discriminating based on i color, national origin, sex, disability, age, or r or retaliation for prior civil rights activity in a program or activity conducted or funded by L

Persons with disabilities who require alternate means of communication for program inform (e.g. Braille, large print, audiotape, American Language, etc.), should contact the Agency or local) where they applied for benefits. Indi who are deaf, hard of hearing or have speech

Mon	Tue	Wed	Thu	Fri
28	29	30	1	2
Lunch Entree	Lunch Entree	Lunch Entree	Lunch Entree	Lunch Entree
* Italian Dunkers with Marinara Dipping Sauce	* Chilli Cheese Fritos	* Traditional Beefy Lasagna	* Ham & Pasta Hotdish	* Cuban Hot Dog
* Grilled Chicken Sandwich	* Baked Breaded Fish Sandwich	* Pork Fritter Sandwich	* Chicken Nuggets	* Cheese Pizza
* Crispy Chicken Deli Wrap	* Fresh Baked Ham & Cheese Sub	* Fresh Baked Combo Sub	* Fresh Baked Italian Sub	* Pepperoni Pizza
* Southwest Salad with Tortilla Chips	* Grilled Chicken Salad with Roasted Flatbread	* Crispy Chicken Salad with Roasted Flatbread	* Chef Salad with Roasted Flatbread	* Roasted Ham & Cheddar Deli Wrap
Vegetables	Vegetables	Vegetables	Vegetables	Vegetables
Calico Beans	Steamed Broccoli Florets	Golden Corn	Steamed Carrots	Ranch Potatoes
Fruit	Home-style Pineapple Coleslaw	Fruit	Fruit	Fruit
Fruit and Veggie Bar	Fruit	Fruit and Veggie Bar	Fruit and Veggie Bar	Fruit and Veggie Bar
Milk	Fruit and Veggie Bar	Milk	Desserts	Milk
1% Unflavored Milk	Desserts	1% Unflavored Milk	Fresh Baked Carnival Cookie	1% Unflavored Milk
Chocolate Skim Milk	Fresh Baked Cinnamon Stick	Chocolate Skim Milk	Milk	Chocolate Skim Milk
Strawberry Skim Milk	Milk	Strawberry Skim Milk	1% Unflavored Milk	Strawberry Skim Milk
Skim Unflavored Milk	1% Unflavored Milk	Skim Unflavored Milk	Chocolate Skim Milk	Skim Unflavored Milk
	Chocolate Skim Milk		Strawberry Skim Milk	
	Strawberry Skim Milk		Skim Unflavored Milk	
	Skim Unflavored Milk			

disabilities may contact USDA through the F Relay Service at (800) 877-8339. Additional program information may be made available languages other than English.

To file a program complaint of discrimination complete the USDA Program Discrimination Complaint Form, (AD-3027) found online at:

http://www.ascr.usda.gov/complaint_filing_ct and at any USDA office, or write a letter add to USDA and provide in the letter all of the information requested in the form. To request copy of the complaint form, call (866) 632-9555. Submit your completed form or letter to USD

- mail: U.S. Department of Agriculture of the Assistant Secretary for Civil Ri 1400 Independence Avenue, SW Washington, D.C. 20250-9410
- fax: (202) 690-7442; or
- email: program.intake@usda.gov.

This institution is an equal opportunity provic

Powered by Health-e Pro | Terms of Service Privacy Policy | ©2020

* Lunchtime Solutions: Corporate



September 2020

Madison 2020-2021
Lunch, Grades 9-12

Mon	Tue	Wed	Thu	Fri
<p>31</p> <p>Lunch Entree</p> <ul style="list-style-type: none"> * Buffalo Ranch Macaroni & Cheese with Breadstick * Cheeseburger * Crispy Chicken Deli Wrap * Southwest Salad with Tortilla Chips <p>Vegetables</p> <ul style="list-style-type: none"> Sweet Potato Fries <p>Fruit</p> <ul style="list-style-type: none"> Fruit and Veggie Bar <p>Milk</p> <ul style="list-style-type: none"> 1% Unflavored Milk Chocolate Skim Milk Strawberry Skim Milk Skim Unflavored Milk 	<p>1</p> <p>Lunch Entree</p> <ul style="list-style-type: none"> * Super Nachos * Grilled Chicken Sandwich * Fresh Baked Ham & Cheese Sub * Grilled Chicken Salad with Roasted Flatbread <p>Vegetables</p> <ul style="list-style-type: none"> Refried Beans <p>Fruit</p> <ul style="list-style-type: none"> Fruit and Veggie Bar <p>Desserts</p> <ul style="list-style-type: none"> Fresh Baked Cinnamon Stick <p>Milk</p> <ul style="list-style-type: none"> 1% Unflavored Milk Chocolate Skim Milk Strawberry Skim Milk Skim Unflavored Milk 	<p>2</p> <p>Lunch Entree</p> <ul style="list-style-type: none"> * Beef Stroganoff with Dinner Roll * Chicken Nuggets with Dinner Roll * Fresh Baked Combo Sub * Crispy Chicken Salad with Roasted Flatbread <p>Vegetables</p> <ul style="list-style-type: none"> Lemon Herbed Broccoli and Cauliflower <p>Fruit</p> <ul style="list-style-type: none"> Fruit and Veggie Bar <p>Milk</p> <ul style="list-style-type: none"> 1% Unflavored Milk Chocolate Skim Milk Strawberry Skim Milk Skim Unflavored Milk 	<p>3</p> <p>Lunch Entree</p> <ul style="list-style-type: none"> * Home-style Tater Hotdish with Dinner Roll * Baked Fish & Cheese Sandwich * Fresh Baked Italian Sub * Chef Salad with Roasted Flatbread <p>Vegetables</p> <ul style="list-style-type: none"> Mixed Vegetables <p>Fruit</p> <ul style="list-style-type: none"> Fruit and Veggie Bar <p>Desserts</p> <ul style="list-style-type: none"> Fresh Baked Carnival Cookie <p>Milk</p> <ul style="list-style-type: none"> 1% Unflavored Milk Chocolate Skim Milk Strawberry Skim Milk Skim Unflavored Milk 	<p>4</p> <p>Lunch Entree</p> <ul style="list-style-type: none"> * BBQ Hot Dog * Fresh Baked Pepperoni Pizza * Fresh Baked Cheesy Pizza * Roasted Ham & Cheddar Deli Wrap * Fajita Salad with Tortilla Chips <p>Vegetables</p> <ul style="list-style-type: none"> Golden Corn <p>Fruit</p> <ul style="list-style-type: none"> Fruit and Veggie Bar <p>Milk</p> <ul style="list-style-type: none"> 1% Unflavored Milk Chocolate Skim Milk Strawberry Skim Milk Skim Unflavored Milk
<p>7</p> <p>Misc.</p> <ul style="list-style-type: none"> No School 	<p>8</p> <p>Lunch Entree</p> <ul style="list-style-type: none"> * Soft Shell Beefy Tacos * Mini Corn Dogs * Fresh Baked Ham & Cheese Sub * Grilled Chicken Salad with Roasted Flatbread <p>Vegetables</p> <ul style="list-style-type: none"> Chili Lime Corn <p>Fruit</p> <ul style="list-style-type: none"> Fruit and Veggie Bar <p>Desserts</p> <ul style="list-style-type: none"> Fresh Baked Chocolate Chip Cookie <p>Milk</p> <ul style="list-style-type: none"> 1% Unflavored Milk Chocolate Skim Milk Strawberry Skim Milk Skim Unflavored Milk 	<p>9</p> <p>Lunch Entree</p> <ul style="list-style-type: none"> * Loaded Hash Browns with Dinner Roll * Crispy Chicken Sandwich * Fresh Baked Combo Sub * Crispy Chicken Salad with Roasted Flatbread <p>Vegetables</p> <ul style="list-style-type: none"> Garlic Herb Roasted Carrots <p>Fruit</p> <ul style="list-style-type: none"> Fruit and Veggie Bar <p>Milk</p> <ul style="list-style-type: none"> 1% Unflavored Milk Chocolate Skim Milk Strawberry Skim Milk Skim Unflavored Milk 	<p>10</p> <p>Lunch Entree</p> <ul style="list-style-type: none"> * Chicken Ranch Pasta with Dinner Roll * Pork Fritter Sandwich * Grilled Chicken Sandwich * Fresh Baked Italian Sub * Chef Salad with Roasted Flatbread <p>Vegetables</p> <ul style="list-style-type: none"> Western Green Beans <p>Fruit</p> <ul style="list-style-type: none"> Fruit and Veggie Bar <p>Desserts</p> <ul style="list-style-type: none"> Rice Crispy Treat <p>Milk</p> <ul style="list-style-type: none"> 1% Unflavored Milk Chocolate Skim Milk Strawberry Skim Milk Skim Unflavored Milk 	<p>11</p> <p>Lunch Entree</p> <ul style="list-style-type: none"> * Taquito Grande with Dipping Sauce * Fresh Baked Pepperoni Pizza * Fresh Baked Cheesy Pizza * Roasted Ham & Cheddar Deli Wrap * Fajita Salad with Tortilla Chips <p>Vegetables</p> <ul style="list-style-type: none"> BBQ Baked Beans <p>Fruit</p> <ul style="list-style-type: none"> Fruit and Veggie Bar <p>Milk</p> <ul style="list-style-type: none"> 1% Unflavored Milk Chocolate Skim Milk Strawberry Skim Milk Skim Unflavored Milk



Filter by Allergens

In accordance with Federal civil rights law at Department of Agriculture (USDA) civil rights regulations and policies, the USDA, its Agency offices, and employees, and institutions participating in or administering USDA programs are prohibited from discriminating based on race, color, national origin, sex, disability, age, or retaliation for prior civil rights activity in an program or activity conducted or funded by USDA.

Persons with disabilities who require alternative means of communication for program information (e.g. Braille, large print, audiotape, American Language, etc.), should contact the Agency or local) where they applied for benefits. Individuals who are deaf, hard of hearing or have speech disabilities may contact USDA through the Federal Relay Service at (800) 877-8339. Additional program information may be made available in languages other than English.

To file a program complaint of discrimination complete the USDA Program Discrimination Complaint Form, (AD-3027) found online at:

http://www.ascr.usda.gov/complaint_filing_cust and at any USDA office, or write a letter and add to USDA and provide in the letter all of the information requested in the form. To request a copy of the complaint form, call (866) 632-9555. Submit your completed form or letter to USDA

- mail: U.S. Department of Agriculture of the Assistant Secretary for Civil Rights 1400 Independence Avenue, SW Washington, D.C. 20250-9410
- fax: (202) 690-7442; or
- email: program.intake@usda.gov.

This institution is an equal opportunity provider.

Powered by Health-e Pro | Terms of Service Privacy Policy | ©2020

* Lunchtime Solutions: Corporate



In accordance with Federal civil rights law at Department of Agriculture (USDA) civil rights regulations and policies, the USDA, its Agency offices, and employees, and institutions participating in or administering USDA programs are prohibited from discriminating based on race,

Mon	Tue	Wed	Thu	Fri
14 Misc. No School	15 Lunch Entree * Italian Melt * Breaded Beef Patty Sandwich * Fresh Baked Ham & Cheese Sub * Grilled Chicken Salad with Roasted Flatbread Vegetables Golden Corn Fruit Fruit and Veggie Bar Desserts Apple Crisp Milk 1% Unflavored Milk Chocolate Skim Milk Strawberry Skim Milk Skim Unflavored Milk	16 Lunch Entree * Breakfast Bowl with Fresh Baked Biscuit * BBQ Rib Sandwich * Fresh Baked Combo Sub * Crispy Chicken Salad with Roasted Flatbread Vegetables Steamed Carrots Fruit Fruit and Veggie Bar Milk 1% Unflavored Milk Chocolate Skim Milk Strawberry Skim Milk Skim Unflavored Milk	17 Lunch Entree * Original Beef Goulash with Garlic Breadstick * Teriyaki Chicken Sandwich * Fresh Baked Italian Sub * Chef Salad with Roasted Flatbread Vegetables Herb Roasted Broccoli Fruit Fruit and Veggie Bar Desserts Fresh Baked Sugar Cookie Milk 1% Unflavored Milk Chocolate Skim Milk Strawberry Skim Milk Skim Unflavored Milk	18 Lunch Entree * Taco Burger * Fresh Baked Pepperoni Pizza * Fresh Baked Cheesy Pizza * Roasted Ham & Cheddar Deli Wrap * Fajita Salad with Tortilla Chips Vegetables Zesty Black Beans Fruit Fruit and Veggie Bar Milk 1% Unflavored Milk Chocolate Skim Milk Strawberry Skim Milk Skim Unflavored Milk
21 Lunch Entree * Chicken Pot Pie * Cheeseburger * Crispy Chicken Deli Wrap * Southwest Salad with Tortilla Chips Vegetables Baked Beans Fruit Fruit and Veggie Bar Milk 1% Unflavored Milk Chocolate Skim Milk Strawberry Skim Milk Skim Unflavored Milk	22 Lunch Entree * Classic Beefy Chili with Crackers * Corn Dog * Fresh Baked Ham & Cheese Sub * Grilled Chicken Salad with Roasted Flatbread Vegetables Candied Carrots Fruit Fruit and Veggie Bar Desserts Fresh Baked Cinnamon Bun Milk 1% Unflavored Milk Chocolate Skim Milk Strawberry Skim Milk Skim Unflavored Milk	23 Lunch Entree * Home-style Spaghetti with Garlic Breadstick * Spicy Chicken Sandwich * Fresh Baked Combo Sub * Crispy Chicken Salad with Roasted Flatbread Vegetables Peas Fruit Fruit and Veggie Bar Desserts Gelatin Dessert Milk 1% Unflavored Milk Chocolate Skim Milk Strawberry Skim Milk Skim Unflavored Milk	24 Lunch Entree * Home-style Chicken & Noodles with Dinner Roll * Country Fried Steak with Dinner Roll * Fresh Baked Italian Sub * Chef Salad with Roasted Flatbread Vegetables Mashed Potatoes with Country Gravy Fruit Fruit and Veggie Bar Milk 1% Unflavored Milk Chocolate Skim Milk Strawberry Skim Milk Skim Unflavored Milk	25 Lunch Entree * Cheese Quesadilla with Beef Enchilada Soup * Fresh Baked Pepperoni Pizza * Fresh Baked Cheesy Pizza * Roasted Ham & Cheddar Deli Wrap * Fajita Salad with Tortilla Chips Vegetables Green Beans Fruit Fruit and Veggie Bar Milk 1% Unflavored Milk Chocolate Skim Milk Strawberry Skim Milk Skim Unflavored Milk

color, national origin, sex, disability, age, or retaliation for prior civil rights activity in a program or activity conducted or funded by the

Persons with disabilities who require alternate means of communication for program information (e.g. Braille, large print, audiotope, American Language, etc.), should contact the Agency or local) where they applied for benefits. Individuals who are deaf, hard of hearing or have speech disabilities may contact USDA through the F Relay Service at (800) 877-8339. Additional program information may be made available in languages other than English.

To file a program complaint of discrimination, complete the USDA Program Discrimination Complaint Form, (AD-3027) found online at:

http://www.ascr.usda.gov/complaint_filing_cust and at any USDA office, or write a letter add to USDA and provide in the letter all of the information requested in the form. To receive a copy of the complaint form, call (866) 632-9555. Submit your completed form or letter to USD

- mail: U.S. Department of Agriculture of the Assistant Secretary for Civil Rights, 1400 Independence Avenue, SW, Washington, D.C. 20250-9410
- fax: (202) 690-7442; or
- email: program.intake@usda.gov.

This institution is an equal opportunity provider.

Powered by Health-e Pro | Terms of Service | Privacy Policy | ©2020

* Lunchtime Solutions: Corporate



In accordance with Federal civil rights law and Department of Agriculture (USDA) civil rights regulations and policies, the USDA, its Agency offices, and employees, and institutions participating in or administering USDA programs are prohibited from discriminating based on race, color, national origin, sex, disability, age, or retaliation for prior civil rights activity in a program or activity conducted or funded by the

Persons with disabilities who require alternate means of communication for program information (e.g. Braille, large print, audiotope, American Language, etc.), should contact the Agency or local) where they applied for benefits. Individuals who are deaf, hard of hearing or have speech

Mon	Tue	Wed	Thu	Fri
28 Lunch Entree * Italian Dunkers with Marinara Dipping Sauce * Grilled Chicken Sandwich * Crispy Chicken Deli Wrap * Southwest Salad with Tortilla Chips Vegetables Calico Beans Fruit Fruit and Veggie Bar Milk 1% Unflavored Milk Chocolate Skim Milk Strawberry Skim Milk Skim Unflavored Milk	29 Lunch Entree * Chili Cheese Fritos * Baked Fish & Cheese Sandwich * Fresh Baked Ham & Cheese Sub * Grilled Chicken Salad with Roasted Flatbread Vegetables Steamed Broccoli Florets Home-style Pineapple Coleslaw Fruit Fruit and Veggie Bar Desserts Fresh Baked Cinnamon Stick Milk 1% Unflavored Milk Chocolate Skim Milk Strawberry Skim Milk Skim Unflavored Milk	30 Lunch Entree * Traditional Beefy Lasagna with Garlic Breadstick * Pork Fritter Sandwich * Fresh Baked Combo Sub * Crispy Chicken Salad with Roasted Flatbread Vegetables Golden Corn Fruit Fruit and Veggie Bar Milk 1% Unflavored Milk Chocolate Skim Milk Strawberry Skim Milk Skim Unflavored Milk	1 Lunch Entree * Ham & Pasta Hotdish with Dinner Roll * Chicken Nuggets with Dinner Roll * Fresh Baked Italian Sub * Chef Salad with Roasted Flatbread Vegetables Steamed Carrots Fruit Fruit and Veggie Bar Desserts Fresh Baked Carnival Cookie Milk 1% Unflavored Milk Chocolate Skim Milk Strawberry Skim Milk Skim Unflavored Milk	2 Lunch Entree * Cuban Hot Dog * Cheese Pizza * Pepperoni Pizza * Roasted Ham & Cheddar Deli Wrap * Fajita Salad with Tortilla Chips Vegetables Ranch Potatoes Fruit Fruit and Veggie Bar Milk 1% Unflavored Milk Chocolate Skim Milk Strawberry Skim Milk Skim Unflavored Milk

disabilities may contact USDA through the F Relay Service at (800) 877-8339. Additional program information may be made available languages other than English.

To file a program complaint of discrimination complete the USDA Program Discrimination Complaint Form, (AD-3027) found online at:

http://www.ascr.usda.gov/complaint_filing_cust and at any USDA office, or write a letter add to USDA and provide in the letter all of the information requested in the form. To request copy of the complaint form, call (866) 632-9696 Submit your completed form or letter to USD

- mail: U.S. Department of Agriculture of the Assistant Secretary for Civil Rights 1400 Independence Avenue, SW Washington, D.C. 20250-9410
- fax: (202) 690-7442; or
- email: program.intake@usda.gov.

This institution is an equal opportunity provider

Powered by Health-e Pro | Terms of Service Privacy Policy | ©2020

* Lunchtime Solutions: Corporate





June 2020

Madison 2020 SFSP
Lunch Menu

Mon	Tue	Wed	Thu	Fri
<p>1</p> <p>Lunch Entree</p> <p>* Cheeseburger</p> <p>Vegetables</p> <p>Crinkle Cut Fries</p> <p>Fruit</p> <p>Fruit and Veggie Bar</p> <p>Milk</p> <p>Milk Choices</p>	<p>2</p> <p>Lunch Entree</p> <p>* Fresh Baked Ham & Cheese Sub</p> <p>Vegetables</p> <p>Steamed Broccoli Florets</p> <p>Fruit</p> <p>Fruit and Veggie Bar</p> <p>Desserts</p> <p>Fresh Baked Carnival Cookie</p> <p>Milk</p> <p>Milk Choices</p>	<p>3</p> <p>Lunch Entree</p> <p>* Chicken Nuggets</p> <p>Vegetables</p> <p>Green Beans</p> <p>Fruit</p> <p>Fruit and Veggie Bar</p> <p>Milk</p> <p>Milk Choices</p>	<p>4</p> <p>Lunch Entree</p> <p>* Creamy Macaroni & Cheese</p> <p>Vegetables</p> <p>Green Beans</p> <p>Fruit</p> <p>Fruit and Veggie Bar</p> <p>Milk</p> <p>Milk Choices</p>	<p>5</p> <p>Lunch Entree</p> <p>* Pepperoni Pizza</p> <p>Vegetables</p> <p>Baked Beans</p> <p>Fruit</p> <p>Fruit and Veggie Bar</p> <p>Milk</p> <p>Milk Choices</p>
<p>8</p> <p>Lunch Entree</p> <p>* Baked Breaded Steak Fingers</p> <p>Vegetables</p> <p>Honey Glazed Carrots</p> <p>Fruit</p> <p>Fruit and Veggie Bar</p> <p>Milk</p> <p>Milk Choices</p>	<p>9</p> <p>Lunch Entree</p> <p>* Home-style Chicken & Noodles</p> <p>Vegetables</p> <p>Peas</p> <p>Fruit</p> <p>Fruit and Veggie Bar</p> <p>Milk</p> <p>Milk Choices</p>	<p>10</p> <p>Lunch Entree</p> <p>* Oven-Roasted Hot Dog</p> <p>Vegetables</p> <p>BBQ Baked Beans</p> <p>Fruit</p> <p>Fruit and Veggie Bar</p> <p>Desserts</p> <p>Brownie</p> <p>Milk</p> <p>Milk Choices</p>	<p>11</p> <p>Lunch Entree</p> <p>* Fresh Baked Combo Sub</p> <p>Vegetables</p> <p>Baked Tator Tots</p> <p>Fruit</p> <p>Fruit and Veggie Bar</p> <p>Milk</p> <p>Milk Choices</p>	<p>12</p> <p>Lunch Entree</p> <p>* Hot Pepperoni Sub</p> <p>Vegetables</p> <p>Golden Corn</p> <p>Fruit</p> <p>Fruit and Veggie Bar</p> <p>Milk</p> <p>Milk Choices</p>
<p>15</p> <p>Lunch Entree</p> <p>* Beef & Bean Burrito</p> <p>Vegetables</p> <p>Chili Lime Corn</p> <p>Fruit</p> <p>Fruit and Veggie Bar</p> <p>Milk</p> <p>Milk Choices</p>	<p>16</p> <p>Lunch Entree</p> <p>* Crispy Chicken Sandwich</p> <p>Vegetables</p> <p>Crinkle Cut Fries</p> <p>Fruit</p> <p>Fruit and Veggie Bar</p> <p>Milk</p> <p>Milk Choices</p>	<p>17</p> <p>Lunch Entree</p> <p>* Super Nachos</p> <p>Vegetables</p> <p>Refried Beans</p> <p>Fruit</p> <p>Fruit and Veggie Bar</p> <p>Milk</p> <p>Milk Choices</p>	<p>18</p> <p>Lunch Entree</p> <p>* Chicken Ranch Pasta</p> <p>Vegetables</p> <p>Green Beans</p> <p>Fruit</p> <p>Fruit and Veggie Bar</p> <p>Desserts</p> <p>Fresh Baked Chocolate Chip Cookie</p> <p>Milk</p> <p>Milk Choices</p>	<p>19</p> <p>Lunch Entree</p> <p>* Corn Dog</p> <p>Vegetables</p> <p>Lemon Herbed Broccoli and Cauliflower</p> <p>Fruit</p> <p>Fruit and Veggie Bar</p> <p>Milk</p> <p>Milk Choices</p>



Filter by Allergens

In accordance with Federal civil rights law at Department of Agriculture (USDA) civil rights regulations and policies, the USDA, its Agency offices, and employees, and institutions participating in or administering USDA programs are prohibited from discriminating based on color, national origin, sex, disability, age, or retaliation for prior civil rights activity in a program or activity conducted or funded by the USDA.

Persons with disabilities who require alternative means of communication for program information (e.g. Braille, large print, audiotape, American Sign Language, etc.), should contact the Agency office, where they applied for benefits. Individuals who are deaf, hard of hearing or have speech disabilities may contact USDA through the TDD Relay Service at (800) 877-8339. Additional program information may be made available in languages other than English.

To file a program complaint of discrimination, complete the USDA Program Discrimination Complaint Form, (AD-3027) found online at:

http://www.ascr.usda.gov/complaint_filing_cust and at any USDA office, or write a letter add to USDA and provide in the letter all of the information requested in the form. To request a copy of the complaint form, call (866) 632-9955. Submit your completed form or letter to USDA.

- mail: U.S. Department of Agriculture of the Assistant Secretary for Civil Rights, 1400 Independence Avenue, SW, Washington, D.C. 20250-9410
- fax: (202) 690-7442; or
- email: program.intake@usda.gov.

This institution is an equal opportunity provider. Powered by Health-e Pro | Terms of Service Privacy Policy | ©2020

* Lunchtime Solutions: Corporate



In accordance with Federal civil rights law at Department of Agriculture (USDA) civil rights regulations and policies, the USDA, its Agency offices, and employees, and institutions participating in or administering USDA programs are prohibited from discriminating based on color, national origin, sex, disability, age, or retaliation for prior civil rights activity in a program or activity conducted or funded by the USDA.

Mon	Tue	Wed	Thu	Fri
22 Lunch Entree * Cheese Pizza Vegetables Steamed Broccoli Florets Fruit Fruit and Veggie Bar Milk Milk Choices	23 Lunch Entree * Hot Ham & Cheese Melt Vegetables Western Green Beans Fruit Fruit and Veggie Bar Milk Milk Choices	24 Lunch Entree * Chicken Fajita Vegetables Zesty Black Beans Fruit Fruit and Veggie Bar Milk Milk Choices	25 Lunch Entree * Breaded Beef Patty Sandwich Vegetables Hash Brown Triangle Fruit Fruit and Veggie Bar Milk Milk Choices	26 Lunch Entree * Cheeseburger Vegetables Mixed Vegetables Fruit Fruit and Veggie Bar Desserts Fresh Baked Sugar Cookie Milk Milk Choices
29 Lunch Entree * Oven-Roasted Hot Dog Vegetables Candied Carrots Fruit Fruit and Veggie Bar Desserts Fresh Baked Carnival Cookie Milk Milk Choices	30 Lunch Entree * Cool Ranch Taco in a Bag Vegetables Refried Beans Fruit Fruit and Veggie Bar Milk Milk Choices	1	2	3

color, national origin, sex, disability, age, or race or retaliation for prior civil rights activity in an program or activity conducted or funded by USDA

Persons with disabilities who require alternate means of communication for program information (e.g. Braille, large print, audiotape, American Sign Language, etc.), should contact the Agency (or local) where they applied for benefits. Individuals who are deaf, hard of hearing or have speech disabilities may contact USDA through the Federal Relay Service at (800) 877-8339. Additional program information may be made available in languages other than English.

To file a program complaint of discrimination, complete the USDA Program Discrimination Complaint Form, (AD-3027) found online at:

http://www.ascr.usda.gov/complaint_filing_cust and at any USDA office, or write a letter and add to USDA and provide in the letter all of the information requested in the form. To request a copy of the complaint form, call (866) 632-9899. Submit your completed form or letter to USD

- mail: U.S. Department of Agriculture of the Assistant Secretary for Civil Rights, 1400 Independence Avenue, SW, Washington, D.C. 20250-9410
- fax: (202) 690-7442; or
- email: program.intake@usda.gov.

This institution is an equal opportunity provider.

Powered by Health-e Pro | Terms of Service | Privacy Policy | ©2020

* Lunchtime Solutions: Corporate





August 2020

Madison 2020-2021
Snack, Grades K-12

Mon	Tue	Wed	Thu	Fri
3	4	5	6	7
10	11 Fruit * Fresh Apple Misc. * Yogurt Cup	12 Grains * Cheddar Goldfish Crackers Milk 1% Unflavored Milk	13 Grains * Animal Crackers Misc. * Cheese Stick	14 Grains * Scooby-Doo Graham Cracker Sticks Milk 1% Unflavored Milk
17 Grains * Nacho Cheese Doritos Milk 1% Unflavored Milk	18 Grains * Animal Crackers Misc. * Cheese Stick	19 Grains * Blueberry Muffin Milk 1% Unflavored Milk	20 Fruit * Fresh Orange Slices Misc. * Yogurt Cup	21 Grains * Cheddar Cheez-Its Milk 1% Unflavored Milk
24 Grains * Crispy Tortilla Chips with Salsa Milk 1% Unflavored Milk	25 Fruit * Fresh Apple Misc. * Yogurt Cup	26 Grains * Soft Baked Pretzel Milk 1% Unflavored Milk	27 Grains * Animal Crackers Misc. * Mozzarella String Cheese	28 Grains * Giant Goldfish Grahams Milk 1% Unflavored Milk
31 Grains * Cheddar Cheez-Its Milk 1% Unflavored Milk	1 Grains * Animal Crackers Misc. * Cheese Stick	2 Grains * Munchies Snack Mix Milk 1% Unflavored Milk	3 Fruit * Fresh Orange Slices Misc. * Yogurt Cup	4 Grains * Double Chocolate Chip Muffin Milk 1% Unflavored Milk



Filter by Allergens

In accordance with Federal civil rights law and Department of Agriculture (USDA) civil rights regulations and policies, the USDA, its Agency offices, and employees, and institutions participating in or administering USDA programs are prohibited from discriminating based on race, color, national origin, sex, disability, age, or retaliation for prior civil rights activity in any program or activity conducted or funded by USDA.

Persons with disabilities who require alternative means of communication for program information (e.g. Braille, large print, audiotape, American Sign Language, etc.), should contact the Agency or local office where they applied for benefits. Individuals who are deaf, hard of hearing or have speech disabilities may contact USDA through the Federal Relay Service at (800) 877-8339. Additional program information may be made available in languages other than English.

To file a program complaint of discrimination, complete the USDA Program Discrimination Complaint Form, (AD-3027) found online at:

http://www.ascr.usda.gov/complaint_filing_cust and at any USDA office, or write a letter addressed to USDA and provide in the letter all of the information requested in the form. To request a copy of the complaint form, call (866) 632-9895. Submit your completed form or letter to USDA.

- mail: U.S. Department of Agriculture of the Assistant Secretary for Civil Rights, 1400 Independence Avenue, SW, Washington, D.C. 20250-9410
- fax: (202) 690-7442; or
- email: program.intake@usda.gov.

This institution is an equal opportunity provider. Powered by Health-e Pro | Terms of Service | Privacy Policy | ©2020

* Lunchtime Solutions: Corporate



In accordance with Federal civil rights law and Department of Agriculture (USDA) civil rights regulations and policies, the USDA, its Agency offices, and employees, and institutions participating in or administering USDA programs are prohibited from discriminating based on race, color, national origin, sex, disability, age, or retaliation for prior civil rights activity in any program or activity conducted or funded by USDA.



September 2020

Madison 2020-2021
Snack, Grades K-12

Mon	Tue	Wed	Thu	Fri
31 Grains * Cheddar Cheez-Its Milk 1% Unflavored Milk	1 Grains * Animal Crackers Misc. * Cheese Stick	2 Grains * Munchies Snack Mix Milk 1% Unflavored Milk	3 Fruit * Fresh Orange Slices Misc. * Yogurt Cup	4 Grains * Double Chocolate Chip Muffin Milk 1% Unflavored Milk
7 Misc. No School	8 Fruit * Fresh Apple Misc. * Yogurt Cup	9 Grains * Cheddar Goldfish Crackers Milk 1% Unflavored Milk	10 Grains * Animal Crackers Misc. * Cheese Stick	11 Grains * Scooby-Doo Graham Cracker Sticks Milk 1% Unflavored Milk
14 Misc. No School	15 Grains * Animal Crackers Misc. * Cheese Stick	16 Grains * Blueberry Muffin Milk 1% Unflavored Milk	17 Fruit * Fresh Orange Slices Misc. * Yogurt Cup	18 Grains * Cheddar Cheez-Its Milk 1% Unflavored Milk
21 Grains * Crispy Tortilla Chips with Salsa Milk 1% Unflavored Milk	22 Fruit * Fresh Apple Misc. * Yogurt Cup	23 Grains * Soft Baked Pretzel Milk 1% Unflavored Milk	24 Grains * Animal Crackers Misc. * Mozzarella String Cheese	25 Grains * Giant Goldfish Grahams Milk 1% Unflavored Milk
28 Grains * Cheddar Cheez-Its Milk 1% Unflavored Milk	29 Grains * Animal Crackers Misc. * Cheese Stick	30 Grains * Blueberry Muffin Milk 1% Unflavored Milk	1 Fruit * Fresh Orange Slices Misc. * Yogurt Cup	2 Grains * Double Chocolate Chip Muffin Milk 1% Unflavored Milk



Filter by Allergens

In accordance with Federal civil rights law at Department of Agriculture (USDA) civil rights regulations and policies, the USDA, its Agency offices, and employees, and institutions participating in or administering USDA programs are prohibited from discriminating based on race, color, national origin, sex, disability, age, or retaliation for prior civil rights activity in any program or activity conducted or funded by USDA.

Persons with disabilities who require alternative means of communication for program information (e.g. Braille, large print, audiotape, American Sign Language, etc.), should contact the Agency or local office where they applied for benefits. Individuals who are deaf, hard of hearing or have speech disabilities may contact USDA through the Federal Relay Service at (800) 877-8339. Additional program information may be made available in languages other than English.

To file a program complaint of discrimination, complete the USDA Program Discrimination Complaint Form, (AD-3027) found online at:

http://www.ascr.usda.gov/complaint_filing_cust and at any USDA office, or write a letter addressed to USDA and provide in the letter all of the information requested in the form. To request a copy of the complaint form, call (866) 632-9555. Submit your completed form or letter to USDA at:

- mail: U.S. Department of Agriculture of the Assistant Secretary for Civil Rights, 1400 Independence Avenue, SW, Washington, D.C. 20250-9410
- fax: (202) 690-7442; or
- email: program.intake@usda.gov.

This institution is an equal opportunity provider. Powered by Health-e Pro | Terms of Service Privacy Policy | ©2020

* Lunchtime Solutions: Corporate



In accordance with Federal civil rights law at Department of Agriculture (USDA) civil rights regulations and policies, the USDA, its Agency offices, and employees, and institutions participating in or administering USDA programs are prohibited from discriminating based on race, color, national origin, sex, disability, age, or retaliation for prior civil rights activity in any program or activity conducted or funded by USDA.

RESOLUTION NUMBER _____

WHEREAS, the Federal Disaster Mitigation Act of 2000 was signed in to law on October 30, 2000, placing new emphasis on state and local mitigation planning for natural hazards and requiring communities to adopt a hazard mitigation action plan to be eligible for pre-disaster and post-disaster federal funding for mitigation purposes; and

WHEREAS, a Multi-Jurisdictional Hazard Mitigation Plan was prepared by the Lower Elkhorn Natural Resources District, with assistance from JEO Consulting Group, Inc. of Lincoln, NE.

WHEREAS, the purpose of the mitigation plan was to lessen the effects of disasters by increasing the disaster resistance of the Natural Resources District and participating jurisdictions located within the planning boundary by identifying the hazards that affect _____ and prioritize mitigation strategies to reduce potential loss of life and property damage from those hazards, and

WHEREAS, FEMA regulations require documentation that the plan has been formally adopted by the governing body of _____ in the form of a resolution and further requesting approval of the plan at the Federal Level; and

NOW, THEREFORE, the governing body of _____ does herewith adopt the Lower Elkhorn Natural Resources District Multi-Jurisdictional Hazard Mitigation Plan Update in its entirety; and

PASSED AND APPROVED this _____ day of _____, 2020.

President of Council

ATTEST:

Clerk



March 16, 2020

RE: Lower Elkhorn Natural Resources District Hazard Mitigation Plan (HMP) Update

To Whom It May Concern:

Thank you for your participation throughout the last year with the Lower Elkhorn NRD Hazard Mitigation Plan. The plan has been reviewed and approved by the state and FEMA. Now is the time for your jurisdiction to adopt the plan locally. **Your jurisdictional governing body must adopt the plan via resolution to finalize your participation in the Lower Elkhorn NRD Hazard Mitigation Plan.** Attached is an example resolution that you may use or adapt to fit your local needs.

You may review the final plan at the project website: <https://jeo.com/lenrd-hmp>.

Once you adopt this plan, your jurisdiction will become eligible for project grant funding to assist with implementation of actions in this plan. The adopted resolution should be returned to JEO Consulting Group, Inc. for submittal to NEMA/FEMA. **You should send the signed, adopted resolutions to JEO via email at kdietrich@jeo.com; fax to (402) 435-4110; or mail to:**

Karl Dietrich
JEO Consulting Group, Inc.
2700 Fletcher Avenue
Lincoln, Nebraska 68504

Thank you again for your participation! If you have questions about approving the resolution or about the plan, please contact either myself at (402) 474-8768 or pluebbert@jeo.com or Karl Dietrich at (402) 742-7213 or kdietrich@jeo.com.

Sincerely,

A handwritten signature in blue ink that reads 'Phil Luebbert'.

Phil Luebbert
Project Coordinator

RESOLUTION
GRADES, GRADUATION, CURRICULUM, AND RELATED MATTERS

WHEREAS, the school district has been closed for the remainder of the 2019-20 school year and possibly beyond based on the statewide outbreak of COVID-19; and

WHEREAS, the school district has transitioned to an alternative learning platform consisting of written packets, online learning resources and other education and/or enrichment activities learning platform for the fourth quarter of the 2019-20 school year; and

WHEREAS, the school district wishes to address various educational matters and school activities impacted by the current circumstances;

NOW, THEREFORE, be it resolved that the following shall supersede any board policy for the remainder of the 2019-20 school year:

1. The Superintendent of Schools is authorized, in his or her sole and unfettered discretion, to determine the credit hours and any other requirements which senior students must complete in order to be eligible to graduate with the class of 2020.
2. The Superintendent of Schools is authorized in his or her sole and unfettered discretion to determine how the district will calculate students' grades for purposes of grade point average, class rank, and similar matters for the academic experiences students have during the time that the school is closed to students.
3. The Superintendent of Schools is authorized in his or her sole and unfettered discretion to determine course grades, the award of credit for classwork completed during the fourth quarter of the 2019-20 school year, and grade promotion.
4. The Superintendent of Schools is authorized in his or her sole and unfettered discretion to determine whether additional learning opportunities, including targeted educational opportunities, will be provided to all students to complete in an alternate learning environment during the remainder of the 2019-20 school year and the summer to meet state and school-required graduation requirements or to advance to the next grade.
5. The Superintendent of Schools is required to take appropriate steps to comply with any applicable requirements of section 79-724 related to American Civics. If the Governor issues an Executive Order waiving the requirements of 79-724 based on the state of emergency which has been

declared in Nebraska, the Superintendent of Schools is authorized, in his or her sole and unfettered discretion, to waive any and all of those requirements. The board hereby declares that any failure to comply with section 79-724 during the 2019-20 school year will not be the basis for the non-renewal, termination or cancellation of any employee's contract.

6. The obligations owed by the school district to students who are eligible for special education services are governed by Rule 51 of the Nebraska Department of Education and the Individuals with Disabilities Education Act. The Superintendent of Schools will comply with these requirements in making all of the decisions authorized herein.
7. To the extent not addressed above, the Superintendent of Schools is authorized to take any necessary or educationally appropriate action regarding the waiver or adjustment of grading guidelines, class rankings, graduation requirements, curriculum, and other related areas and to take any other educationally or administratively appropriate action, including taking actions that may otherwise conflict with board policy or that would otherwise exceed the authority given to the superintendent in board policy, if necessary to account for the shortened school year, this emergency, and the COVID-19 pandemic.
8. In making the decisions outlined above, the Superintendent of Schools may, but is not required to, consult with teachers, administrators, and community stakeholders for their thoughtful input.

After the above resolution was read in its entirety, board member _____ moved for passage of the Resolution. Board member _____ seconded.

After discussion, and on roll call vote, the following board members voted in favor of the Resolution:
_____.

The following members voted against the Resolution:
_____.

The following members did not vote:
_____.

RESOLUTION
GRADES, GRADUATION, CURRICULUM, AND RELATED MATTERS

WHEREAS, the school district has been closed for the remainder of the 2019-20 school year and possibly beyond based on the statewide outbreak of COVID-19; and

WHEREAS, the school district has transitioned to an alternative learning platform consisting of written packets, online learning resources and other education and/or enrichment activities for the fourth quarter of the 2019-20 school year; and

WHEREAS, the school district wishes to address various educational matters and school activities impacted by the current circumstances;

NOW, THEREFORE, be it resolved that the following shall supersede any board policy for the remainder of the 2019-20 school year:

1. In order to be eligible for graduation, each high school senior student must complete a minimum of 200 high school credit hours, including 40 credit hours in English Language Arts, and 30 credit hours in each of Mathematics, Science, and Social Studies.
2. Any senior student who was failing any required course as of the date the school was closed to student attendance will not automatically have that required coursework waived. Instead, these students shall be provided the opportunity to participate in credit recovery through an online learning system, which will be selected by the superintendent in consultation with the appropriate faculty and staff.
3. The requirement that all students must complete 40 hours of community service is hereby waived for students who will graduate in the class of 2020.
4. For all students in grades 9-12 or in any course which the district includes for purposes of calculating academic honors, students' grades for purposes of grade point average, class rank, and similar matters shall be calculated:

___ through the third quarter of the 19-20 school year, and the fourth quarter grades shall be pass/fail.

___ through the end of the 19-20 school year.

X through the end of the 19-20 school year, provided that student's grades from the fourth quarter may only be used in the calculation or

ranking if it improves their grade point average, class rank, or similar matter.

_____ Other method: _____

5. The superintendent shall consult with teachers, administrators, and other faculty members, as appropriate, to determine course grades, the award of credit for classwork completed during the fourth quarter of the 2019-20 school year, and grade promotion.

6. The superintendent shall consult with teachers, administrators, and other faculty members, as appropriate, to determine whether additional learning opportunities, including targeted educational opportunities, will be provided to all students to complete in an alternate learning environment during the remainder of the 2019-20 school year and the summer to meet state and school-required graduation requirements or to advance to the next grade.

7. The superintendent shall consult with teachers, administrators, and other faculty members to determine appropriate steps to provide senior students the opportunity to complete any applicable requirements of section 79-724 related to American Civics. If the Governor issues an Executive Order waiving the requirements of 79-724 based on the state of emergency which has been declared in Nebraska, the board of education hereby also waives any and all of those requirements. The board hereby declares that any failure to comply with section 79-724 during the 2019-20 school year will not be the basis for the non-renewal, termination or cancellation of any employee's contract.

8. The obligations owed by the school district to students who are eligible for special education services are governed by Rule 51 of the Nebraska Department of Education and the Individuals with Disabilities Education Act. All decisions made or authorized herein by the Board of Education shall comply with Rule 51 and the IDEA.

9. To the extent not addressed above, the superintendent is authorized to take any necessary or educationally appropriate action regarding the waiver or adjustment of grading guidelines, class rankings, graduation requirements, curriculum, and other related areas and to take any other educationally or administratively appropriate action, including taking actions that may otherwise conflict with board policy or that would otherwise exceed the authority given to the superintendent in board policy, if necessary to account for the shortened school year, this emergency, and the COVID-19 pandemic.

After the above resolution was read in its entirety, board member _____ moved for passage of the Resolution. Board member _____ seconded.

After discussion, and on roll call vote, the following board members voted in favor of the Resolution:
_____.

The following members voted against the Resolution:
_____.

The following members did not vote:
_____.

Having been consented to by a majority of the members of the school board, the board president declared the Resolution to have been passed and adopted.

Dated this ____ day of April 2020.

President of the Board of Education

ATTEST:

Secretary of the Board of Education

**STUDENT HANDBOOK
2020-2021**



MADISON MIDDLE/HIGH SCHOOL

**700 South Kent Street
P.O. Box 450
Madison, Nebraska 68748**

**Telephone: (402) 454-3336
Fax: (402) 454-2238
<http://madison.esu8.org>**

TABLE OF CONTENTS		
<u>SECTION</u>		<u>PAGES</u>
MISSION STATEMENT		2
SCHOOL SONGS		3
CHILDFIND		3
MIDDLE SCHOOL PROCEDURES	(MS)	4
HIGH SCHOOL PROCEDURES	(HS)	4-5
SENIOR PRIVILEGES/STUDY AREA	(HS)	5
STUDENT DRESS	(MS & HS)	6
SCHOOL PROCEDURES	(MS & HS)	7-11
LIBRARY/MEDIA CENTER	MS & HS)	12
BREAKFAST/LUNCH/CAFETERIA	(MS & HS)	13
COUNSELING/GUIDANCE	(MS & HS)	14
ATTENDANCE	(MS & HS)	15-16
STUDENT CONDUCT	(MS & HS)	16-24
PARENTAL INVOLVEMENT	(MS & HS)	24
APPEALS/GRIEVANCE	(MS & HS)	25
FEES POLICY	(MS & HS)	26
FEDERAL REQUIREMENTS	(MS & HS)	29
GRADUATION REQUIREMENTS	(HS)	30-31
ACTIVITY-ATHLETIC POLICY	(HS)	33-34
REGULATION REGARDING ALCOLHOL, DRUGS, TOBACCO, AND OTHER BEHAVIORS		34-39

The following pages will be devoted to a majority of the policies and rules that govern Madison Middle/High School. It is impossible to list the unique circumstances covered by every policy. The rules set in this handbook regarding student conduct are enforced throughout the school and on all school property. All Board Policies are available on the school website. This also includes all extra-curricular events both home and away.

No person who falls under the jurisdiction of Madison Public School District shall be discriminated against on the basis of sex, race, religion, or physical or mental handicap.

MISSION STATEMENT: “Preparing students to be competent, confident, productive and responsible citizens.”

All students will receive a copy of the Madison Middle/High School Activities Handbook. More specific information regarding activity policies is contained in that handbook. Students and parents are encouraged to read the handbook and become familiar with the information it contains.

SCHOOL SONGS

MADISON DRAGONS SCHOOL SONG #1

Faithful and truehearted
Let us boost for our old high
Revere her and defend her
as her colors proudly fly We
will stand for her united of
her deeds we'll gladly tell
Her colors streaming
Our glad hearts beaming
Here's a cheer for her
Whom we all love so well
It's ever onward, our hearts pursuing
'Nar defeat our ardor cool
But united we will boost for her
Our old high school.

MADISON DRAGONS SCHOOL SONG #2

Hail to the team
The red and white team
Dragons onward in to score
Once now and then once more
and fight for that team
United we dream
March on to victory
for M-H-S!!!

CHILD FIND:

The Madison Public Schools have the responsibility to identify, locate, and evaluate all children (birth through age 21) with disabilities regardless of the severity of their disabilities, and who are in need of special education and related services. If you have questions or concerns about a child, please contact the Superintendent of Schools (402-454-3336) concerning the district's special education referral process.

PROCEDURES FOR MIDDLE SCHOOL STUDENTS

1. **ARRIVAL:** Middle school students arriving before 7:50 a.m. should report to the high school entrance or new middle school entrance and remain in the MS commons, unless eating breakfast. Breakfast is served beginning at 7:20 a.m. Students are to remain in the MS commons until they are released to the middle school.
2. **GUM & CANDY:** Chewing gum and eating candy will be permitted only for special occasions as permitted by the teacher.
3. **LATE WORK POLICY:** The Administration and the teachers in the Middle School and High School will develop the late work policy yearly.
4. **MIDDLE SCHOOL LUNCH:** When the students are dismissed, they are to report to the commons, sit down and wait to line up for lunch. After they eat and clear their trays, they may use the restroom and return to their seats until they are dismissed. The students may talk quietly.
5. **CLASSROOM RULES & PROCEDURES** Students must report to school with schoolwork and or book. Students are expected to work and follow classroom expectations.
6. **DEPARTURE:** Students need depart within 15 minutes of their dismissal, unless under direct supervision of a teacher or a coach. Students need to depart through east or west doors.
7. **MS CELL PHONES and Smart watches** will be kept in student's lockers and students can retrieve cell phones at the end of the school day. Disruptive acts will have consequences

First Offense- Cell phone held in principal office until the end of the day

Second Offense- Cell phone will be held for 48 hours or until parent of guardian make arrangements to pick up phone.

Third Offense- Cell phone held in principal's office for 72 hours or until parent arrangement can pick up phone. The student may be subject to 1-day in school suspension.

Students that refuse to comply with a request to surrender cell phones by any staff member will be considered insubordinate.

PROCEDURES FOR HIGH SCHOOL STUDENTS

1. **ARRIVAL:** The school is open at 7:00 AM. When students arrive, they may get books if they need them then return to and stay in the commons area until dismissed. Seniors may report to their study area.
2. **ANNOUNCEMENTS:** Announcements will be posted on school website. Students will go over announcements everyday with their teachers during a homeroom.
3. **Parking and Driving:** Freshmen and sophomores may park in the new upper lot. The new bottom parking lot east of the high school is reserved for juniors and seniors. Entrance is on the west side. The exit is on the east side. Staff, visitor, and handicapped parking spaces are off limits to students at **ALL times**. Students who park illegally or who violate city parking regulations will receive appropriate consequences.

Students may not drive during the school day
(except senior's open campus/lunch)

GUM & CANDY: Chewing gum and eating candy will be allowed as permitted by the teacher.

4. **DANCES:** Must be approved by the Administration.
5. **LATE WORK POLICY:** The policy is at the individual teacher's discretion with Principal approval.

CELL PHONES: Cell phones are to be used in class for educational use only. Failure to follow these guidelines may result in loss of cell phone privileges. Administration at any time has the ability to suspend and take phones if these privileges are taken advantage of. They will request parents or guardians to pick up phones from school.

Senior Privileges Requirements

The senior privileges are defined, as, "during a senior privilege time, seniors will be allowed to report to a senior study area, leave the building, or be in a certain classroom with permission from that teacher."

Seniors will receive a senior study period if they have registered for a school weighted class or are taking dual weighted or college classes. Seniors also will lose these privileges if failing any classes.

GRADES 6-12 – STUDENT DRESS

School is a place for serious work and study. Certain types of fashion and dress are not appropriate for school or for school activities. What is considered appropriate dress for school and all school related activities is at the discretion of the Madison Middle/Senior High School administration. The following guidelines apply to student dress issues at Madison Middle/Senior High School:

1. Hats, caps, hoods, blankets and gloves must be removed upon entering the school building and stored in lockers during the school day.
2. Bandanas may not be worn or carried, unless administrative approval.
3. Clothing displaying pictures or words or symbols that may be construed as indecent or immoral or sexually inappropriate, and words, patterns or symbols which refer to those used by gangs, alcohol, tobacco or illegal drugs may not be worn.
4. Shirts must have sleeves and must remain in contact with the top of the pants during normal movement. Tank tops, open net shirts, low-cut shirts that show undergarments or cleavage, and shirts that expose the midriff are not appropriate.
5. Skirts or shorts may be worn, provided they are no shorter than the center of the person's thigh.
6. Pants are to be worn at the top of the hips and must not show underwear.
7. Shoes must be worn at all times.
8. Chains and long belts must not be worn.
9. Clothing must be appropriate and worn appropriately. No large areas of skin or undergarments may be exposed.

Madison Public Schools has a **zero tolerance** to any type of gang messages or symbols worn on clothing, on the body or displayed on notebooks, personal items or gestures.

Decisions concerning student dress will be left to the discretion of the principal and/or the administrative team. If students or parents have any questions about the appropriateness of their school attire, feel free to contact the school.

PROCEDURES STUDENTS GRADES 6-12

1. **TEXTBOOKS:** All basic texts are provided to students during the school year. Texts are to be kept clean, covered, and in good shape. Fines are assessed for damaged texts. These fines will be paid in the office.
2. **Possession and Use of Regulated Devices:**
 - a. Regulated devices may be used during class time when specifically approved by the teacher or a school administrator in conjunction with appropriate and authorized class or school activities or events (i.e., student use of a camera during a photography class; student use of a laptop computer for a class presentation, etc.).
 - b. Students may use regulated devices during class time when authorized pursuant to an Individual Education Plan (IEP), a Section 504 Accommodation Plan, or a Health Care Plan, or pursuant to a plan developed with the student's parent when the student has a compelling need to have the device (e.g., a student whose parent is in the hospital could be allowed limited use of the cell phone for family contacts, so the family can give the student updates on the parent's condition).
 - c. Students are permitted to use regulated devices before school hours, at lunch time, and after school hours, provided that the student not commit any abusive use of the device. Administrators, faculty or staff have the discretion to prohibit student possession, display, or use of regulated electronic devices on school grounds during these times in the event the administration determines such further restrictions are appropriate; an announcement will be given in the event of such a change in permitted use. This includes ear buds and head phones.
 - d. Students are not permitted to possess, display, or use any regulated devices during class time or during passing time except as otherwise provided by this policy. Cell phone usage is strictly prohibited during any class period; including voice usage, digital imaging, or text messaging.
 - e. Students are not permitted to possess, display, or use regulated devices at any time or place for: (1) activities which disrupt the educational environment; (2) illegal activities in violation of state or federal laws or regulations; (3) unethical activities, such as cheating on assignments or tests; (4) immoral, sexually explicit pictures, or pornographic activities; (5) activities in violation of Board or school policies and procedures relating to student conduct and harassment; or (6) activities which invade the privacy of others.

3. **LOCKERS:** The lockers are school property and are subject to inspection when the administration has reasonable suspicion. Lockers should be locked at all times.
4. **ITEMS POSTED ON SCHOOL PROPERTY:** All items displayed on school property, including student lockers, must be approved by school administration.
5. **STUDENT AGENDA:** All students will be provided a student agenda at the beginning of the school year. Students will be expected to have their agenda with them at all times. Students will be allowed to purchase one new agenda per school year, at a cost of \$10.00.
6. **CLOSING OF SCHOOL:** Students, parents/guardians will be informed through instant school messenger that school has been cancelled. They may also listen to radio stations KNEN-FM-94.7, KEXL-FM-106.7, WJAG-AM-780, KPNO - 90.7, KUSO- 92.7, KPNO-FM 90.7, KTTT-FM, KTGLFM 93.5, KZEN FM, KJSK FM, OR KLIR FM 101.1, or watch television stations KOLN/KGIN- channel10 or KTIV-channel 4 for school closing information. If you have access to the Internet, you may also use the following websites: www.kexl.com, www.us92.com, www.cancellations.com or www.kolnkgin.com. School Facebook page.
7. **MEDICINE:** The school recognizes that some children are more successful in school because of the appropriate use of medication. Any parent who wishes his/her child to receive medication during the regular school day, must comply with certain regulations. Includes:
 - a. All medication, prescription and non-prescription--in their original container with its instructions--must be administered through the school office. Students are not to keep medication on their person, in lockers, or bags.
 - b. Written permission from the student's parent or caretaker requesting that the school supervise the prescribed medication routine is required. Written direction must be student specific for each medication provided.
 - c. Written orders from a physician detailing the name of the drug, dosage, and time interval that the medication is to be taken are required. Written directions must be student specific for each medication provided.
 - d. Medication must be brought to school in a container appropriately labeled by the pharmacy or physician. The school nurse or other person designated to do so in her absence will administer medication, provided he/she has knowledge of the potential benefits and possible side effects of the drug being

administered. The physician or the school nurse should provide this information. The parent/caretaker shall notify the school of any student taking medication on his/her own. This medication should also be placed in the nurse's office.

8. **SAFETY DRILLS:** Safety drills will be held periodically throughout the year. Students are to conduct themselves in a safe, orderly manner as directed by staff. Enclosed is our standard response protocol.
9. **SCHOOL VISITORS:** All visitors to school are to report to the main office upon entering the building. Student visitors need prior approval from the teachers and the principal. Parents are always welcome to attend school. They are encouraged to make an appointment to see a teacher, the principal, the counselor, or visit their children's classes.
10. **LEAVING SCHOOL GROUNDS:** Madison Public School is a closed campus (except Seniors). Students must sign out with the office before leaving the school grounds and upon returning. Failure to do so will result in disciplinary action.
11. **VALUABLES:** Students are urged not to leave money, jewelry, or anything of value in their clothes or bags left in the halls or locker rooms. If they do so, they do it at their own risk. It is suggested that lockers not be used for valuables. The school will not be held responsible for lost or stolen money or other personal belongings. You may put a your onw lock on your PE Locker.
12. **ACTIVITY TRIPS:** Students will ride to and from activities with the group or team in the vehicle provided. No pupil will be allowed to ride to or home in another vehicle with a different driver other than his/her parents unless prior written permission from the parents is given for their child to ride with another driver.

Any student representing the Madison schools on an overnight trip shall follow the rules set down by sponsors. Any student failing to follow these rules will forfeit the privilege of representing the school in the remainder of the event. The sponsor will have the student sent home with parents or the principal.

13. **PUBLIC DISPLAY OF AFFECTION** is considered inappropriate behavior on campus or at school-sponsored activities.

14. **PASS PRIVILEGES:** Students must have their agendas in order to use their pass privileges. Students need to sign in and out of the classroom.
15. **CHANGE OF ADDRESS:** If a student has a change of address or telephone number during the school year, it must be reported to the office.
16. **GYM SHOES:** Students are required to wear tennis shoes to be on the gym floor. It is recommended that each student have a separate pair of tennis shoes for physical education.
17. **CONFICATION OF NON-SCHOOL AND/OR OTHER NUISANCE ITEMS:** Items that interfere with the educational process will not be allowed at school. They may be confiscated by staff members. These items will be refunded to the student or to the parent/guardian at the discretion of the administration. Failure of a student to give an item to a staff member upon request will be considered insubordination resulting in disciplinary action.
18. **INSURANCE:** School insurance for all students is available for purchase. Information on this plan is handed out to the students at registration.
19. **BOOKBAGS, BACKPACKS & SPORTSBAGS** are subject to search at any time.
20. **SCHOOL AREA:** Middle school students are not allowed in the high school areas without permission. High school students are not allowed in the middle school without permission. They must use the appropriate entrances, stairs, restrooms, and library doors.
21. **ACADEMIC INTEGRITY POLICY**

The guidelines set forth in this policy identify various forms of academic dishonesty and are prohibited by students of the district. The following sanctions will occur for academic integrity offenses:

 1. Academic Sanction: The instructor will refuse to accept the student's work in which the cheating or plagiarism took place, assign a grade of zero for the work, and require the student to complete test or project in place of the work within such time and under such conditions as the instructor may determine appropriate. In the event the student completes the replacement test or project at acceptable performance standards, the instructor will average the grade earned on the replacement test or project with the zero originally assigned for that test or project.

2. Report to Parents and Administration: The instructor will notify the principal of the offense and the instructor or principal will notify the student's parents or guardian.

3. Student Discipline Sanctions: Academic integrity offenses are a violation of school rules. In the case of repeated offenses to this policy on academic integrity, the Principal may recommend sanctions in addition to those assigned by the instructor, up to and including suspension or expulsion. Such additional sanctions will be given strong consideration where a student has engaged in repeated academic integrity offense or other rule violations, and where the academic sanction is otherwise not a sufficient remedy, such as for offenses involving altering assigned grades or contributing to academic integrity violations.

22. ACTIVITY CARDS

For those high school students who wish to participate in any school-sponsored activities, a one-time yearly activity fee must be collected before the first contest of that activity commences. This fee also enables the student to attend any Madison Public School home contest/performance at no charge. Students who do not participate in any co-curricular activities may pay the fee to receive the pass, which represents a substantial savings compared to paying individual contest/performance prices.

Students must have the school activity card to present at the admission gate or will need to pay the admission. If a student is participating in that activity, gate personnel are to have a list of participants so that if the student does not have his/her card with them, they may be admitted without charge.

Students who lose their activity cards may purchase another one in the office for \$10.00. Students who qualify for free and/or reduced lunches per federal guidelines can apply for an exemption from the costs of this activity fee.

23. Drawings or displaying of pictures, words or symbols that may be construed as indecent or immoral or sexually inappropriate, and words, patterns or symbols which refer to those used by gangs, alcohol, tobacco or illegal drugs are not permitted.

24. Student conferences are to be served at the time the designated time with the assigning teacher by the teacher.

LIBRARY-MEDIA CENTER 6-12

All students may check out materials from the library media center. However, in order to help students, get the materials they need when they want it, the library-media center adheres to the following policies:

1. A due date will be assigned to all materials checked out from the library-media center. The student is responsible to return the material to the library on time.
2. Anyone who has overdue material will lose the privilege of checking out any more material. If overdue material is not returned at the end of the grading period, report cards may be withheld until the material is returned.
3. Students who damage or lose library material are responsible for the replacement cost of that material.

STUDENT CONDUCT IN LIBRARY/MEDIA CENTER

The atmosphere of the library should be conducive to study, independent research, and/or leisure reading. Students who refuse to respect the rights of others will be asked to return to their classrooms/study halls. Food and beverages are not allowed in the library or in any computer labs, including all portable computer labs.

Special policies exist for checking out laptop computers, cameras, projectors, or other media. Students are financially responsible for any damages that occur to any electronic media items that they have checked out. See the library for further information.

SCHOOL COMPUTER SYSTEM & NETWORK

The school computer system network (including all files, folders, & e-mail) is school property and will continue to be school property throughout the school year. Students are not to expect privacy of computer information. Computer files and activities are subject to inspection at any time. Student files may be emptied at the end of the year. Further procedures and details will be outlined in the technology use agreement.

HOT BREAKFAST AND LUNCH PROCEDURES

Madison Public Schools offers a healthy breakfast and lunch every school day. Student meals may be purchased in the office at a cost determined by the District.

1. Meals must be purchased prior to the start of school in the mornings. The office opens at 7:30 AM daily.

2. All students will be required to eat in the commons area or designated area as deemed by administration.
3. Each day students are offered the complete lunch which will include a main meat dish or chef salad. A salad bar is available for students who purchase a lunch. Students need to choose only the foods they intend to eat.
4. During lunch period, all students need to leave books in their lockers, classrooms, or on the tables/stage in the commons.
5. Students may bring a sack lunch, but no pop or restaurant food may be brought into the commons area during school lunchtime.

**NATIONAL SCHOOL LUNCH & BREAKFAST PROGRAM
Non-Discrimination Statement**

In accordance with Federal civil rights law and U.S. Department of Agriculture (USDA) civil rights regulations and policies, the USDA, its Agencies, offices, and employees, and institutions participating in or administering USDA programs are prohibited from discriminating based on race, color, national origin, sex, disability, age, or reprisal or retaliation for prior civil rights activity in any program or activity conducted or funded by USDA.

Persons with disabilities who require alternative means of communication for program information (e.g. Braille, large print, audiotape, American Sign Language, etc.), should contact the Agency (State or local) where they applied for benefits. Individuals who are deaf, hard of hearing or have speech disabilities may contact USDA through the Federal Relay Service at (800) 877-8339. Additionally, program information may be made available in languages other than English.

To file a program complaint of discrimination, complete the USDA Program Discrimination Complaint Form, (AD-3027) found online at: <https://www.ascr.usda.gov/ad-3027-usda-program-discrimination-complaint-form> and at any USDA office, or write a letter addressed to USDA and provide in the letter all of the information requested in the form. To request a copy of the complaint form, call (866) 632-9992. Submit your completed form or letter to USDA by: (1) Mail: U.S. Department of Agriculture Office of the Assistant Secretary for Civil Rights, 1400 Independence Avenue, SW, Washington, D.C.20250-9410; (2) Fax: (202) 690-7442; or (3) Email: program.intake@usda.gov this institution is an equal opportunity provider.

COUNSELING AND GUIDANCE CUMULATIVE RECORD

A permanent cumulative record shall be maintained on each student who attends the Madison Public Schools and shall contain information pertaining to the student's academic, health, and vocational status. Responsibility for maintenance of such records shall lie with the counselor.

The following "open file" policy has been adopted by the Madison Public Schools:

1. Student cumulative folders are maintained in the counselor's office and are available for inspection by parents upon request or by students themselves over 18 years of age.
2. Parents or eligible students must sign an identification card before gaining access to such files. Permission to see such files must be granted within 45 days of request.
3. No transcripts or other information contained in the student's file will be forwarded to a prospective employer or other agency without the written consent of the parent of a minor or of the student himself or herself if over 18 years of age.
4. The Madison Public Schools reserves the right to transfer any or all file materials to another K-12 school to which a child may transfer.

COUNSELOR SERVICES

A counselor is available to students when they feel there is something they would like to discuss. The counselor will be glad to listen to students and to keep the matter confidential. Students should seek help from the counselor when they are having difficulty with a subject, needing to talk about a personal problem, or desiring vocational, college, or employment information. The counselor can also help plan next year's program, scholarship, testing, and scheduling problems. Students who need the services of a counselor should obtain a pre-signed pass from the counselor. Emergency situations may dictate otherwise. The counselor oversees the Peer Mediation program. If a student needs peer mediation, he/she should see the counselor.

ATTENDANCE

The laws of the State of Nebraska require that every child who is not less than seven nor more than eighteen years of age shall attend school the entire time that school is in session unless excused by school authorities. Madison Public Schools administration and staff will work with parents in partnership to encourage all students to attend school regularly and promptly.

Complete Attendance policy can be found in Board Policy 5001. All policies are located on the school web site @ Madison.esu8.org

TARDINESS

Teachers will verbally notify the students of tardiness every time they record a tardy. All tardies will be documented.

If a student is ten or more minutes late for school or class, it is considered an unexcused class absence.

ABSENCES

Parents need to **call the high school** office 402-454-3336 to notify the school of the student's absence. A message may be left on **extension 212.**

OR

When the pupil returns to school, the parents **must write a note** of explanation indicating the reason for and the length of the absence, which is handed in to the office upon returning. **If it is a medical or court related absence, the student must bring documentation.**

It is the responsibility of the student to complete the make-up work on time as the teacher has requested. Extended absences will be considered according to the circumstances and judgment of the principal and the administrative team.

If parents and student are aware that the student will be absent, they need to notify the office **in advance.** The student must bring a note to the office and get an admit slip so he/she can begin working on makeup work. Teachers will tell the student what needs to be done before he/she leaves and what is due upon his/her return.

After a student, has been absent from any class or classes, with the exception of school-sponsored activities during a period of one semester, the following procedures will apply:

If a student is ten or more minutes late for school or class, it is considered an unexcused class absence.

5 times -- A letter will be sent to the parents/guardian indicating how many absences the student has accumulated for the semester.

7 times -- A letter will be sent to the parents/guardian. A conference will be scheduled with the student, principal, and at least one parent/guardian.

10 times -- Upon the 10th absence, a final notice letter will be sent stating that credit for the classes missed may result in loss of credit.

The parent/guardian and student may request an appeal for a credit re-instatement only one time in their Middle School career and only one time in their High School career.

UNEXCUSED ABSENCES Parents must verify all student absences within 24 hours of the absence. **Any absence not verified by parents with a phone call or note will be considered unexcused.** Students with repeated truancy will be reported to the county attorney. **20 absences in a semester will result in notification to the county attorney.**

5 unexcused absences in the High School or Middle School will require a parent meeting and may result in loss of credit or retention.

SCHOOL ATTENDANCE ON DAYS OF ATHLETIC CONTESTS OR SCHOOL ACTIVITIES

A student must attend school the day of an athletic contest or school activity to be eligible to participate that day. He/she must be in the building by noon and remain until the end of the day. If notified before the absence, the principal may grant special permission to participate.

MAKE-UP WORK FOR EXCUSED ABSENCES

Students are granted time to make up their work per the individual teacher's policy. Extended absences will be considered on an individual basis. Any work not made up is considered late. Students are encouraged to complete make-up work before the deadline. Students are expected to turn in assignments that were given before the absence when they return to class. This would include daily work, tests, and unannounced quizzes. Teachers may require students to do make-up work before and after school.

MAKE-UP WORK FOR SCHOOL ACTIVITIES

The sponsor will inform all teachers of the students participating in activities at least two days prior to an absence. Students are responsible to get assignments from their teachers and turn them in upon their return to class.

STUDENT CONDUCT & CONSEQUENCES 6-12

For students to experience success in school, they are expected to be on time, be prepared for class by doing their own assignments on time, and to display appropriate conduct conducive to a safe and orderly environment for learning and teaching at Madison Middle/Senior High School. MHS will be using PBIS program and MS will be using BIST.

Classroom teachers and students are responsible for the safe and orderly environment of the classroom. Teachers are responsible to assist students in making more appropriate choices by conferencing with the students to do problem solving and may issue consequences when necessary.

Students demonstrating classroom behavior enough to merit being referred to the office will be assigned a consequence within the guidelines established for discipline. This may include a problem-solving conference with the teacher, a problem-solving conference with the principal and/or, in-school suspension, short or long-term suspension from school, or expulsion from school.

The school will be using the BIST (Behavior Intervention Support Team) discipline program.

HARASSMENT/BULLYING/CYBER-BULLYING

Harassment/bullying may be defined as, any hostile or offensive act or expression by a person or group of people against another person or group, or incitement to commit such an act. Cyber-bullying is defined as any type of harassment via electronic format such as emails, chat room conversations, instant messaging, text messaging, etc.

Harassment/bullying/cyber-bullying of any kind is unacceptable at Madison Middle/Senior High School. This may be based on ethnicity, religion, gender, sexual orientation, age, or ability may take the form of or include behavior such as:

- derogatory name
- calling insults and/or
- racist jokes
- practical jokes resulting in awkwardness or
- embarrassment taunting or ridicule of any individual
- or group
- unwelcome remarks or
- innuendos physical attacks
- exclusion because of one's
- race racist graffiti or vandalism
- production of distribution of hate
- literature unfair allocation of work and
- responsibilities derogatory or offensive
- pictures and materials verbal abuse,
- threats, and intimidation gender or
- sexual preference or orientation
- exclusion from normal conversation

When an incident is reported, which violates the intent of these expectations, the alleged behavior will be evaluated by considering the context of the particular circumstances including the nature, frequency, intensity, location, and duration of the questioned behavior.

Although repeated incidents generally create a stronger claim of harassment/bullying, even a serious and yet isolated incident can be sufficient to warrant investigation. The person(s) investigating the alleged harassment/bullying shall make a record of the incident including the names of the parties involved and the efforts at resolution.

Parents will be notified at the beginning of the investigation, so they may be present. All parties will be notified of the entire contents of the report. Every effort will be made to take steps to focus on correction and education of the parties involved.

Consequences will be assigned accordingly.

STUDENT PROBLEM SOLVING CONFERENCE

When a student misbehaves in a classroom, the teacher will arrange a conference with the student. The student must report to the teacher's room. A consequence will be issued if the student does not show up for the conference. The student and teacher must still meet to complete problem-solving conference.

MINOR INFRACTIONS

The list of infractions below is regarded as necessary to provide an orderly environment for the best possible learning climate in school. Students committing these infractions will receive consequences. The following list is not intended to be all-inclusive.

1. Minor insubordination.
2. Running, pushing, shoving or loud behavior in the hallways, commons, classroom or outside near classrooms.
3. Using vulgar or offensive language in or out of the classroom.
4. Failing to keep hands, feet and all objects to themselves. (This includes throwing snowballs, pinecones, and sticks).
5. Displaying rude or disrespectful behavior to any school employee or fellow student.

6. Distracting other students and disturbing the appropriate school environment.
7. Refusing to comply with reasonable standards set forth by any staff member.
8. Skipping a class or unexcused absences.
9. Using pins, rubber bands, pencils, and other objects in a way that may be harmful to others.
10. Misbehaving for a substitute teacher will result in additional consequences.
11. Defacing or damaging an agenda.
12. Misbehaving at extra-curricular activities.
13. Being in the wrong area of the school.
14. Misbehaving in lunch detention will result in two more lunch detentions.
15. Other behavior that interferes with teaching and/or learning.

MAJOR INFRACTIONS

Examples of major infractions include, but are not restricted to:

1. Fighting--Any fight resulting in physical injury (bruises, cuts, and/or blood) to either party will be reported to the police. Students who choose to participate in peer mediation may have a reduction in time spent in suspension.
2. Major Insubordination-The repeated or ongoing refusal to comply with reasonable request.
3. Theft--Taking any items that belong to any student, staff member or to the school. Losses exceeding \$500 to one individual or to the school will result in long-term suspension or expulsion.
4. Vandalism-Causing or attempting to cause substantial damage to private or public property. Students will be responsible to pay damages. If damages exceed \$500 to private or public property, the student will be subject to long-term suspension or expulsion.
5. Distribution of, sale of, possession of, use of or being under the influence of tobacco, alcoholic beverages, or illicit drugs on school property or at any school-related activity is prohibited. Any student suspected of being under the influence of alcohol or illicit drugs will be required to participate in a screening process.
6. Truancy or an unexcused absence. This includes leaving the school grounds without permission.
7. Forgery--Forging the name of a parent, guardian or staff member on a note or any form of pass.

8. Riding in or operating a vehicle during lunch hour or during the instructional school day without permission.
9. Vulgar language, threatening or intimidating behavior directed towards any person.
10. Harassment/Bullying--(including sexual & cyber-harassment) directed toward any person. The harassed individual has the right to file a harassment grievance.
11. Use of any object or device causing bodily harm to any person.
12. Any other behavior that interferes with teaching and/or learning.

SHORT-TERM SUSPENSIONS

Any student may be excluded from the Madison Public Schools for a period of time not to exceed five school days in the following circumstances provided that the suspension is assigned under the guidelines provided by Nebraska State Law:

1. The student has a dangerous communicable disease transmissible through normal contacts.
2. The student is infected with or can be proved to be a carrier of external parasites (such as head lice) which may be transmissible through normal school contacts and which pose a threat to the safety and well-being of the school community.
3. The student is involved in excessive or extreme behaviors or activities which interfere with any educational function or which infringe upon the rights of other students to pursue an education.
4. The student conducts himself/herself in a way that is a clear threat to the physical safety to himself/herself, and/or to others student is so extremely disruptive, so others cannot pursue an education, he/she will be removed.

Short-term suspension shall be made only after the administrator has made an investigation of the alleged conduct of violation and has determined that such suspension is necessary to help student to further school purposes or prevent interference with school purposes.

Before such short-term suspensions shall take effect, the student shall be given oral or written notice of the charges against him/her and an explanation of the evidence the authorities have. He/she shall have an opportunity to present his/her version of the incident.

The administrator shall, as soon as it is reasonably possible following the suspension, send a written statement to the student's parents or guardian describing the student's violation and the reason for the action taken. The administrator shall make a reasonable effort to hold a conference with the parents or guardian before or at the time the student returns to school.

MAKE-UP WORK WHEN A STUDENT IS ON SUSPENSION

Make up work will be up to the discretion of the teachers.

LONG-TERM SUSPENSIONS AND EXPULSIONS

Long-term suspensions shall mean the exclusion of a student from attendance in all schools within the Madison Public School system for a period exceeding five school days but less than twenty school days.

Expulsion shall mean exclusion from attendance in all schools within the system for the remainder of the semester –

Unless the misconduct occurred: a) First semester--within ten days prior to the end of the first (1) semester, in which case the expulsion shall remain in effect through the second (2nd) semester; or b) Second semester--within 10 school days prior to the end of the second (2nd) semester, in which case the expulsion shall remain in effect for summer school and the first (1) semester of the following school year.

The following student conduct shall constitute grounds for a long-term suspension or expulsion subject to the procedural provisions of Nebraska State Law when such activity occurs on school grounds or during an educational function or event off school grounds:

1. Use of violence, force, coercion, threat, intimidation, or similar conduct in a manner that constitutes a substantial interference with school purpose;
2. Attempting to cause substantial damage to private or school property of substantial value, or repeated damage or theft involving private or school property of small value;
3. Causing or attempting to cause physical injury to a school employee or to any student. Physical injury caused by accident, self-defense, or other action undertaken on the reasonable belief that it was necessary to protect some other person shall not constitute a violation of this subdivision.
4. Threatening or intimidating any student for the purpose of, or with the intent of, obtaining money or anything of value from such student.

5. Possessing, handling, or transmitting any object or material that is ordinarily or generally considered a weapon.
6. Engaging in the unlawful possession, selling, dispensing, or use of controlled substance or alcoholic beverage.
7. Engaging in any other activity forbidden by the laws of the State of Nebraska which activity constitutes a danger to other students or interferes with school purposes.
8. Repeating violations of any rules validly established pursuant to section 1 of this act if such violations constitute a substantial interference with school purposes.

If an administrator decides to discipline a student by long-term suspension or expulsion, the following due process procedures shall be adhered to:

On the date of the decision, a written charge and a summary of the evidence supporting such charge shall be filed with the superintendent. The school shall, within two school days of the decision, send written notice by registered or certified mail to the student, the student's parents or guardian informing them of their rights established under this act. Such written notice shall include the following:

1. The rule or standard of conduct allegedly violated and the acts of the student alleged to constitute a cause for long-term suspension or expulsion, including a summary of the evidence to be presented against the student.
2. The penalty, if any, which the principal has recommended in the charge and any other penalty to which the student may be subject.
3. A statement that, before long-term suspension or expulsion for disciplinary purpose can be invoked, the student shall have a right to a hearing, upon request, or the specified charges.
4. A description of the hearing procedures provided by this act, along with the procedures for appealing any decision rendered at the hearing.
5. A statement that the principal, legal counsel for the school, the student, the student's parents, or the student's academic and disciplinary records and any affidavits to be used at the hearing considering the alleged misconduct, and the right (2) to know the identity of the witnesses to appear at the hearing and the substance of their testimony.

6. A form on which the student, student's parents, or guardian may request a hearing to be signed by such parties and delivered to the principal or superintendent in person, or by registered or certified mail as prescribed in sections 15 and 16 of this act.
7. Nothing in this act shall preclude the student, the student's parents, guardian, or representative from discussing and settling the matter with appropriate school personnel prior to the hearing stage.
8. If a hearing shall be requested within five days of the receipt of the written notice by the student, the student's parents or guardian as described in these rules and regulations, the superintendent shall appoint a hearing examiner and all of the provisions of the Nebraska statutes which relate to such a hearing shall be adhered to.

ALTERNATIVE EDUCATION

High school students may be placed in alternative education for a variety of reasons. A team of teachers, administrators, and the student's parents/guardians will meet before the final decision is made. Students may be in alternative education for credit recovery, academic problems, persistent absences, discipline issues, or other reasons that prevent the student's success in the regular classroom. If a student successfully completes his/her work in alternative education, and the teacher, and team agrees, the student may return to the regular classroom. The ultimate goal of alternative education is for the student to return to his/her class and be successful. A separate alternative education handbook is available on request.

ALTERNATIVE CREDIT

Students who are expelled from school may choose to receive alternative credit. Students may earn credit for core classes (English, math, science, and social studies) by completing an approved alternate course. In order to receive credit, the student must meet the following requirements:

1. Must receive a 70% or above.
2. Must complete the course within 30 days of the completion of the semester. Students who are permanently removed from a class do to behavior will earn a WF (Withdrew Fail) and will be required to complete a full semester of an approved alternate course.

INVESTIGATION BY LAW ENFORCEMENT OFFICERS

Investigations by law enforcement officers conducted on school premises:

Administrators or school personnel may report unlawful conduct to law enforcement officials. Officers may determine the necessity of conducting the interview at either the police department, school or the student's home.

Interviews at the school will be in the presence of a school administrator. The parents or guardians of the student must be contacted if possible and advised of the circumstances and consent for the interview obtained prior to the interview.

Interviews conducted at police department: The officer who determines that it is appropriate to conduct an interview with a student at the police department may contact a student to arrange a meeting after school hours.

Taking a student into custody on school premises: Arrest of student on school property should be avoided. If an administrator releases a student to an officer, the administrator shall take immediate steps to notify the parent or guardian, or responsible relative regarding pertinent information.

WEAPONS POLICY Students are forbidden to possess, handle, transmit or use knowingly and voluntarily any instrument in school, on school grounds, or at school events that is ordinarily or generally considered a weapon. Any object that could be used to injure another person and which has no school-related purpose will be considered a weapon for purpose of this policy.

WEAPONS POSSESSION - Mandatory reporting to law enforcement.

First Offense –Immediate suspension

Further Offenses – Recommendation of expulsion

If the weapon is a firearm, federal law requires the student to be expelled for up to one school year.

PARENTAL INVOLVEMENT

Madison High School encourages parental involvement and at different times, parent conferences will be requested. It is very important that parents respond to these requests; however, if a response to a request is not received within seven days, a meeting will be scheduled with the student involved and concerns will be discussed. The purpose of the

meeting is a resolution of concerns; after this meeting, the resolution will be final. The plan for resolution of concern will be sent to parents.

STUDENT APPEAL PROCEDURE

The first step of appeal is for the student to talk to the teacher privately before or after school or during a study hall. The second step of the appeal is to talk to the counselor or principal concerning some type of disciplinary action. He/she may do so before school, after school, or during a study hall. A student cannot leave a class for this purpose.

DATING VIOLENCE POLICY – Specific guidelines are outlined in school board policy. Copies may be made available through the office upon request.

CONCERNS/GRIEVANCES of STUDENTS, PARENTS, OR PATRONS

The school encourages communication about concerns or grievances. We welcome personal contact with the concerned individuals. If after a personal meeting, the students, parents and/or patrons are not satisfied by the explanation of the teacher, activity sponsor and/or administrators, a formal grievance can be filed.

Below is a brief description of the Madison Board of Education grievance procedure.

The complaint or criticism must be submitted in writing on forms provided by the building principal. The complaint must be signed by the complainant and turned in to the building principal. The written complaint, as well as all responses (in writing), needs to accompany the complaint all the way through the process.

The school administrator, after review of the written complaint, shall arrange a meeting date, which is mutually convenient to all parties involved. At this time, the parties shall address the nature of the grievance, complaint or criticism, and suggestions for improvement or remedial action will be discussed.

In the event the grievance, complaint, or criticism is not resolved to the satisfaction of all parties involved, they may appeal, in writing, to the superintendent of schools. The original complaint form shall follow the complaint to the succeeding level of consideration.

If the party is not satisfied with the response of the superintendent, said party may address a written appeal to the grievance committee of the

Board of Education, which will be filed with the secretary of the Board of Education.

A meeting will be scheduled with the Board of Education. The decision of the Board of Education will be final.

In the event the grievance, complaint and/or criticism is directly related to the Board of Education, or the superintendent's office, it should be submitted in writing to the superintendent of schools.

The entire grievance policy can be obtained at the Madison Middle and High School offices and at the Madison Elementary School during business hours.

REGULATIONS CONCERNING STUDENT FEES

1. Specialized clothing/equipment for curricular issues (including band instruments) will be provided for all students. Utilizing specialized clothing/equipment may require students to use that specialized clothing/equipment (including band instruments) on a shared basis and for a designated time only. Students may choose to deviate from the provided specialized clothing/equipment (including band instruments) provided the instructor gives approval and provided the specialized clothing/equipment equals or exceeds the standards of the course.
2. Specialized clothing/equipment for activities will be provided for all participating students. The selection of specialized equipment (including uniforms) is left to the decision of the activity director and administration. Students may choose to deviate from the provided specialized clothing/equipment provided the instructor/coach/sponsor gives approval and provided the specialized clothing/equipment equals or exceeds the required standards of the activity.
3. Instructors/coaches/sponsors may require personal and consumable items for coursework or activities. Additionally, fees may be required for materials required for individual course projects if the project becomes the property of the student upon completion of the course. Students will be made aware of the material costs prior to the start of the project. Students receiving waivers may have similar projects provided; projects will stay as property of the school.
4. Transportation fees to activities may be charged and will be calculated on a per trip basis.

5. Transportation and entrance fees for field trips are provided at no charge to the students.
6. Admission to activity contests follows East Husker recommendations: \$5 for adults, \$4 for students for Varsity activities and \$2 for junior varsity activities. Students who do not have the activity card with them will be required to pay the regular admission fee.
7. Parents may seek waiver exemptions from the above listed fees by filling out a "Waiver Request" form that is available from the superintendent of schools.
8. Each waiver request must include verification of income from the previous year. Verification of income can be done by providing a copy of the previous year's income tax return; by providing the most recent pay notices from their present employers; Social Security, Pensions, or Retirement notices; by providing Federal Assistance notification card or letter; Child Support or Alimony received; and/or any other notifications of income received. Verification of self-employment forms is provided in each school office for those who would need them. School officials will calculate income using the formulas provided by the United States Department of Agriculture Child Nutrition Program.
9. Families seeking waivers from fees as described above must return their request form within two weeks from their child/young adult starting school. "Waiver Request" forms are located in the office of each school. One request will cover all fees for the year.
10. Instructors/coaches/sponsors may suggest non-specialized clothing to build class/club/team spirit; however, care must be taken to assure students these are not required to have non-specialized clothing or equipment for participation in the class, club, or activity.
11. Actual replacement costs due to loss or damage to equipment, books, or supplies will be charged to any student.
12. Tuition costs for dual credit or honors courses will be paid directly by the students to the college.
14. If a financial emergency should arise (a loss of job, health issues, etc.) families may petition the Superintendent of Schools. The Superintendent of Schools may make waiver decisions for these types of emergency purposes during the year.

NOTICE CONCERNING STAFF QUALIFICATIONS

The No Child Left Behind Act of 2001 (ESSA) gives parents the right to get information about the professional qualifications of their child's classroom teachers. Upon request, Madison Public Schools will give parents the following information about their child's classroom teacher:

1. Whether the teacher has met State qualifications and licensing criteria for the grade levels and subject areas in which the teacher provides instruction:
2. Whether the teacher is teaching under an emergency or provisional teaching certificate:
3. The baccalaureate degree major of the teacher. Parents may also get information about other graduate certification or degrees held by the teacher, and the field of discipline of the certification or degree. Madison Public Schools will, upon request, tell parents whether their child is being provided services by a paraprofessional and, if so, the qualifications of the paraprofessional.

The request for information should be made to an administrator in the child's school building. The information will be provided to the parents in a timely manner. Finally, Madison Public Schools will give timely notice to the parents if their child has been assigned, or has been taught for four or more consecutive weeks by, a teacher who does not meet the requirements of the act.

STAFF CONDUCT WITH STUDENTS

All staff members, including teachers, coaches, counselors, administrators, school volunteers and others are to maintain the highest professional, moral, and ethical standards in their conduct with students. **Specific guidelines are outlined in school board policy. Copies may be made available through the office upon request.**

NOTICE CONCERNING DISCLOSURE OF STUDENT RECRUITING INFORMATION

The No Child Left Behind Act of 2001 requires Madison Public Schools to provide military recruiters and institutions of higher education access to secondary school students' names, addresses, and telephone listings. Parents and secondary students have the right to request that Madison Public Schools **not** provide this information (i.e., not provide the student's; name, address, and telephone listing) to military recruiters or institutions of higher learning, without their prior **written** parental consent. Madison Public Schools will comply with such request.

NOTICE OF NONDISCRIMINATION

The Madison Public School District does not discriminate on the basis of race, color, national origin, gender, marital status, disability, or age in admission or access to, or treatment of employment, in its programs and activities. The following person has/have been designated to handle inquiries regarding complaints, grievance procedures or the application of these policies of nondiscrimination:

Title: Superintendent of Schools

Address: Madison Public School
P O Box 450

Madison, Nebraska 68748 **Phone #:**
402-454-3336

If parents, employees and students do not feel that their complaints regarding Title IX, Title VI, Section 504 have met with resolution at the local level, they can appeal their grievances to the regional Department of Education, Office for Civil Rights.

Office for Civil Rights

8930 Ward Parkway, Suite 2037

Kansas City, MO 64114

816-268-0550

FAX: 816-823-1404; TDD: 800-437-0833

GRADUATION REQUIREMENTS

Graduation requirements for **Madison High School** provide each student with a solid background in the core curriculum areas along with an intensive study in several critical subjects in order to more thoroughly prepare each student for the future after high school. To graduate, students must complete the following program of study in grades 9-12 during the required four years of attendance:

Language Arts.....	40 credits
(English I/Beg Speech, English II, American Literature and Senior English class are required)	
Social Studies.....	40 credits
(Geography, World History/Modern Problems, American History, and American Government are required)	
Mathematics.....	30 credits
(Algebra I and Geometry are required)	
Science.....	30 credits
(Earth Science/Research & Design, Biology, and Chemistry/Physical Science – required)	
Information Technology	5 credits
Personal Finance/Economics.....	10 credits
Practical Arts.....	20 credits
(Choices from Art; FCS; Business; ITE; Band, Choir; and Information Technology)	
Physical Education.....	10 credits
(Physical Education 9/Health is required)	
Service Learning – 1 semester required of seniors.....	5 credits
Electives.....	45 credits or more
TOTAL REQUIRED FOR GRADUATION.....	235 CREDITS
TOTAL REQUIRED FOR ALT ED GRADUATION.....	200 CREDITS

CLASS REQUIREMENTS

All students are required to register for at least 8 classes (6 for seniors) each semester.

HIGH SCHOOL INDEPENDENT STUDY COURSES/APEX ONLINE CLASSES

Correspondence courses will be accepted on an individual basis from fully accredited colleges and universities. Tuition must be paid by the student. Students should get approval for such courses from the counselor and principal before registering. APEX online classes are arranged through the counselor's office for credit recovery, credit, or elective. There is no cost. Course work can be done one assigned period a day or on own time. Unit tests must be completed with a teacher. See course list at the end of this booklet.

DUAL CREDIT CLASSES

College classes are offered at Madison High School that give dual credit from Madison High School and either Northeast Community College or Central Community College. Tuition is paid by the student to the college. **Analytic Geometry/Calculus I** is available here for dual credit from MHS, CCC or NECC, **English 1010 and 2100** is dual-credit from CCC. A student must be in the upper half of their class or have a certain ACT score for certain classes. See the counselor for details.

COLLEGE COURSES

Students may take courses at Northeast Community College or at Central Community College - Columbus to begin their college credits. Tuition must be paid by the student. Students should get approval for such courses from the high school counselor and principal before registering. Taking Distance Learning classes, on-line and tele-courses from other high schools and NECC are available through our distance learning room.

COURSES OF STUDY

Students who have established the goal of attending college should take extra time in preparing their academic schedule. As the catalogs of each individual college will show, some require a foreign language, others may require additional math or science classes. These catalogs are available in the Guidance Office. Each student should, together with parents, counselor, and teachers, determine a course of study that is as beneficial as possible. The following examples of courses of study:

GENERAL PROGRAM

Language Arts	40 credits
Social Studies	40 credits
Mathematics	30 credits
Science	30 credits
Practical Arts	20 credits
Physical Education	10 credits
Personal Fin/Econ	10 credits
Comp. Applications	5 credits
Service Learning	5 credits
<u>Electives</u>	<u>45 credits</u>

TOTAL 235 CREDITS

COLLEGE PREPARATORY PROGRAM

Language Arts	40 credits
Social Studies	40 credits
Mathematics	40 credits
Science	40 credits
Practical Arts	20 credits
Foreign Language	20 credits
Physical Education	10 credits
Personal Fin/Econ	10 credits
Comp. Applications	5 credits
Service Learning	5 credits
<u>Electives</u>	<u>35 credits</u>

TOTAL 275 CREDITS

TOTAL ALT ED 200 CREDITS (25 less electives)

In the general program, the student may use electives to take business, vocational and/or technical courses that may suit their needs after graduation. The student who is planning to attend a four year college or university should take our most challenging courses. The student is encouraged to take as many courses in mathematics, science, foreign language, social studies, and language arts as time permits. Many students who do outstanding work in high school are credited with this achievement and are permitted to take more advanced honor courses in college.

WEIGHTED CLASSES

Certain courses at Madison High School are given a weight to be used when determining a student's class rank. This weighting is an indicator of relative difficulty and/or intensity of a given course. This weighting system is used ONLY in determining rank in class. Only courses requiring a prerequisite will be weighted:

Level IV = +4 points added to grade - Math 2000 Analytic Geometry/Calculus I

Level III = +3 points - English 1010 & 2100, All dual credit college classes

Level II = +2 points - Anatomy & Physiology, Physics, Chemistry, Trigonometry/Pre-Calculus, Spanish IV.

Level I = +1 point added - Algebra II, Spanish III, Sociology.

Level O = +0 - All other required courses and electives

Ability Level Graded = -3 points - EL, Modified Grades, and other ability graded courses

The determination of the valedictorian and the salutatorian will be based on class rank and if the student followed college preparatory work. See guidelines in handbook for college preparatory program.

FINALS

All Juniors and Seniors may be required to take comprehensive semester tests. The semester tests count 1/7th of the semester grade.

PREREGISTRATION

During the spring, preregistration process allows students to select the courses they plan to take and also enables the school to begin a schedule and determine staff needs for the coming year. It is important that students only schedule courses they plan to take for the next year. Students will be allowed to take courses only in regular sequence. Students should check carefully in the section "Description of Courses" to be certain that they have the prerequisites required for each course they choose.

DROP AND ADD

Students will be allowed to drop and add classes prior to the school year and only one week after the first week of classes each semester. Any other changes or conflicts must be made through the counselor after the first week. Students wishing to change their schedule should obtain a Schedule Change from the Guidance Office. Any student who drops a class after the first week for either semester will be given a grade of Withdrawn Failing.

GRADE CLASSIFICATIONS

Grade 9:	0-50 credits and one year of high school attendance
Grade 10:	51-109 credits and two years of high school attendance
Grade 11:	110-159 credits and three years of high school attendance
Grade 12:	160 or more credits and four years of high school attendance

INSTRUMENTAL MUSIC, VOCAL MUSIC, AND EXTRA-CURRICULAR ACTIVITIES

Students may participate in band and/or chorus as electives with any course of study. Students may also participate in extracurricular activities and sports provided they maintain minimum eligibility status. A \$40 one-time fee will be need to be paid before participating .

DEFINITION OF TERMS

REQUIRED - All students planning to graduate from Madison High School must successfully complete these courses.

ELECTIVES - Courses which the student may choose to complete their academic program.

CREDIT HOURS - These are the units of value put on a course. Credit hours vary according to the course and students should check the course descriptions. Most courses are five credits per semester.

PREREQUISITE - This is the minimum demonstrated competency, skill, or requirement needed to enroll in a course.

HONOR ROLL - To be eligible for Honor Roll status at Madison High School a student must maintain a minimum grade average (not weighted) of 94% during the grading period.

HONORABLE MENTION - Students whose grade average (not weighted) in between 90% and 93.9% will be considered Honorable Mention during the grading period.

RANK IN CLASS - Rank in class is based on weighted grade average, and compares the student's relative rank with all other students in his class. The top ten percent of each class rank will be recognized during Honors Night.

INSTRUCTOR PERMISSION - A class may require a signature from the instructor when a prerequisite has not been met or when a student transfers in from another school who has not had the prerequisite.

EXTENSION COURSES

Students may receive credits to apply toward graduation by taking extension courses from approved post-secondary learning institutions, if approved by the principal and/or superintendent. These courses may be ordered through the school, but the student taking such course(s) will pay the initial cost

GRADING SYSTEM

1. GRADING: A= 94%--100% B= 86%--93% C=78%--85%
D= 70%--77% F= 69% and below

A student will be ineligible if:

- a. he/she has below a 70% average in two classes or
- b. he/she has below a 60% in any one class.

Report card and permanent records will have academic class grades recorded in the numerical form. No student will receive a report card grade above 100%. Band, choir, and physical education grades will also be recorded for credit but are not included in the class rank.

HONOR ROLL

An honor roll (GPA without weighted classes) will be issued at the end of each semester, for high school only. Students who have at least a 94 average will be eligible. Those students maintaining a 90-93 average are eligible for honorable mention.

INCOMPLETE GRADES

Students may receive incomplete grades on report cards if they have not completed course work in allotted time. Individuals with extended illnesses will be considered.

NATIONAL HONOR SOCIETY

1. At the beginning of a semester, a number of faculty members are asked to serve on the membership selection committee.
2. The faculty advisor is an ad hoc member of the faculty council but does not vote.

3. For the purpose of membership consideration, the principal provides the selection committee with a roster of students who are eligible scholastically. From this roster, the committee selects inductees using the four criteria of scholarship, leadership, character, and service.
4. A comparative rating sheet may be used to help the committee evaluate candidates, but final membership selection must be subsequent to a formal vote of the council sitting in plenary session.
5. In the early spring/late fall of each term, members will be selected from the sophomore and junior classes in the manner described above. In the early fall, members will be selected from the junior and senior classes.

ACTIVITIES/ ATHLETICS ELIGIBILITY

All students have the ability of receiving Madison Middle/High School Activities Handbooks. Students and parents are to read the handbook and become familiar with the information it contains. The handbook contains all rules for eligibility.

1. Each student must meet eligibility requirements. All students are eligible for the first contest/performance of each activity.
2. A student will be ineligible to compete or perform interscholastically if:
 - a. he/she has below a 70% average in two classes or
 - b. he/she has below a 60% in any one class.

A student will be ineligible for one week. Ineligibility begins on Sunday and ends the following Saturday evening. If there is a week (short week) where a student does not have an opportunity to improve his/her grade, the principal or designee may waive ineligibility for the following week.

3. Eligibility is considered for all activities. The term "activities" shall mean all events in which students are supervised by MPS staff, transported in MPS vehicles, wear MPS uniforms, or use MPS equipment.
4. ALL MS/HS Students will be required to attend before and after school practices unless the head coach or sponsor excuses them.
5. Students who have medically verified illnesses will be provided time to make up work. The principal will have the right to waive ineligibility.

6. A student placed on the ineligible list will be allowed to participate in the following activities during the restriction period:
 - a. Attend all regularly scheduled class periods.
 - b. Attend any convocation or assembly designed for all or part of the student body.
 - c. Participate in a class trip that is developed and supervised by the classroom teacher, is expected to be attended by all members of the class, is considered part of the curriculum for that particular class and takes place during the confines of that particular class period.
 - d. Students may be given an alternative assignment if they are ineligible to attend the field trip, etc.
8. The NSAA and Madison Public Schools require all high school students to pass 20 semester credit hours in order to be eligible for the next semester.

**REGULATIONS REGARDING ALCOHOL, DRUGS, TOBACCO,
AND OTHER BEHAVIORS**

The following rules and standards concerning student conduct related to alcohol, tobacco, drugs, and other behaviors are established to assist the Madison Public Schools in promoting healthy lifestyles, encouraging safe choices and behaviors, and carrying out the school's educational function. These rules and standards shall be in effect for all students beginning on the first day of 6th grade or the first day of fall sports practice as set by the NSAA or at the time the student enrolls in the Madison Public Schools and will continue on a year-round basis from that time until such time as the student graduates from Madison High School or ceases to be enrolled in the Madison Public Schools.

EXPECTATIONS: Madison Public School students are expected to obey all laws, policies, etc. of the United States, the State of Nebraska, the City of Madison, and the Madison Public Schools. Further, it is expected that MPS students will be honest in their conversations with MPS staff regarding actions related to this regulation.

INFRACTIONS: Students who choose to demonstrate any of the following behaviors are subject to disciplinary consequences.

1. Knowingly possessing, using, being under the influence of, selling or distributing alcohol or illegal drugs, possessing drug paraphernalia, or admitting to or being convicted of minor in possession or minor in consumption. Students shall not knowingly remain in an area where

minors are consuming alcoholic beverages other than their own residence or a recognized place of worship. Students shall not knowingly remain in an area where illegal drugs are being used.

2. Possessing or using tobacco products.
3. Engaging in any activity classified as a Class III Misdemeanor or more serious offense, as provided by the laws of the State of Nebraska. Offenses include but are not limited to: assault, threats and intimidation of students and/or faculty, shoplifting, theft, etc.
4. Bringing to school, possessing, handling, or transmitting or using any dangerous weapon in school, on school grounds, or at a school function off of school grounds.
5. Violating the Madison Public School's Harassment Regulation.
6. Anything that is not specifically identified above, but which constitutes a danger to other students, interferes substantially with any extracurricular activity, or is deemed by the administration to be incompatible with the standards required of students enrolled in the Madison Public Schools.
7. Committing an act classified as a felony by the State of Nebraska may be considered a third offense under this regulation.

Note: This list of infractions is not intended to be all-inclusive. School officials and the Board of Education will deal with all violations and consequences on an individual basis in consideration of the unique details and circumstances involved in each situation and in observance of the district's established procedures for considering appeals or grievances.

PROCEDURES:

Reporting Violations: violations of the expectations noted above may be self-reported by the student or may be reported by any person witnessing the conduct to any school official (Lead Teacher, Athletic Director, Counselor, or Principal). Anonymous reports will be disregarded unless there is an immediate threat to the safety of students, staff, or facilities.

Investigation: upon any report of a potential violation of this regulation, the school official receiving the report will complete each of these steps:

1. report the potential violation to an identified school official.
- 2a. If the report is initiated by a student, the school official will document the exact time and date of the student-initiated report and will schedule a meeting to discuss details of the violation when a parent/guardian is able to be present.
- 2b. If the report is initiated by a person witnessing the conduct, the school official will document reported details of the violation and will schedule a meeting to discuss details of the violation when a parent/guardian is able to be present. An alleged violation of this regulation by a student may only be investigated by school officials if the report is received within one calendar year of the date the alleged violation.
3. the school official will make reasonable attempts to contact the parent/guardian to schedule a meeting of the student, the student's parent/guardian, and any two school officials within 30

hours. A phone conference will be a suitable alternative to the face to face meeting. The purpose of this meeting will be to determine whether a violation of this regulation has occurred, to document all relevant details of that violation, and to assign consequences based on that violation. In the event that the parent/guardian does not schedule the meeting or does not attend the scheduled meeting, the parent/guardian waives the right to be present for the meeting and the meeting will proceed as scheduled.

4. school officials participating in such a meeting will prepare a written summary of the meeting which will be reported to school administration and filed in the student's individual student folder.

Assignment of Consequences: consequences assigned a student will generally begin on the day of the violation meeting, or at such other time as specified by a school administrator. Any student serving a consequence at any level of offense will be suspended from publicly representing MPS and/or attending on- or off-campus MPS activities. Any student serving a consequence at any level of offense will be permitted to attend and participate in practices, meetings, class period activities and lessons subject to any further restrictions noted below. The term "activities" shall mean all events in which students are supervised by MPS staff acting in that capacity, transported in MPS vehicles, wear MPS uniforms, or use MPS equipment. Activities from which a student may be suspended also include events such as Coronation and Prom, but not Commencement.

Coaches and sponsors shall have the authority to request students in that specific organization who are suspended through his regulation to attend public school events in a service role, but such students shall not wear uniforms, compete or perform individually or as part of a group, or in any other way publicly represent the school.

School officials may specify the frequency of alcohol/drug evaluations and identify who may provide such evaluations. In all cases, the student/parent/guardian shall be responsible for all costs associated with the evaluations. A list of local agencies providing evaluations is available from the principal, school nurse, or guidance counselor.

Consequences for school activity participants:

1. 1st offense: suspended from publicly representing the school for 14 days
A first offense consequence may be reduced to 7 days provided the student reports the violation within 24 hours of violation and before participating in the next school activity to the lead teacher, athletic director, counselor, or principal.
2. 2nd offense: suspended from publicly representing the school for 28 days
Note: Re-admittance into the activities program will require an alcohol/drug evaluation performed at student/guardian expense

and successful compliance with all recommendations that arise from that evaluation if the previous and second offense were alcohol or drug related.

3. 3rd offense: suspended from publicly representing the school for 1 calendar year (365 days)

Note: Re-admittance into the activities program will require an alcohol/drug evaluation performed at student/guardian expense and successful compliance with all recommendations that arise from that evaluation if the previous and third offense were alcohol or drug related.

4. 4th offense: suspended from publicly representing the school for remainder of middle school or high school career

Note: Re-admittance into the activities program will require an alcohol/drug evaluation performed at student/guardian expense and successful compliance with all recommendations that arise from that evaluation if the previous and fourth offense were alcohol or drug related.

Consequences for students who are not school activity participants:

1. 1st offense: required to perform 20 hours of approved community service work

A first offense consequence may be reduced to 10 hours provided the student reports the violation within 24 hours of the violation to the lead teacher, athletic director, counselor, or principal. All assigned community service hours must be completed in order to qualify for Senior privileges.

2. 2nd offense: suspended from school for 1 day and required to perform 30 hours of approved community service work

Note: all assigned community service hours must be completed in order to qualify for Senior privileges.

3. 3rd offense: suspended from school for 2 days and required to perform 40 hours of approved community service work

Note: all assigned community service hours must be completed in order to qualify for Senior privileges.

4. 4th offense: suspended from school for 3 days required to perform 50 hours of approved community service work

Note: all assigned community service hours must be completed to qualify for Senior privileges.

Legal Protection: In the event the student contests an alleged violation resulting from a citation or other legal action that may result in court action, school officials have the authority to defer consequences until the issue has been resolved in the court system.

Appealing Assigned Consequences: In the event that consequences assigned by school officials through this regulation are contested by the student or his/her parent/guardian, the offended party may appeal the consequences assigned by submitting a written appeal to the Superintendent. When such an appeal is filed with the superintendent, all consequences assigned will be immediately suspended and deferred until the superintendent has completed a review of the details of the violation and the assigned consequences. The superintendent will

issue a written statement either affirming the consequences as originally assigned or modifying them in some manner. In the event that any assigned consequences remain following the superintendent's review, those consequences or the modified consequences will be implemented at the time the superintendent issues his response to the appeal. Appeals of the superintendent's decision may be considered by the Grievance Committee of the Board of Education.

Eligibility Timeline: All consequences and timelines refer to a student's 3-year middle school career or 4-year high school career. Student eligibility under this regulation will begin anew upon the student's enrollment in grade 9.

Eligibility Reinstatement for Students Participating in School Activities: Any student suspended a second time from publicly representing the school through this regulation who successfully completes all requirements of any diversion or probation program, pays any fines, complies with all recommendations of counseling and/or drug/alcohol evaluations, and completes 20 hours of approved community service may reduce the second suspension by up to 14 days. Any student suspended a third or fourth time from publicly representing the school through this regulation who successfully completes all requirements of any diversion or probation program, pays any fines, complies with all recommendations of counseling and/or drug/alcohol evaluations, and completes 60 hours of approved community service may reduce the third or fourth suspension by up to 90 days. This process of buying back suspension time may be repeated. Any days suspended through this provision shall be deducted from the end of the suspension period.

Community service hours specified in the suspension buyback provision shall meet each of these criteria:

1. Must be apart from MHS service learning hours and apart from any community service hours assigned by the legal system;
2. Must be approved in advance by any two of the following: A.D., principal or superintendent; and,
3. Must be documented in writing by the supervisor at the location where the student is working.

Once the community service hours have been completed, the student may submit a buyback request to the Activities Director or Athletic Director, who will then form a committee to consider the request.

The Activities Director or Athletic Director shall have the responsibility to select members of this committee and will select one committee member from each of the following groups: board of education, administration, staff, activity sponsors, and any other representative(s) deemed appropriate. It will be the student's responsibility to demonstrate a positive change in attitude and actions through his/her records of attendance, conduct, grades, and community activities to the appointed committee. This committee will consider the above items as well as teacher and administrative recommendations, school attendance, conduct, grades, any other legal issues/problems, etc. when determining possible reduction suspension (attendance and/or participation) time. The length of reduction (if any) will be left to the discretion of the Committee.



STANDARDTM RESPONSE PROTOCOL

STUDENT SAFETY

A critical ingredient in the safe school recipe is the classroom response to an incident at school.

Weather events, fire, accidents, intruders and other threats to student safety are scenarios that are planned and trained for by students, teachers, staff and administration.

SRP

Our school is expanding the safety program to include the Standard Response Protocol (SRP). The SRP is based on these four actions. Lockout, Lockdown, Evacuate

and Shelter. In the event of an emergency, the action and appropriate direction will be called on the PA.

LOCKOUT - "Secure the Perimeter"

LOCKDOWN - "Locks, Lights, Out of Sight" **EVACUATE** - "To the Announced Location" **SHELTER** - "For a Hazard Using a Safety Strategy"

TRAINING

Please take a moment to review these actions. Students and staff will be trained, and the school will drill these actions over the course of the school year.

More information can be found at <http://iloveguys.org>

LOCKOUT

SECURE THE PERIMETER

Lockout is called when there is a threat or hazard outside of the school building.

STUDENTS:

- Return to inside of building
- Do business as usual

TEACHERS

- Recover students and staff from outside building
- Increased situational awareness
- Do business as usual
- Take roll, account for students

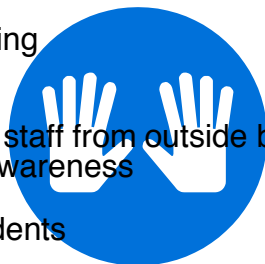

LOCKDOWN

LOCKS, LIGHTS, OUT OF SIGHT

Lockdown is called when there is a threat or hazard inside the school building.

STUDENTS:

- Move away from sight
- Maintain silence

TEACHERS:

- Lock classroom door
- Lights out
- Move away from sight
- Maintain silence
- Wait for First Responders to open door
- Take roll, account for students



EVACUATE

TO A LOCATION

Evacuate is called to move students and staff from one location to another.

STUDENTS:

- Bring your phone
- Leave your stuff behind
- Form a single file line
- Show your hands
- Be prepared for alternatives during response.

TEACHERS:

- Grab roll sheet if possible
- Lead students to Evacuation Location
- Take roll, account for students



SHELTER

FOR A HAZARD USING SAFETY STRATEGY

Shelter is called when the need for personal protection is necessary.

SAMPLE HAZARDS:

- Tornado
- Hazmat

SAMPLE SAFETY STRATEGIES:

- Evacuate to shelter area
- Seal the room

STUDENTS:

- Appropriate hazards and safety strategies

TEACHERS:

- Appropriate hazards and safety strategies
- Take roll, account for students



Title I: School-Parent-Child Compact

The Madison Public School and the parents of students participating in activities, services, and programs funded by Title I have jointly developed this Compact which outline how the parents, school staff, and students will share the responsibility for improved student academic achievement and the means by which the school and parents will build and develop a partnership to help children achieve the State's high standards.

School Responsibilities:

The faculty and staff of the District, will:

- Provide high quality curriculum and instruction in a supportive and effective learning environment to enable children to meet the challenging State academic standards.
- Consider the promises made in the Compact at parent-teacher conferences.
- Provide parents with frequent progress reports pursuant to district policy.
- Communicate and work with families to support students' learning.

Parent Responsibilities:

The parent(s) will support their child's learning in the following ways:

- Communicate and work with teachers and school staff on an ongoing basis to be involved and support my child's learning.
- Value and support my child's attendance at school.
- Ensure that homework is completed.
- Promote positive use of my child's extracurricular time.
- Participate in parent groups that support the district's students.
- Endeavor to stay informed about my student's progress and request updates as needed.

Student Responsibilities:

The student will share the responsibility to improve his or her academic achievement in the following ways:

- Cooperate with my teachers in school and be responsible for my behavior.
- Complete all of my homework assignments on time.
- Participate to the best of my ability in all of my classes.
- Participate in extracurricular activities which will help me become a better student and stay active in my school and community.
- Let my teachers and family know when I need help.

FOOTBALL	MS	Dance	Youth Leadership	FFA
HC- JOE CRILLY	TRAVIS JORDAN	Erin Mackey	D. Fuhs	K. Phillips
COLLIN CRILLY	TOM HARRINGTON			
SHANE PRATHER		Cheer	Summer Weights	FCCLA
JIM CRILLY		Aly Jurgensmeier	C. Crilly	A. Jurgensmeier
			C. Miller	
SOFTBALL		Class Sponsors	Weights Coord	HAL
HC- DAVID KAPS		9th- V. Lafleur	Jim Crilly	B. Middleton
MIKE PREISTER		10th- S. Foley		
CROSS COUNTRY	MS	11th- R. Fite	Crisis Team	Elem. Stud Co.
HC- CONNIE HERZ	CONNIE HERZ	12th- D.Fuhs	B. Kunz	J. Cooper
CASEY WOLTA		B. Kunz	B. Kunz	J. Lewis
			T. Rother	E. Salinas
VOLLEYBALL	MS	Art Club	Prom	
HC- NICOLE UNKEL	VANESSA LAFLEUR	Casey Wolta	R. Fite	
CHRIS MILLER	JACKIE STUECKRATH		B. Kunz	
PAIGE HOLUB		Computer Coord.	Homecoming	
		T. Braithwait	J. Englemann	
GIRLS BB	MS	Drama Club	B. Middleton	
HC- JOE CRILLY	ROB FITE	T. Wagner		
KYLE JACKSON	DAVID KAPS		MS Class Spon	
BOYS BB	MS	History Day	6th-B. Middleton, Joe Crilly	
HC- DAN FUHS	TRAVIS JORDAN	R. Fite	7th- L. Greunke, D. Johnson	
LANDONN MACKEY	DAVID KAPS		8th- T. Harrington, J. Ferguson	
CHRIS MILLER		Student Council	Concessions	
		D. Brandl	L. Mackey	
WRESTLING	MS	M-Club	Speech	
HC- KOLBY LEGATE	TOM HARRINGTON	R. Fite	HC- V. Lafleur	
JOSH MCPHILLIPS			E. Salinas	
TRACK	MS	NHS	Vocal Music	
HC- REID EHRISMAN	SHANE PRATHER	P. Kratochvil	Jennifer Fees	
PAT KRATOCHVIL	PAIGE HOLUB			
CONNIE HERZ	GARRETT KOOPMAN	Quiz Bowl		
COLLIN CRILLY		R. Fite		
DAN FUHS				
GOLF				
HC- ROB FITE				

