

Board of Education Special Meeting

Monday, June 24, 2019 8:00 AM

1. Call to Order
2. Flag Salute
3. Open Meetings Act
4. Roll Call
5. Review of Agenda
6. Motion to approve agenda as presented. Passed with a motion by JC Ourada and a second by Suzanne Brodine.
7. Alicia Beavers: Yea, Suzanne Brodine: Yea, Morgan Fouts: Yea, Jeff Meads: Yea, JC Ourada: Yea, Dana Steiner: Yea
8. Citizen's Comments
9. Approve Roofing bid from (Selected Company)
10. Motion to approve the bid from Prairie View. \$18,200 and \$760. Passed with a motion by Jeff Meads and a second by JC Ourada.
11. Alicia Beavers: Yea, Suzanne Brodine: Yea, Morgan Fouts: Yea, Jeff Meads: Yea, JC Ourada: Yea, Dana Steiner: Yea
12. Approve Bid from C-Tech Restoration
13. Motion to approve the bid from C-Tech for the removal of mold. Funds to come from Building fund. Passed with a motion by JC Ourada and a second by Suzanne Brodine.
14. Alicia Beavers: Yea, Suzanne Brodine: Yea, Morgan Fouts: Yea, Jeff Meads: Yea, JC Ourada: Yea, Dana Steiner: Yea
15. Approve Bid for Security Camera from (Selected Company)
16. Motion to approve the ESU 10 bid for video system in the amount of \$20,875. Passed with a motion by Suzanne Brodine and a second by Jeff Meads.

17. Alicia Beavers: Yea, Suzanne Brodine: Yea, Morgan Fouts: Yea, Jeff Meads: Yea, JC Ourada: Yea, Dana Steiner: Yea
18. Approve Computer Purchases for 2019-2020 school year

19. Motion to approve the purchase of Vinyl, poster paper, mac book airs (6), Drone repair parts, mac book pro (1) as presented in the amount of \$12,192.28. Passed with a motion by JC Ourada and a second by Morgan Fouts.
20. Alicia Beavers: Yea, Suzanne Brodine: Yea, Morgan Fouts: Yea, Jeff Meads: Yea, JC Ourada: Yea, Dana Steiner: Yea
21. Appoint and approve JC Ourada, Morgan Fouts, and Suzanne Brodine to the newly formed Finance Committee.

22. Consider the purchase of a new bus with a Nebraska DEQ (Volkswagon) Grant for 2019-2020.

23. Consider the purchase of a new van for pupil transportation and set up a purchasing schedule.

24. Revisit Board Goals

25. Review 2018-2019 Data.

26. Motion to Adjourn. Passed with a motion by JC Ourada and a second by Suzanne Brodine.
27. Alicia Beavers: Yea, Suzanne Brodine: Yea, Morgan Fouts: Yea, Jeff Meads: Yea, JC Ourada: Yea, Dana Steiner: Yea
28. Next Regular Board Meeting - July 8, 2019 (6:00 pm)

29. Adjournment

Intitled Map

Write a description for your map.

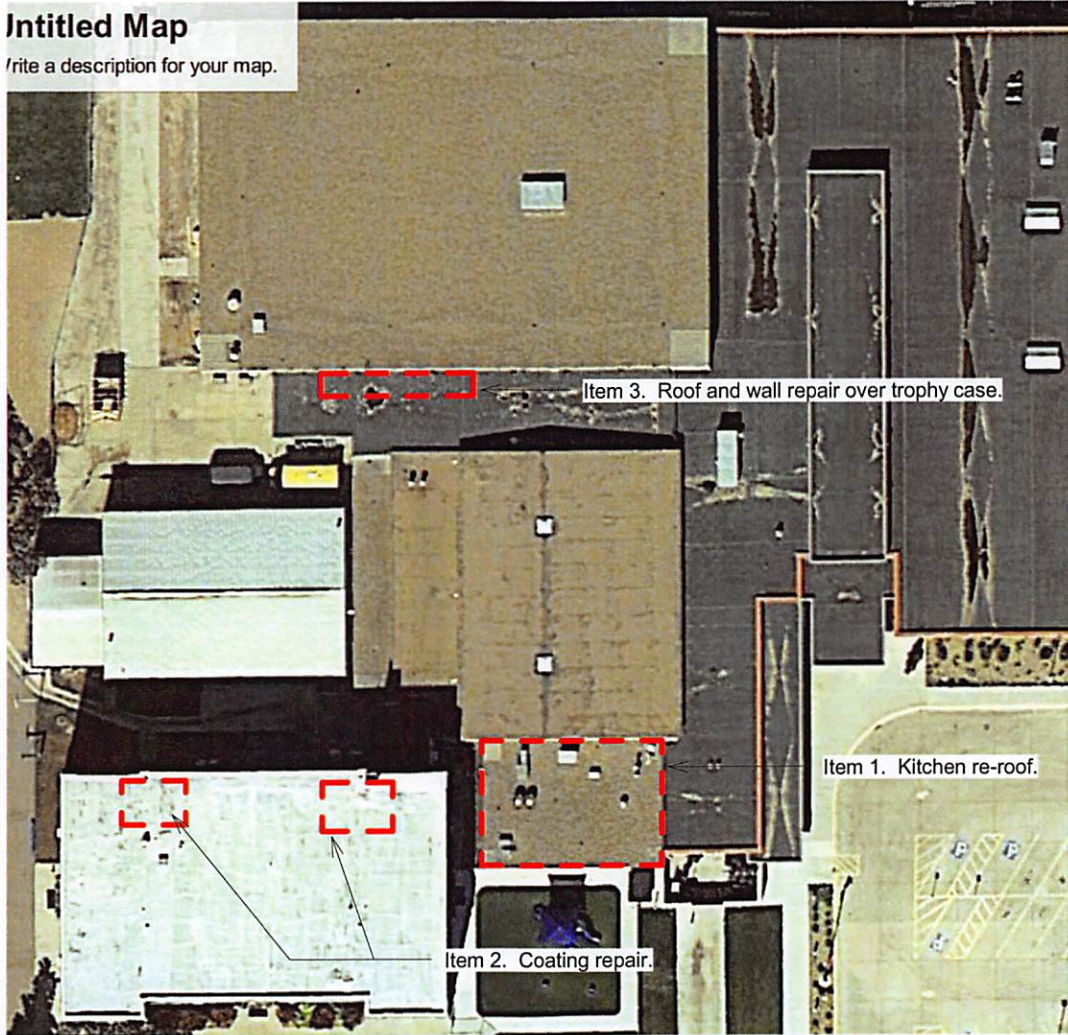

① Site
1" = 50'-0"

PRAIRIE VIEW
Roofing • Construction • Spray Applications
3210 Antelope Ave STE I
Kearney, NE 68847

Elm Creek
School
Re-Roof

SITE

Project number	190613	A101
Date	06-13-19	
Drawn by	Jon Sommerfeld	
Checked by	Checker	Scale 1" = 50'-0"

ESTIMATE



Elm Creek NE Public School
230 E Calkins Ave
Elm Creek, NE 68836
(308) 856-4300

Prairie View Roofing And Development, LLC

3215 East 97th Street
Kearney, Ne 68847

Phone: (308) 339-0174

Email: andy@prairie-view.com

Web: www.prairie-view.com

Estimate # 000371
Date 06/13/2019
PO # Original School
Business / Tax # 45-5307015

Description	Quantity	Rate	Total
838 Supreme Rubberized Coating	200.0	\$3.80	\$760.00
<p>Over the original school buildings roof drains, area of work 10 ft in all directions of the roof drains themselves. Power wash 30ft in all directions from the roof drains roof surface Apply sealant to all boots and flashings Apply Supreme Kraton rubberized coating in the locations listed above. Clean up the job site. Includes parapet walls</p>			

Subtotal \$760.00

Total \$760.00



One of the two roof drains. Work to be 10ft in all directions of this roof drain and the only other roof drain on this roof to the east.

By signing this document, the customer agrees to the services and conditions outlined in this document.

Elm Creek NE Public School

ESTIMATE



Elm Creek NE Public School
230 E Calkins Ave
Elm Creek , NE 68836
(308) 856-4300

Prairie View Roofing And Development, LLC

3215 East 97th Street
Kearney, Ne 68847

Phone: (308) 339-0174

Email: andy@prairie-view.com

Web: www.prairie-view.com

Estimate # 000367

Date 06/13/2019

PO # Kitchen 190613

Business / Tax # 45-5307015

Description	Quantity	Rate	Total
Item 1. Re-Roof layover over Kitchen	1.0	\$18,200.00	\$18,200.00
<p>1st. Remove the existing Rock and black EPDM roofing membrane. Pile the rock onsite for the owners use or remove off-site at no additional expense.</p> <p>2nd. Install a new 1/4" thick coverboard over the existing roof insulation with plates and screws at a density to achieve a 100 mph wind speed rating for the roofing system.</p> <p>3rd. Install a new 60 mil black EPDM roofing system. The new system comes with a 20-year manufacturer warranty and hail coverage up to 2" in diameter.</p> <p>4th. Install new fascia metal at the building edge, new termination bar at the building tie in. Our proposed roofing system is a near match to the roofing system over the main entrance.</p> <p>Note. Work includes roof membrane flashing for all penetrations flashings and stacks. The existing roof insulation will need to pass a moisture test for the roofing membrane manufacturer to issue their warranty. The moisture test will be performed during construction by Prairie View at no additional cost, the test will not detect mold. If insulation is found to be damaged the replacement cost is \$75.00 per square (100 Square Feet) per 2 inches.</p>			
Add Alternate Option 1	1.0	\$0.00	\$0.00
<p>Add one layer of 2" rigid insulation over the kitchen roof. This will add an additional R-Value of 11.8 to the roof system. This cost would be +\$1,580.00 to the contract total.</p>			

Subtotal \$18,200.00
Total **\$18,200.00**



Kitchen roof shown from above.

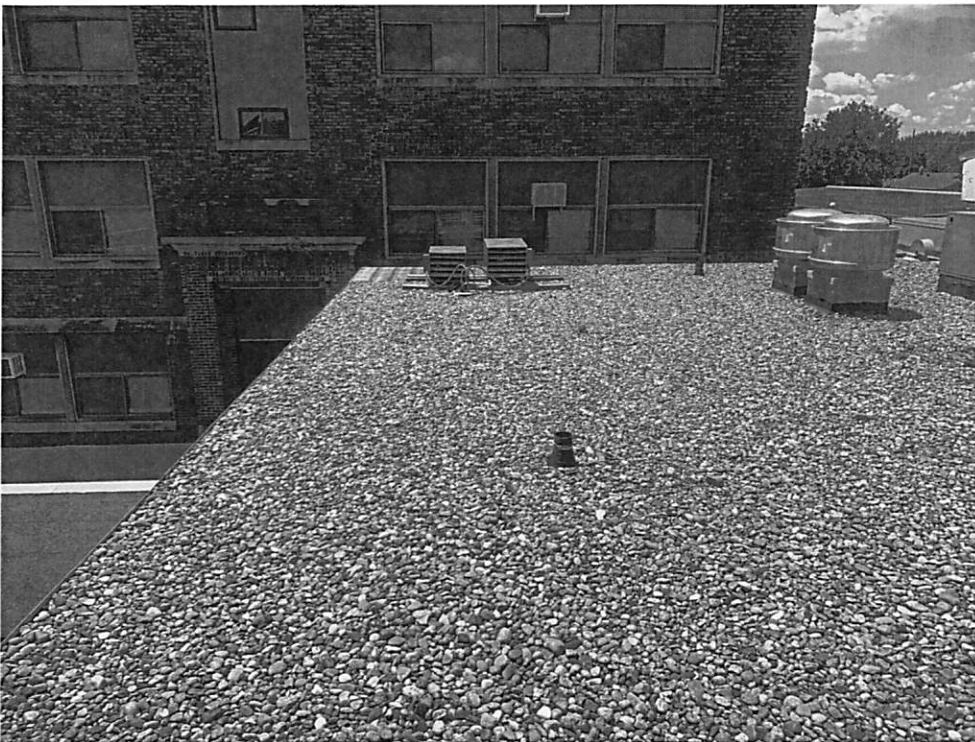

View from on the kitchen roof.



View from on the kitchen roof.

By signing this document, the customer agrees to the services and conditions outlined in this document.

Elm Creek NE Public School

Tillotson Enterprises
715 Huron Dr
Kearney, NE 68847
Office: 800-643-5731
Fax: 308-237-1006



Contract #15984 - 18146
Page 1 of 1
Date: 6/7/2019
2,378 square feet

To: Jason Sullivan - Elm Creek Public Schools
230 E. Calkins St
Elm Creek, Nebraska 68836
Phone: 308-856-4300
Cell: 308-325-4601

Job **School**
Location: 230 E. Calkins St
Elm Creek, Nebraska 68836

Submit specifications and estimates for: installing the FOAM system using PERMATHANE coating.
Remove rubber and install a 1/2 inch HD board (structodek)

1. Remove river rock off EPDM membrane.
- 2.
3. Install screws and 3 inch plates every two feet.
4. To prevent over-spray, cover vents and paper off edge detail.
5. Install a minimum of 1 1/2 inches of sprayed in place polyurethane foam over the specified area.
Foam thickness is an average and can vary + or -1/4" from proposed thickness.
Foam R-Value is 6.3/ inch.
6. Apply Permathane 70620 base coat over the entire foamed surface (1.5 gallons per square).
7. Apply Urethane Caulk where necessary.
8. Apply Permathane Aliphatic 7490 top coat over the entire foamed surface (2.0 gallons per square).

Tillotson Enterprises, Inc. will follow OSHA guidelines for fall protection by either installing a temporary OSHA fence and will use an employee to serve as an OSHA monitor (personnel going beyond OSHA fence will be tied off) or if OSHA fence is not used, they will be tied off during all phases of work.

Finished color: WHITE

Install the above system in accordance with NEOGARD specifications.

Minimum average dry mils of coatings over entire foamed surface is 42 mils
Elongation 263% Tensile Strength 3042 psi

WARRANTY: 10 year "leak free" material and 10 year "leak free" labor warranty (non pro-rated.)

* This system has a twenty year life expectancy

RENEWABLE WARRANTY: An additional warranty can be renewed at the end of the warranty period with an inspection and re-coat. If roof is re-coated on a regular basis, the roof may never need to be replaced again.

Any alteration or deviation from above specification involving extra costs, will be executed only upon written orders, and will become an extra charge over and above the estimate. Owner to carry fire, tornado, hail and other necessary insurance on above work. Workmen's compensation and public liability insurance on above work to be taken out by Tillotson Enterprises Inc. Tillotson Enterprises Inc is not responsible for any existing or future damage due to mold or mildew. In no event shall Tillotson Enterprises Inc. be liable to client or any third-party for incidental or consequential damages (Including, without limitation, claims for loss of business or lost profits) resulting from or arising out of the work.

We hereby propose to furnish material and labor - in accordance with the above specifications, for the sum of: Nineteen Thousand Seven Hundred Sixty Four dollars \$19,764.00

Payment to be made as follows: 50% with signed contract, and 50% within 30 days of project completion. Delinquent payment, upon any work completed, shall bear interest at 1 1/2% per month from date of completion, and, if suit is filed to enforce payment, owner will pay reasonable attorney fees and court cost. I understand that any failure to pay as and when required by the contract, all Warranty/Guarantees contained herein can be reduced or voided. The prices, specification and conditions are satisfactory and are hereby accepted. The contractor is authorized to do the work specified. Tillotson Enterprises Inc reserves the right to charge client for expenses incurred for a warranty service call if it is determined the problem is not a warranty issue covered by material and/or labor.

1st Payment: \$9,882.00 dollars
Date Paid:

2nd Payment: \$9,882.00 dollars
Date Paid:

If the first down payment is not received with the contract, then any additional material cost, labor cost, etc. will be passed on to the client when the job is started and included in the first payment.

Acceptance of the proposal. The above prices, specifications, and conditions are satisfactory and are hereby accepted. You are authorized to do the work as specified. Payment will be made as outlined above.

We agree to furnish the above items and conditions herein contained. All agreements contingent upon strikes, Acts of God, or other causes beyond our control.

Date of Acceptance _____

This contract price is void after 30 days

Purchaser _____

Contractor _____

#3



3



#3



#2



#2



1

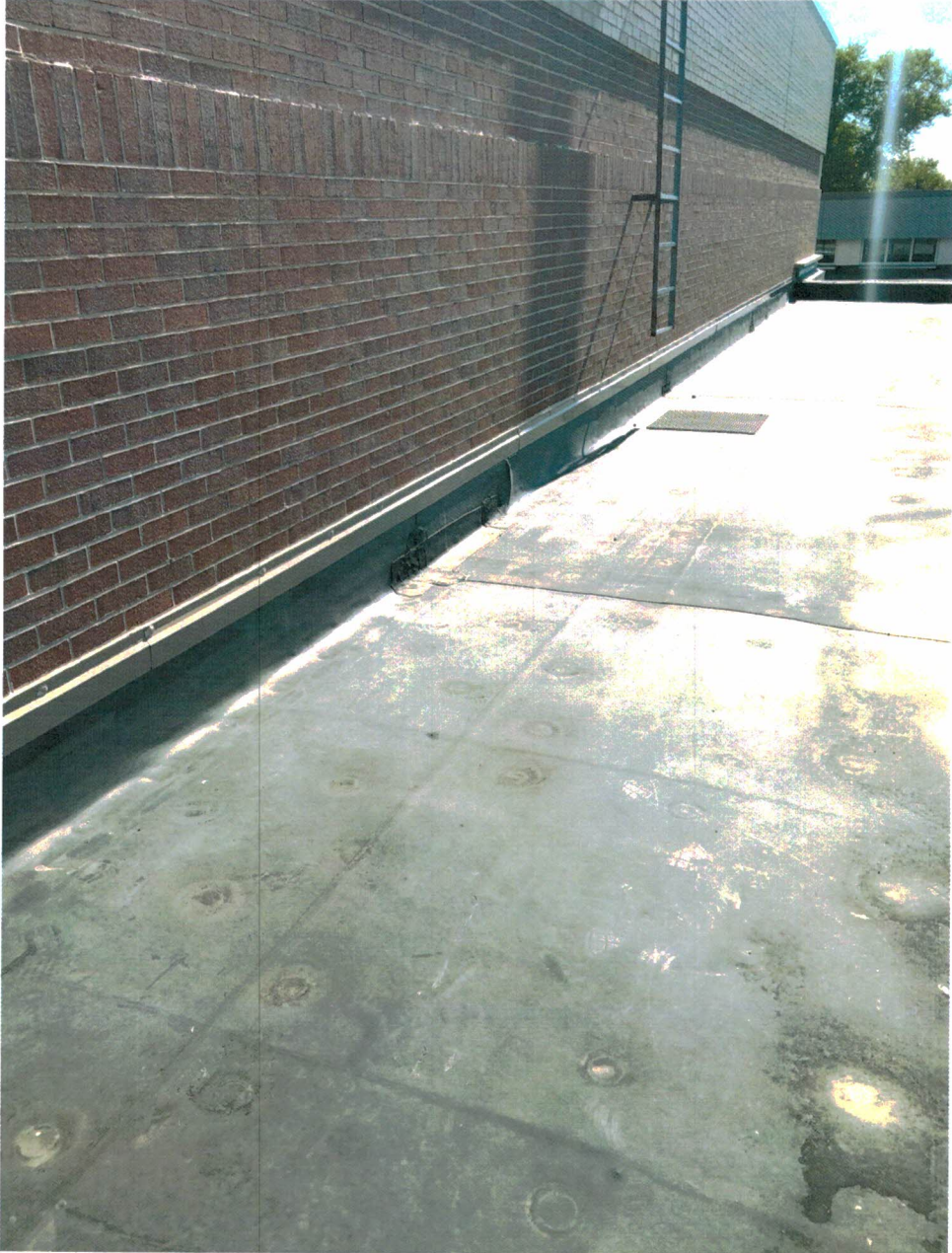





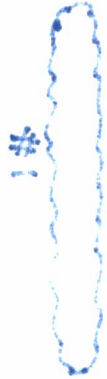

Elm Creek Schools

Write a description for your map.

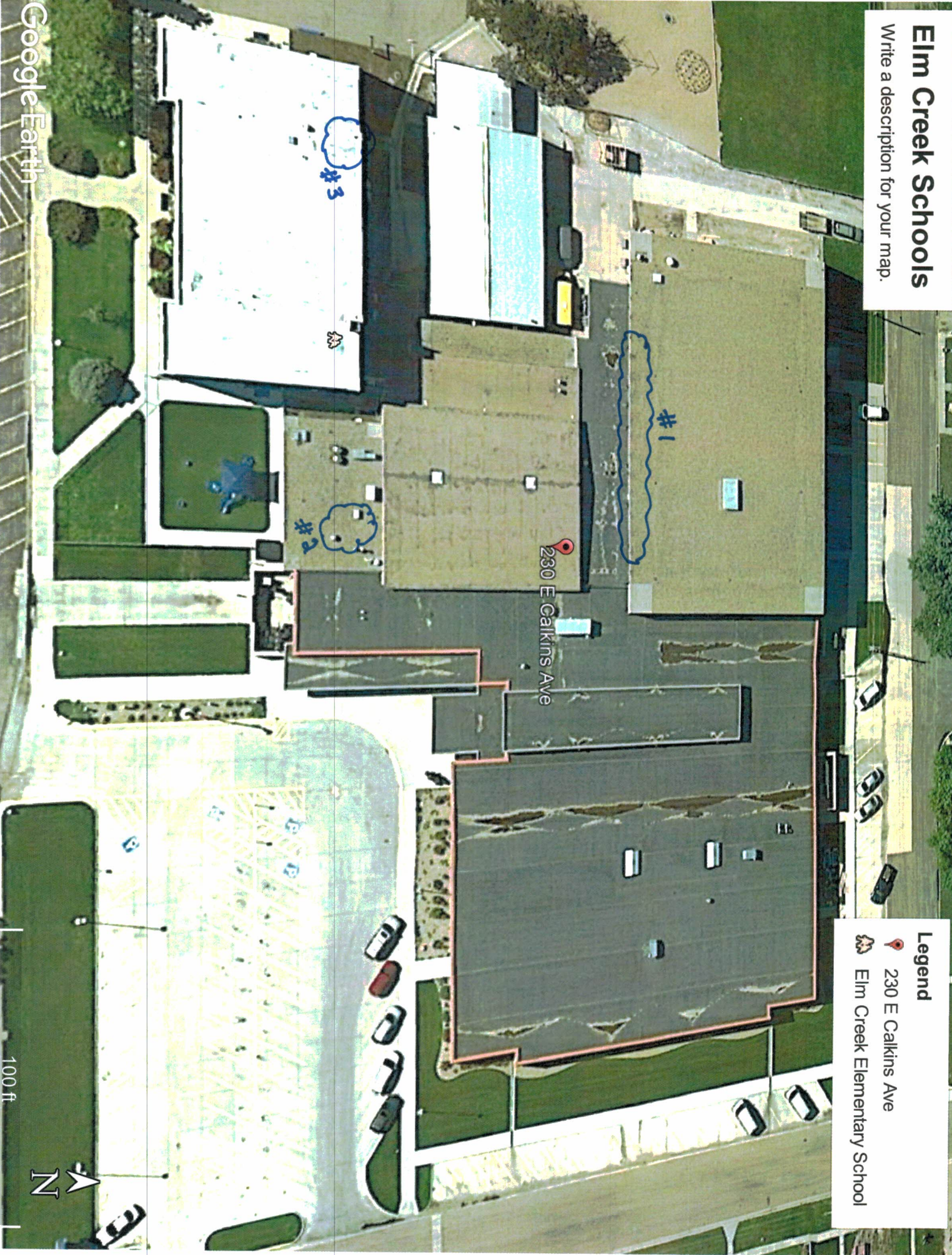

Legend

-  230 E Calkins Ave
-  Elm Creek Elementary School

Google Earth

100 ft





C-TECH RESTORATION

2409 AVE I
Kearney, NE. 68847
800-305-1796 Fax 308-237-4761
jason@ctechrestoration.com
TAX I.D. #47-0923647

Insured: Elm Creek Public School
Property: 230 E Calkins Ave
Elm Creek, NE 68836

Cellular: (308) 440-8193

Claim Number:

Policy Number:

Type of Loss:

Date of Loss:
Date Inspected:

Date Received:
Date Entered: 6/13/2019 6:28 AM

Price List: NEGI8X_JUN19
Restoration/Service/Remodel
Estimate: ELMCREEKSCHOOL

This is an estimate for the above listed property for mold abatement in a kindergarten classroom and elevator room area. Initial ATP testing indicated microbial growth was elevated in the thousands. Upon completion of project C-TECH guarantees readings to be below 100 which will be photo documented for quality control. All necessary personal protective equipment, engineering controls, disposal, and final cleaning included in this bid.



C-TECH RESTORATION

2409 AVE I
 Kearney, NE. 68847
 800-305-1796 Fax 308-237-4761
 jason@ctechrestoration.com
 TAX I.D. #47-0923647

ELMCREEKSCHOOL

Main Level

elevator

Height: 7' 4"

DESCRIPTION	QTY	UNIT PRICE	TOTAL
1. HEPA Vacuuming - Detailed - (PER SF) Underside of subfloor, framing joists, mechanical s Multiply factor of 2.5 for framing.	1,597.00 SF @	0.62 =	990.14
2. Clean with pressure/chemical spray - Very heavy Underside of subfloor, framing joists, mechanical s, Multiply factor of 2.5 for framing.	1,597.00 SF @	0.56 =	894.32
3. HEPA Vacuuming - Detailed - (PER SF) Walls	875.11 SF @	0.62 =	542.57
4. Clean with pressure/chemical spray - Very heavy Walls	875.11 SF @	0.56 =	490.06
5. Water extraction from hard surface floor - Cat 3 water Final extraction of contaminates from floor multiple passes charging for one	639.36 SF @	0.65 =	415.58

Elevator closet

Height: 7' 4"

DESCRIPTION	QTY	UNIT PRICE	TOTAL
6. Tear out wet drywall, cleanup, bag - Cat 3	422.00 SF @	0.90 =	379.80
7. HEPA Vacuuming - Detailed - (PER SF) Underside of subfloor, framing joists, mechanical s Multiply factor of 2.5 for framing.	42.25 SF @	0.62 =	26.20
8. Clean with pressure/chemical spray - Very heavy Underside of subfloor, framing joists, mechanical s, Multiply factor of 2.5 for framing.	42.25 SF @	0.56 =	23.66
9. HEPA Vacuuming - Detailed - (PER SF) Walls	190.67 SF @	0.62 =	118.22
10. Clean with pressure/chemical spray - Very heavy Walls	190.67 SF @	0.56 =	106.78
11. Water extraction from hard surface floor - Cat 3 water Final extraction of contaminates from floor multiple passes charging for one	42.25 SF @	0.65 =	27.46

Kindergarten Classroom

Height: 10'

DESCRIPTION	QTY	UNIT PRICE	TOTAL
12. Clean with pressure/chemical spray - Very heavy	742.52 SF @	0.56 =	415.81
13. HEPA Vacuuming - Detailed - (PER SF)	742.52 SF @	0.62 =	460.36
14. Water extraction from hard surface floor - Cat 3 water Final extraction of contaminates from floor multiple passes charging for one	149.19 SF @	0.65 =	96.97



C-TECH RESTORATION

2409 AVE I
 Kearney, NE. 68847
 800-305-1796 Fax 308-237-4761
 jason@ctechrestoration.com
 TAX I.D. #47-0923647

CONTINUED - Kindergarten Classroom

DESCRIPTION	QTY	UNIT PRICE	TOTAL
15. Hazardous Waste/Mold Cleaning Technician - per hour Remove cabinets into a six mill bag.	8.00 HR @	52.30 =	418.40

Crawlspace

DESCRIPTION	QTY	UNIT PRICE	TOTAL
16. Hazardous Material Remediation fogging of crawlspace under classroom and mechanical room with Goldmorr agent	1.00 EA @	800.00 =	800.00

Fees

DESCRIPTION	QTY	UNIT PRICE	TOTAL
17. Negative air fan/Air scrubber (24 hr period) - No monit. Four units for two days.	8.00 DA @	71.24 =	569.92
18. Add for HEPA filter (for negative air exhaust fan)	4.00 EA @	185.73 =	742.92
19. Respirator cartridge - organic vapor & acid gas (per pair) Four workers for two days.	8.00 EA @	15.98 =	127.84
20. Add for personal protective equipment - Heavy duty	16.00 EA @	18.82 =	301.12
21. Respirator - Full face - multi-purpose resp. (per day)	8.00 DA @	7.61 =	60.88
22. Add for HEPA filter (for canister/backpack vacuums)	2.00 EA @	50.73 =	101.46
23. Equipment decontamination charge - HVY, per piece of equip	2.00 EA @	47.91 =	95.82
24. Contamination - on-site ATP testing Initial ATP reading were in the thousands. C-TECH guarantees all areas to test below 100 upon completion.	10.00 EA @	20.92 =	209.20
25. Hazardous Waste/Mold Cleaning Technician - per hour	8.00 HR @	52.30 =	418.40
26. Containment Barrier/Airlock/Decon. Chamber	780.00 SF @	0.73 =	569.40

Drydown

DESCRIPTION	QTY	UNIT PRICE	TOTAL
-------------	-----	------------	-------



C-TECH RESTORATION

2409 AVE I
 Kearney, NE. 68847
 800-305-1796 Fax 308-237-4761
 jason@ctechrestoration.com
 TAX I.D. #47-0923647

CONTINUED - Drydown

DESCRIPTION	QTY	UNIT PRICE	TOTAL
27. Dehumidifier (per 24 hour period) - XLarge - No monitoring	8.00 EA @	101.25 =	810.00

Grand Total Areas:

1,659.11 SF Walls	830.80 SF Ceiling	2,489.91 SF Walls and Ceiling
830.80 SF Floor	92.31 SY Flooring	204.67 LF Floor Perimeter
0.00 SF Long Wall	0.00 SF Short Wall	204.67 LF Ceil. Perimeter
830.80 Floor Area	893.41 Total Area	1,659.11 Interior Wall Area
1,584.78 Exterior Wall Area	170.33 Exterior Perimeter of Walls	
0.00 Surface Area	0.00 Number of Squares	0.00 Total Perimeter Length
0.00 Total Ridge Length	0.00 Total Hip Length	



C-TECH RESTORATION

2409 AVE I
Kearney, NE. 68847
800-305-1796 Fax 308-237-4761
jason@ctechrestoration.com
TAX I.D. #47-0923647

Summary for Dwelling

Line Item Total	10,213.29
Replacement Cost Value	\$10,213.29
Net Claim	\$10,213.29

ESU10

76 Plaza Blvd
Kearney, NE 68845
(308)865-5664

Quote

Submitted on 06/19/2019

Entity	Vendor	Created By
Elm Creek Public Schools	HikVision	Nate Miles
	Project	Pricing valid until
	Elm Creek	7/19/2019

NVR System	Qty	Unit price	Total price
64-Channel, 12MP NVR, 160TB capacity, quad Ethernet, remote access, 512MB/s	1	\$3,000.00	\$3,000.00
10TB WD Surveillance HDD	4	\$275.00	\$1,100.00
Installation/Setup, camera configuration	20	\$65.00	\$1,300.00
Notes: Labor at Tier V, 106 hour contract. Using existing PoE switches (2 new with E-Rate)		Subtotal	\$5,400.00

IP Cameras and Accessories	Qty	Unit price	Total price
6MP Outdoor 360° Fisheye Camera	8	\$425.00	\$3,400.00
8MP Outdoor 2.8mm Dome Camera	25	\$225.00	\$5,625.00
Corner Bracket Mount	6	\$20.00	\$120.00
Long Camera Wall Mount	10	\$25.00	\$250.00
360° Pendant Cap	6	\$20.00	\$120.00
Dome Pendant Cap	4	\$15.00	\$60.00
Notes:		Subtotal	\$9,575.00

Installation & Labor	Qty	Unit price	Total price
34 camera runs, 1 new run to new switch location, 2 to gym and entry (Labor)	80	\$65.00	\$5,200.00
1000' CAT6A (augmented) cable indoor	8	\$215.00	\$1,720.00
1000' CAT6 outdoor cable	1	\$250.00	\$250.00
CAT6A female jack, male crimps	72	\$2.50	\$180.00
Patch cables/panels, cabinet, installation hardware	1	\$500.00	\$500.00
Existing Contract credit	30	\$65.00	-\$1,950.00
Notes: 30+ contract hours exist until August 1st. Labor amount is an estimate only.		Subtotal	\$5,900.00

\$20,875.00

*Jason Sullivan
Co-7 Splanning*

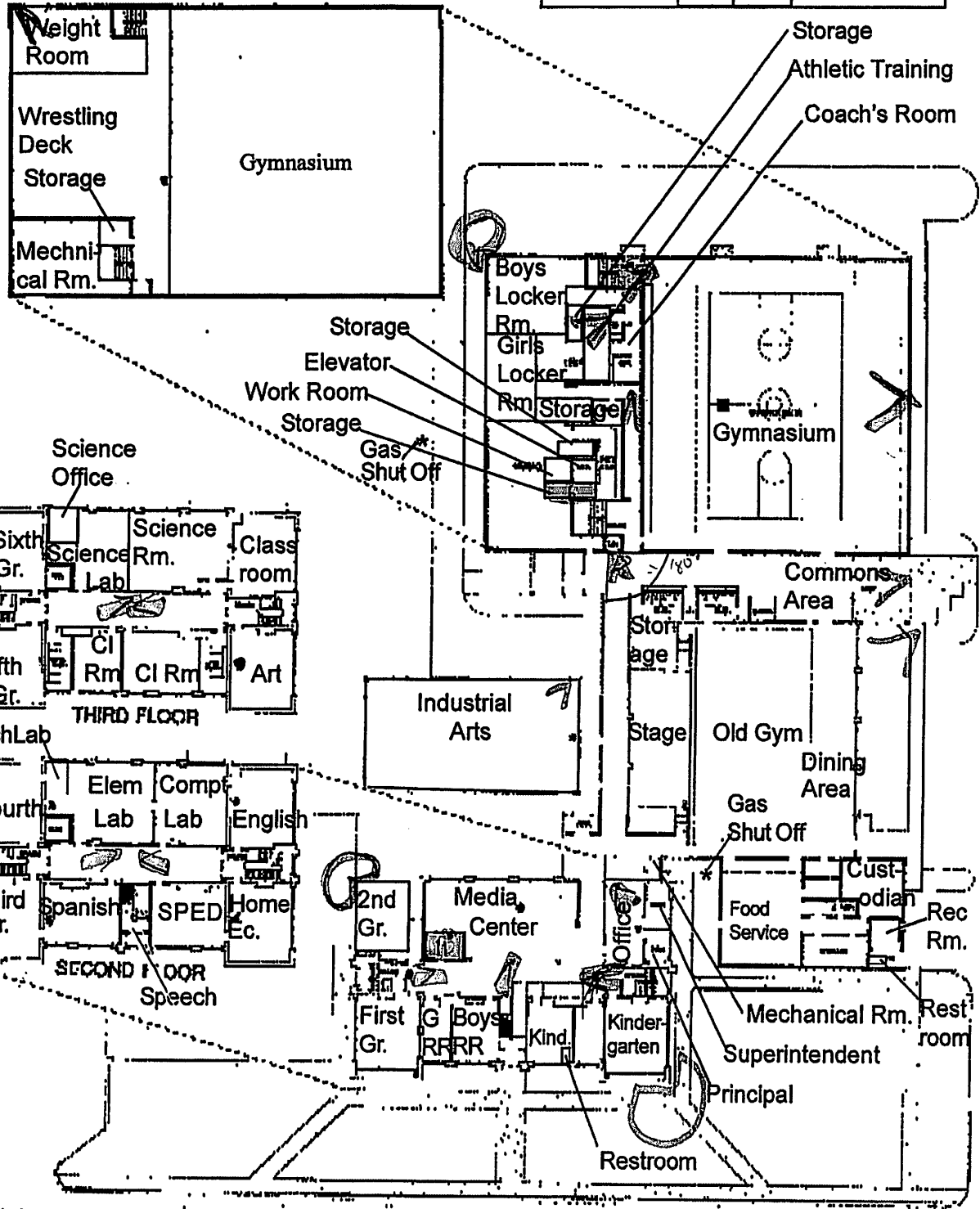
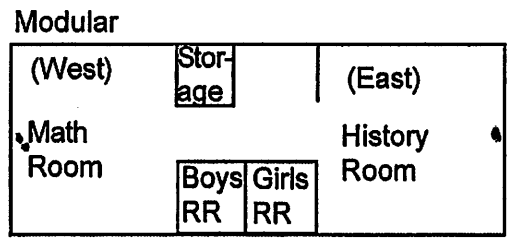

Adobe PageMaker 7.0

20 = Total

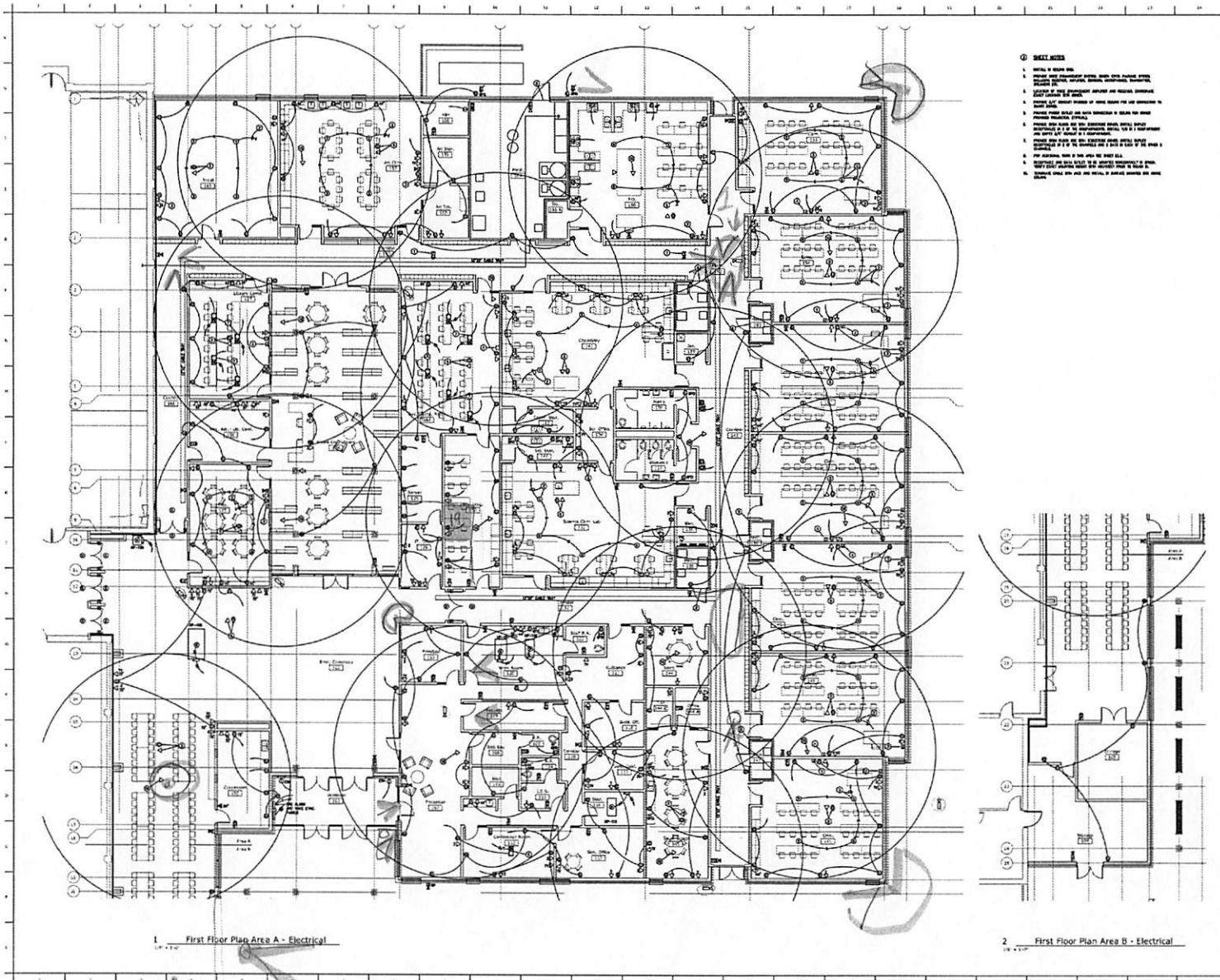

1 First Floor Plan Area A - Electrical

2 First Floor Plan Area B - Electrical

- NOTES**
1. REFER TO SHEET 001.
 2. ALL ELECTRICAL WORK SHALL BE IN ACCORDANCE WITH THE NATIONAL ELECTRICAL CODE (NEC) AND THE NATIONAL FIRE ALARM AND SIGNAL CODE (NFPA 72).
 3. ALL ELECTRICAL WORK SHALL BE IN ACCORDANCE WITH THE LOCAL CODES AND ORDINANCES.
 4. ALL ELECTRICAL WORK SHALL BE IN ACCORDANCE WITH THE MANUFACTURER'S INSTRUCTIONS.
 5. ALL ELECTRICAL WORK SHALL BE IN ACCORDANCE WITH THE DESIGNER'S REQUIREMENTS.
 6. ALL ELECTRICAL WORK SHALL BE IN ACCORDANCE WITH THE DESIGNER'S REQUIREMENTS.
 7. ALL ELECTRICAL WORK SHALL BE IN ACCORDANCE WITH THE DESIGNER'S REQUIREMENTS.
 8. ALL ELECTRICAL WORK SHALL BE IN ACCORDANCE WITH THE DESIGNER'S REQUIREMENTS.
 9. ALL ELECTRICAL WORK SHALL BE IN ACCORDANCE WITH THE DESIGNER'S REQUIREMENTS.
 10. ALL ELECTRICAL WORK SHALL BE IN ACCORDANCE WITH THE DESIGNER'S REQUIREMENTS.



BVH ARCHITECTS
 ARCHITECTS
 5000 WEST 10TH AVENUE
 DENVER, COLORADO 80202
 P: 303.440.4400
 F: 303.440.4400
 WWW.BVHARCHITECTS.COM

DESIGNER
 ELLEN AND ASSOCIATES
 1000 17TH AVENUE, SUITE 210
 DENVER, COLORADO 80202
 P: 303.440.4400
 F: 303.440.4400
 WWW.ELLENARCHITECTS.COM

Mechanical/Electrical Engineer
 ENGINEERING CONSULTANTS, INC.
 1000 17TH AVENUE, SUITE 210
 DENVER, COLORADO 80202
 P: 303.440.4400
 F: 303.440.4400
 WWW.ENGINEERINGCONSULTANTS.COM

■ = Discussed locations
 ■ = Suggested locations
 ■ = Wiring Closet
 16 = Total

Elm Creek 7-12
 Public School Addition



Company Address 60 E 3rd Ave
Suite 300
San Mateo, California 94401
US

Created Date 6/21/2019
Expiration Date 7/31/2019
Quote Number 00014731

Prepared By Sarah Reilert
Email sarah.reilert@verkada.com

Contact Name Nate Miles
Phone (308) 865-5664
Email nmiles@esu10.org

Bill To Name Educational Service Unit 10
Bill To 76 Plaza Blvd
Kearney, NE 68845
USA

Ship To Name Educational Service Unit 10
Shipping Method Ground

Product	Line Item Description	List Price	Discount	Unit Price	Quantity	Subtotal	Total Price
D30-HW	Standard indoor dome	\$799.00	40.00%	\$479.40	13.00	\$10,387.00	\$6,232.20
D40-HW	Mini indoor dome	\$799.00	40.00%	\$479.40	16.00	\$12,784.00	\$7,670.40
D50-HW	Standard outdoor dome	\$999.00	40.00%	\$599.40	8.00	\$7,992.00	\$4,795.20
D80-HW	Fisheye (1 is optional)	\$1,899.00	40.00%	\$1,139.40	2.00	\$3,798.00	\$2,278.80
LIC-5Y	5-year licensing	\$799.00	40.00%	\$479.40	39.00	\$31,161.00	\$18,696.60

Total Price \$39,673.20
Shipping and Handling \$366.99
Grand Total \$40,040.19

Total does not include any applicable sales tax unless otherwise specified.

ESU10

76 Plaza Blvd
Kearney, NE 68845
(308)865-5664

Quote

Submitted on 06/21/2019

Entity Elm Creek Public Schools	Vendor Verkada	Created By Nate Miles
	Project Elm Creek	Pricing valid until 7/31/2019

Installation & Labor	Qty	Unit price	Total price
34 camera runs, 1 new run to new switch location, 2 to gym and entry (Labor)	80	\$65.00	\$5,200.00
Controller/camera setup configuration	10	\$65.00	\$650.00
1000' CAT6A (augmented) cable indoor	8	\$215.00	\$1,720.00
1000' CAT6 outdoor cable	1	\$250.00	\$250.00
CAT6A female jack, male crimps	72	\$2.50	\$180.00
Patch cables/panels, cabinet, installation hardware	1	\$500.00	\$500.00
Existing Contract credit	30	\$65.00	-\$1,950.00
Notes: 30+ contract hours exist until August 1st. Labor amount is an estimate only.		Subtotal	\$6,550.00

\$6,550.00



VVS Surveillance Systems

310 West Highway 30, Cozad, NE 69130

QUOTE #	VVSQ1023
DATE	Jun 6, 2019

To Cory Spotanski
 Elm Creek Public Schools
 230 E Calkins Ave
 Elm Creek, NE 68836
 United States

Phone (308) 856-4300

Salesperson	P.O. Number	Payment Terms	Due Date
Marvin Hernandez			Jul 6, 2019

QTY	DESCRIPTION	UNIT PRICE	TOTAL PRICE
	NVR System		\$12,610.12
1	Rack Mount Network Video Recording System I7 Quad-Core,250 GB SSD, 8 Gigs of RAM, Dual NIC, Windows 10 Pro Operating System, Video Card (1 Year Warranty)		
3	8 TB 5400 RPM 256MB Cache SATA 6.0Gb/s 3.5"		
3	Switch L3 managed 24 x 10/100/1000 (PoE+) + 2 x 10/100/1000 + 2 x combo Gigabit SFP desktop rack-mountable PoE+		
26	Professional IP Camera License		
2	Battery Backup		
1	24-PORT PANEL CAT5E UNIVERSAL 110-MOD BLACK 1U		
1	Ball Bearing Sliding Rail		
1	Tripp Lite 1U Rack-Mount Power Strip, 12-Outlets, 15 Ft. Cord (RS-1215)		
	Optional Outdoor 360 Camera		\$0.00
1	Outdoor camera with mount system - Outdoor Northeast corner of High School (Optional)	\$0.00	\$0.00

QTY	DESCRIPTION	UNIT PRICE	TOTAL PRICE
	12MP Outdoor Vandal Resistant Dome Camera (Optional)	\$988.82	\$988.82
	Outdoor Pendant Cap for 360 Camera (Optional)	\$57.08	\$57.08
	Camera Corner Mount (Optional)	\$68.73	\$68.73
	Dome Camera Wall Mount (Optional)	\$45.43	\$45.43
1	Professional IP Camera License (Optional)	\$143.11	\$143.11
200	Cat5e ethernet yellow (Optional)	\$0.14	\$28.00
6	Installation Labor (Optional)	\$80.00	\$480.00
	Optional KVM		\$940.80
1	19" Widescreen Console drawer (Optional - SELECTED)	\$940.80	\$940.80
1	Monitor, keyboard and mouse (Optional)	\$237.98	\$237.98
	24" LED Monitor		
	HP Keyboard/Mouse Kit		
	Pick one Livestreaming camera		\$2,328.20
1	PTZ Network Camera for live streaming - Free 90 day Camerastreamer trial (Optional - SELECTED)	\$2,328.20	\$2,328.20
1	HDTV 1080p Fixed Dome Camera Zipstream technology WDR – Forensic Capture Lightfinder technology Two-way audio and I/O ports - Gym camera (Optional)	\$814.11	\$814.11
	IP Cameras & Accessories		\$18,592.37
1	Outdoor camera with mount system - Outdoor Northwest corner of High School 12MP Outdoor Vandal Resistant Dome Camera Outdoor Pendant Cap for 360 Camera Camera Corner Mount Dome Camera Wall Mount		
1	4K Outdoor Bullet Camera		

QTY	DESCRIPTION	UNIT PRICE	TOTAL PRICE
	(4) 4K at 25/30 fps OptimizedIR Forensic WDR and Lightfinder I/O ports and audio support Zipstream		
	(4) Conduit Back Box		
1	High quality audio and video 2-way communication 24/7 video identification Remote entry control - Main entrance video door station		
11	2MP Indoor Fixed Dome Network Camera w/ WDR - Indoor hallways		
3	8 MP, 360° multisensor camera - Indoor hallways		
5	12 MP MINI DOME, DISCREET 360 VIEW		
5	12MP 360 Vandal resistant case		
1	Telescopic Adjustable Length - Outdoor & Indoor - Swivel Action - Vandal and Corrosion resistant - Wrestling Room		
1	Pendant Kit - Wrestling Room		
	Installation		\$13,099.90
5,500	Cat5e ethernet yellow		
200	18 / 2 Wire Non-Plenum Power Wire		
32	1' Blue Cat5 Patch Cable		
1	Misc. Conduit, Electrical Boxes, Fittings		
141	Labor		
346	Mileage		

SUBTOTAL	\$47,571.39
SHIPPING	\$100.00
SALES TAX	\$0.00
TOTAL	\$47,671.39

Notes

Please contact me if I can be of further assistance.

All quotes good for 30 calendar days. 50% down payment on equipment only is required at time of order. Remaining invoice must be paid in full within 15 days of completion of installation of the equipment. Customer will be required to provide an internet connection for remote view and access. Installation includes: Setup and installation of above listed equipment along with training and support for one year from installation date. Labor time is estimate only. Actual labor amount may vary depending on conditions of service.

To accept this quotation, sign here and return: _____

Thank You For Your Business!

Board Retreat T-Chart

What's going well?	What are issues or areas of improvement?
<ul style="list-style-type: none"> ● Learning Environment (Culture) ● Improvements with reading skills due to interventions ● Good to Great district rating ● Lunch Intervention for the high school ● Reading Program and HAL Program - Personalization ● Connections with the community. ● Maintaining and Increasing our academic expectations. ● Mental Health Services (psychologist) ● More School Pride in the kids and community ● Expanded offerings at the High School Dual Credit and College Credit ● Student Involvement ● Senior Seminar -- Resumes, interviews, applications ● Community Service ● Administration on Track 	<ul style="list-style-type: none"> ● 2022 Building Project [1111] ● Security System of Building[1111] - part of building project? ● Continue to align curriculum with mapping process.[11] ● Individual Learning Plans, using data to guide this process[1] ● BlendED Learning[] ● Writing Curriculum (Write Source TOOLS)[1] ● Acceleration of HAL kids -- I.Q. Testing of HAL kids and I.E.P.'s for the kids[11111] ● Moving from Extrinsic to Intrinsic Motivators [] ● READING at the Elementary to replace AR. [11] ● Get community members into our building. Tours, coffee, lunch etc. [11111] <ul style="list-style-type: none"> ○ Newsletter - Delivery, Postoffice, Gas Station, Grocery Store ● Positive communications to home[] ● Mental Health Services - Suicide Awareness Pamphlets[1] ● P.T.O.[1] ● Sex Ed. -- 7th Grade [11]

NWEA MAP Math Results

Math 2018 - 2019

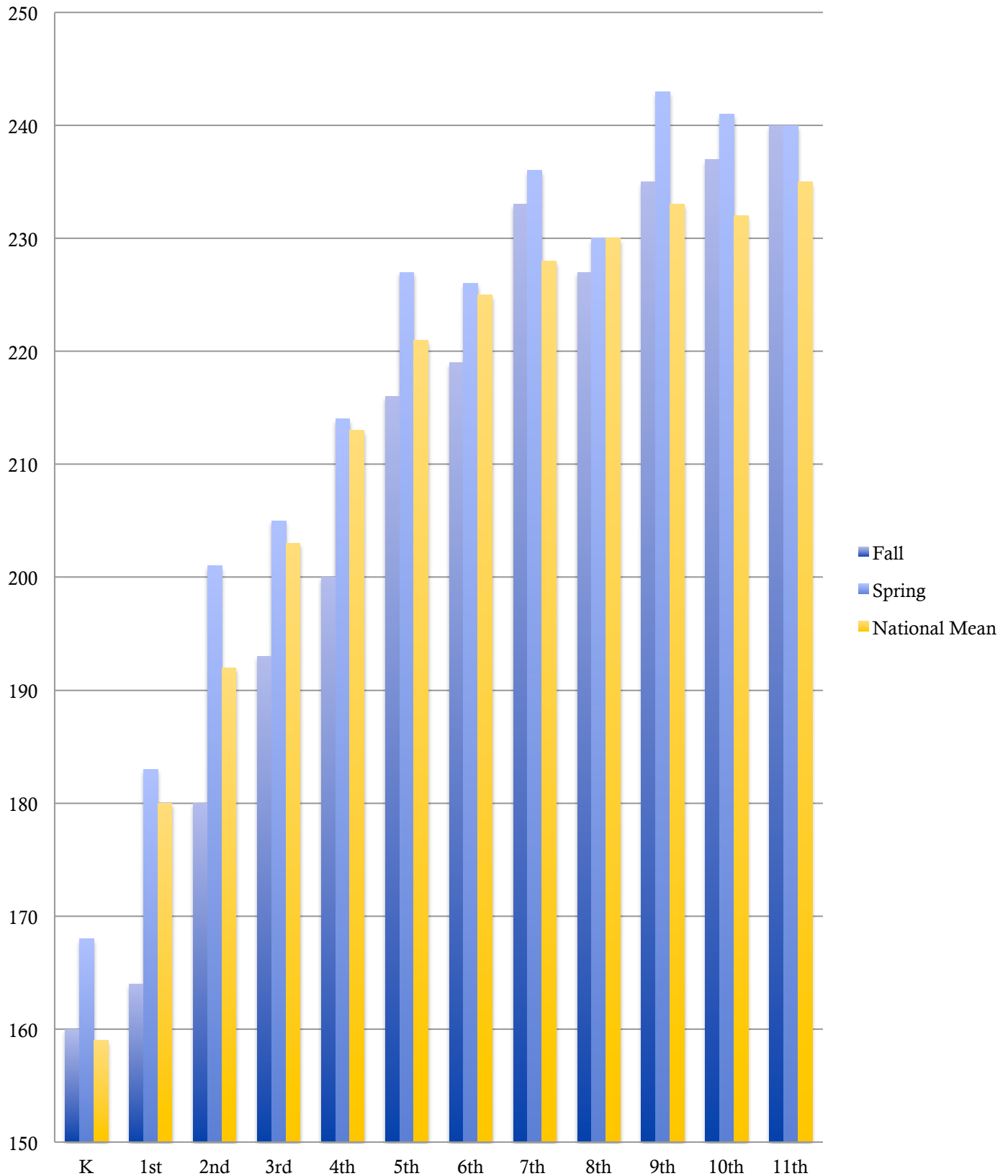

NWEA MAP Reading Results

Reading 2018 - 2019

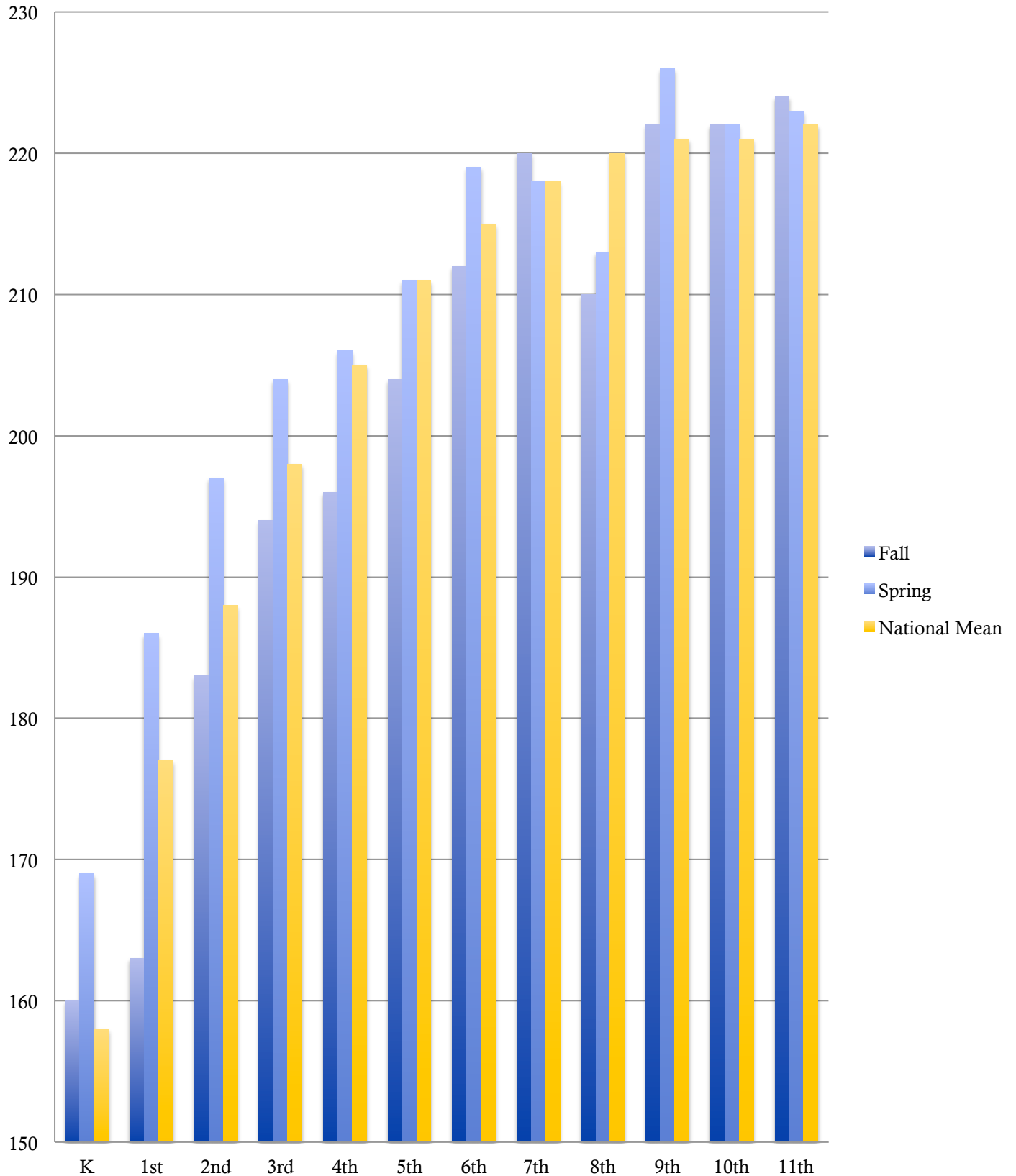

NWEA MAP Language Results

Lang. Usage 2018 - 2019

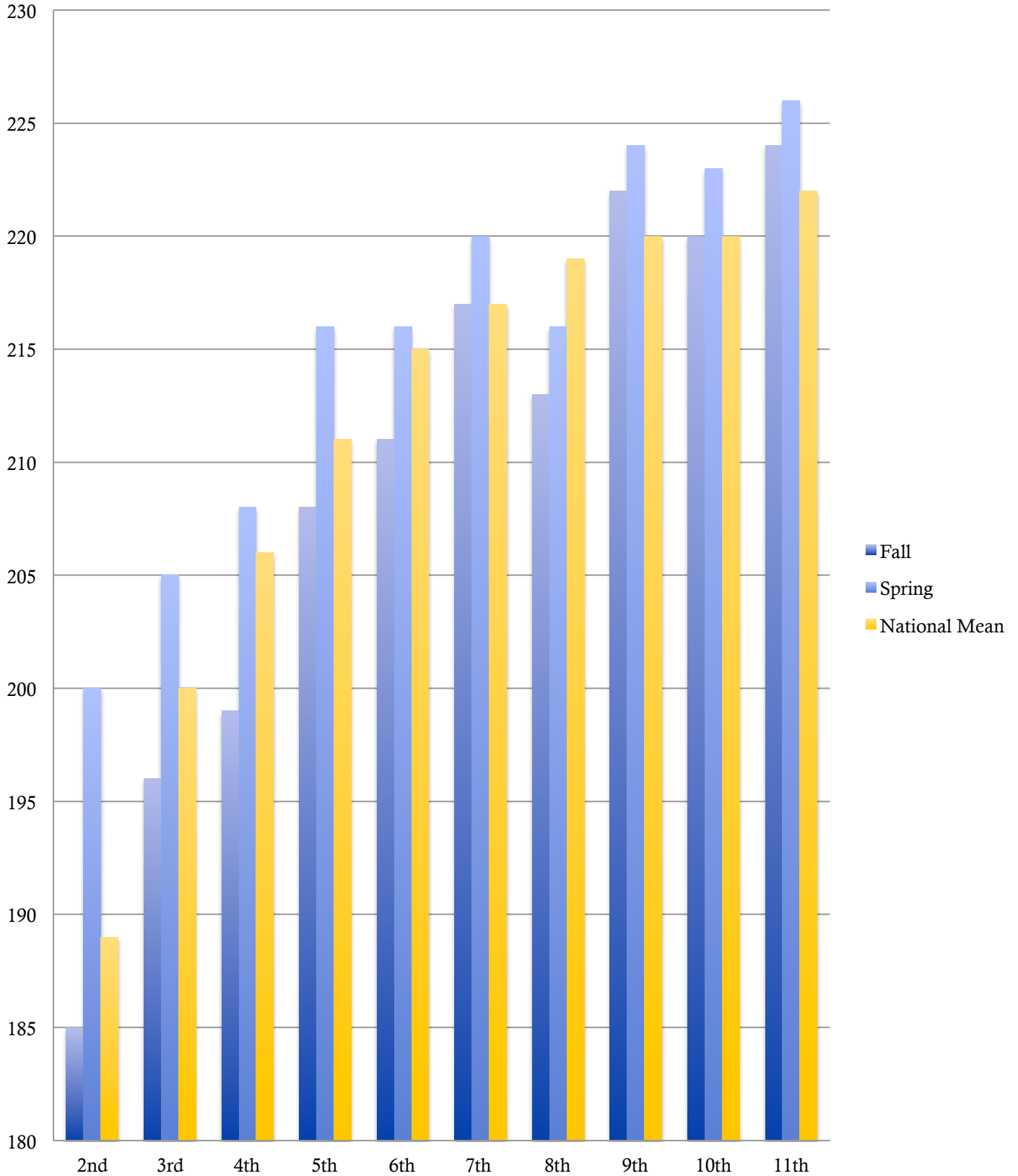

NWEA MAP Science Results

Science 2018 - 2019

